

VRF Systems
CATALOGUE 2024
for ASIA

VRF Systems CATALOGUE 2024 for ASIA

FUJITSU GENERAL LIMITED

Fujitsu General (Thailand) Co., Ltd.



ISO 9001 Certification number: 01 100 075229
ISO 14001 Certification number: 01 104 9245

Fujitsu General (Shanghai) Co., Ltd.



ISO 9001 Certification number: 01 100 79269
ISO 14001 Certification number: CNBJ312244-UK

Fujitsu General Central Air-conditioner (Wuxi) Co., Ltd.



ISO 9001 Certification number: 15917Q20073R5M
ISO 14001 Certification number: 15918E20021R5M

- **“GENERAL”** is a worldwide trademark or registered trademark of Fujitsu General Limited in Japan and other countries or areas.
- **“FGLair”** is a worldwide trademark of Fujitsu General Limited.
- iPhone and iPod touch are trademarks of Apple Inc., registered in the United States and other countries.
- “Microsoft,” “Windows,” and “Direct X” are trademarks of Microsoft Corporation in the United States and other countries.
- “Intesis” is a trademark of HMS Industrial Networks in the European Union and is trademarked in the rest of the world.
- “IntesisHome” is a trademark of Intesis Software S.L.
- “LONWORKS” and “Echelon” are trademarks of Echelon Corporation registered in the United States and other countries.
- “Adobe” and “Reader” are either registered trademarks or trademarks of Adobe Systems Incorporated in the United States and/or other countries.
- “Android” is a trademark of Google LLC.
- Other company and product names mentioned in this document may be the registered trademarks, trademarks or trade names of their respective owners.
- Actual products' colors may be different from the colors shown in this printed material.

Distributed by :

FUJITSU GENERAL LIMITED

3-3-17, Suenaga, Takatsu-ku, Kawasaki, Kanagawa, 213-8502, Japan
www.fujitsu-general.com



Copyright© 2013-2024 Fujitsu General Limited. All rights reserved. 6AG010-2402E

3D Flow Cassette

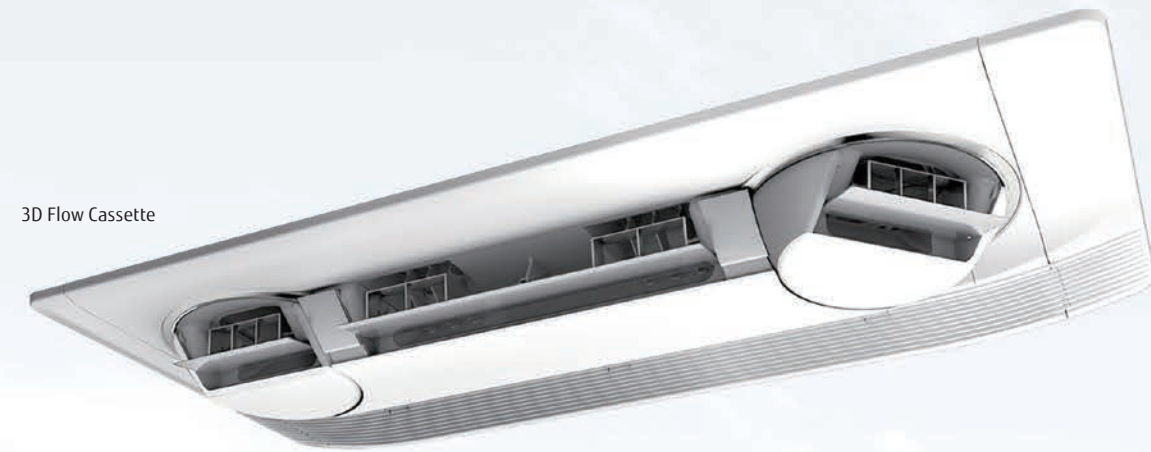

DESIGN for COMFORT



NEW VRF J-VS
4/5/6 HP model

NEW VRF VC-V
8 HP model



The VRF Series provides high energy savings, comfort, and reliability to the end user.

The design, installation, and servicing were developed based on the concepts of high flexibility and simplicity. We offer an abundant VRF system lineup to match regional and customer needs by providing the best combination from low to high capacities and from giving priority to conserving installation space to giving priority to high efficiency.

For Light Commercial

VRF J-IVS

Heat Pump type
for heating or cooling operation
4 HP - 6 HP 3 Models/Single phase
This product uses R32, a new environmentally friendly refrigerant.



VRF J-III

Heat Pump type
for heating or cooling operation
8 HP - 12 HP 3 Models
14 HP - 16 HP & 18 HP 3 Models/3 phase



VRF J-III VRF J-III Tropical

Heat Pump type
for heating or cooling operation
4 HP - 6 HP 6 Models/Single phase, 3 phase



VRF J-IIS

Heat Pump type
for heating or cooling operation
4 HP - 6 HP 3 Models/Single phase



For Commercial

VRF VC-V

Cooling only type
8 HP - 80 HP 51 Models
Standard combination:
8 HP to 80 HP/37 models
Energy efficiency combinations:
16 HP to 44 HP/14 models



VRF V-III VRF V-III Tropical

Production by order

Heat Pump Modular type
for heating or cooling operation
8 HP - 54 HP 39 Models
Space saving combinations:
8 HP to 54 HP/24 models
Energy efficiency combinations:
16 HP to 46 HP/15 models



Contents

004	OUR HISTORY
006	WORLDWIDE LOCATIONS
008	GLOBAL BUSINESS ACTIVITIES
010	PROJECT REFERENCE
012	GLOBAL DEVELOPMENT & PRODUCTION BASES
014	HIGH QUALITY DEVELOPMENT & PRODUCTION FACILITIES

016 SOLUTIONS

016	OUR SOLUTION FOR ALL PROPERTIES
018	Light Commercial Solutions
026	Commercial Solutions

028 VRF CORE TECHNOLOGY

030	HIGH ENERGY EFFICIENCY
032	MORE COMFORT
034	HIGH RELIABILITY
036	DESIGN FLEXIBILITY
038	EASY INSTALLATION
040	EASY SERVICE & MAINTENANCE

042 VRF SERIES

044	VRF Series LINE-UP
046	HEAT PUMP TYPE VRF J-VS Series
052	HEAT PUMP TYPE VRF J-IIS Series
056	HEAT PUMP TYPE VRF J-III TROPICAL Series
060	HEAT PUMP TYPE VRF J-III Series
064	HEAT PUMP TYPE VRF J-III Series
070	COOLING ONLY TYPE VRF VC-V Series
082	HEAT PUMP TYPE VRF V-III TROPICAL Series
088	HEAT PUMP TYPE VRF V-III Series

094 VRF INDOOR UNITS

096	VRF Indoor Unit Lineup for J-VS
098	Compact Cassette Grid type
100	Low Static Pressure Duct Slim Duct
102	Wall-mounted type (EEV Internal / external)
104	VRF Indoor Unit Lineup for J-III, J-III, J-III TROPICAL, J-IIS, VC-V, V-III, V-III TROPICAL
106	Cassette 1-way Flow type
108	3D Flow Cassette
110	Compact Cassette Grid type
112	Compact Cassette Standard type
114	Cassette Slim type 4-way Flow type
116	Cassette Large type 4-way Flow type
118	Cassette Slim type Circular Flow
120	Cassette Large type Circular Flow
122	Mini Duct
124	Low Static Pressure Duct / Concealed Floor
126	Slim Duct / Slim Concealed Floor
128	Low / Medium Static Pressure Duct
130	High Static Pressure Duct
132	Floor Compact
134	Floor / Ceiling
136	Ceiling
138	Wall Mounted

148 VENTILATION

150	Outdoor-air Processing Unit
152	DX Kit for air handling applications

154 VRF CONTROL SYSTEMS

156	BEST CONTROL SOLUTION FOR EACH PROPERTY
158	CONTROL SYSTEM OVERVIEW
160	COMPARISON TABLE OF CONTROLLERS
162	INDIVIDUAL CONTROLLER
170	CENTRALIZED CONTROLLER
180	CONVERTER / ADAPTER

190 OPTION

192	External Power Supply Unit
193	Auto Louver Grille Kit
194	Gas sensor kit
196	CONTROL SYSTEM LIST
198	OPTIONAL PARTS LIST
200	OPTIONAL PARTS
204	FUNCTION LIST
206	SEPARATION TUBE etc.

208 SUPPORT

210	Support
212	HVAC system design support tool
214	Quick service & maintenance
216	Service tool
217	Web monitoring tool

OUR HISTORY

Overseas Air Conditioning Business since 1971

1960: Air conditioning business starts. Japan-domestic business starts.

1971 Air conditioner exports to the Middle East.

1977 "Super Power, Super Quiet" Series released

1982 Window type 3 Super Series released

AL/AX Series



1985 Large wall-mounted type and multi-split air conditioner released.

***1,*2 1991** World's first air conditioner equipped with lambda heat exchanger

1994 World's first air conditioner with power diffuser

2001 AIRSTAGE Series released VRF air conditioners for large buildings



***3 2002** Air conditioner with the world's first automatic self-cleaning filter system

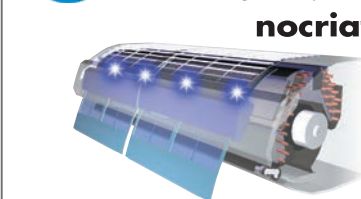

2004 Standalone Compact VRF AIRSTAGE J Series released



2006 VRF Heat Pump type Maximum 42 HP AIRSTAGE V Series released



2009 VRF Heat Pump Modular type Maximum 48 HP AIRSTAGE V-II Series released



2009 Air to water system released

WATERSTAGE

1950 ~

1970 ~

2000 ~

2010 ~

2024 What's New

Manufacturing Company Establishment

1955 Head Office established in Kawasaki

1964 Electronic components factory in Ichinoseki



1977 Air conditioner manufacturing company in Hamamatsu (now Hamamatsu business office)

1991 Air conditioner manufacturing company in Thailand

1994 Air conditioner manufacturing company in Shanghai, China

1998 Air conditioner motor manufacturing company in Thailand

2006 VRF air conditioner manufacturing, sale, and service company in China

2007 Air Conditioner Technology Building becomes operational on the premises of the Kawasaki Headquarters. Air conditioner R&D Center in Kawasaki

2009 Compressor Factory begins operation in Thailand

2012 Joint venture in Thailand to manufacture compressors

2016 Commercial use air conditioner R&D Center in Thailand

2019 New building constructed at Kawasaki Head Office to strengthen development capabilities



2020 Building IoT -based manufacturing in Thailand



2023 FGAI R&D New Office: FGAI Research & Development office moved to the new office in New Jersey, USA



Fujitsu General (UK) Co., Ltd. (UK)



Fujitsu General (EURO) GmbH

Sales & service maintenance company established

1976 North America sales company

1977 Europe sales company (UK)

1978 Australia sales company and Europe sales company (Germany)

1980 Brazil sales company

1997 Asia sales company (Singapore)

1998 Middle East sales company (UAE) and New Zealand sales company

2000 Air conditioner manufacturing and sale technical partnership in India

2002 Taiwan sales company

2006 China sales company

2016 THE AIRSTAGE on Broadway in New York



2023 Communication Lounge EURO: New lounge in Dusseldorf, Germany



*1: Announced 1991. In room air conditioner for the home (Our company's investigation) *2: Announced 1994. In the category of room air conditioners for the home (Our company's investigation).

*3: Announced 2002. In the category of room air conditioners for the home (Our company's investigation).

*4: Announced 2018. In room air conditioner for the home (Our company's investigation) *5: Announced 2012. In room air conditioner for the home (Our company's investigation)

WORLD WIDE LOCATIONS

Under a system of five bases in Europe, the Middle East, Asia and Oceania, North and South America, and Japan, the company promotes Globalization from a worldwide perspective while emphasizing the actual conditions in each region.



JAPAN Head Office



Technology research building (Japan)

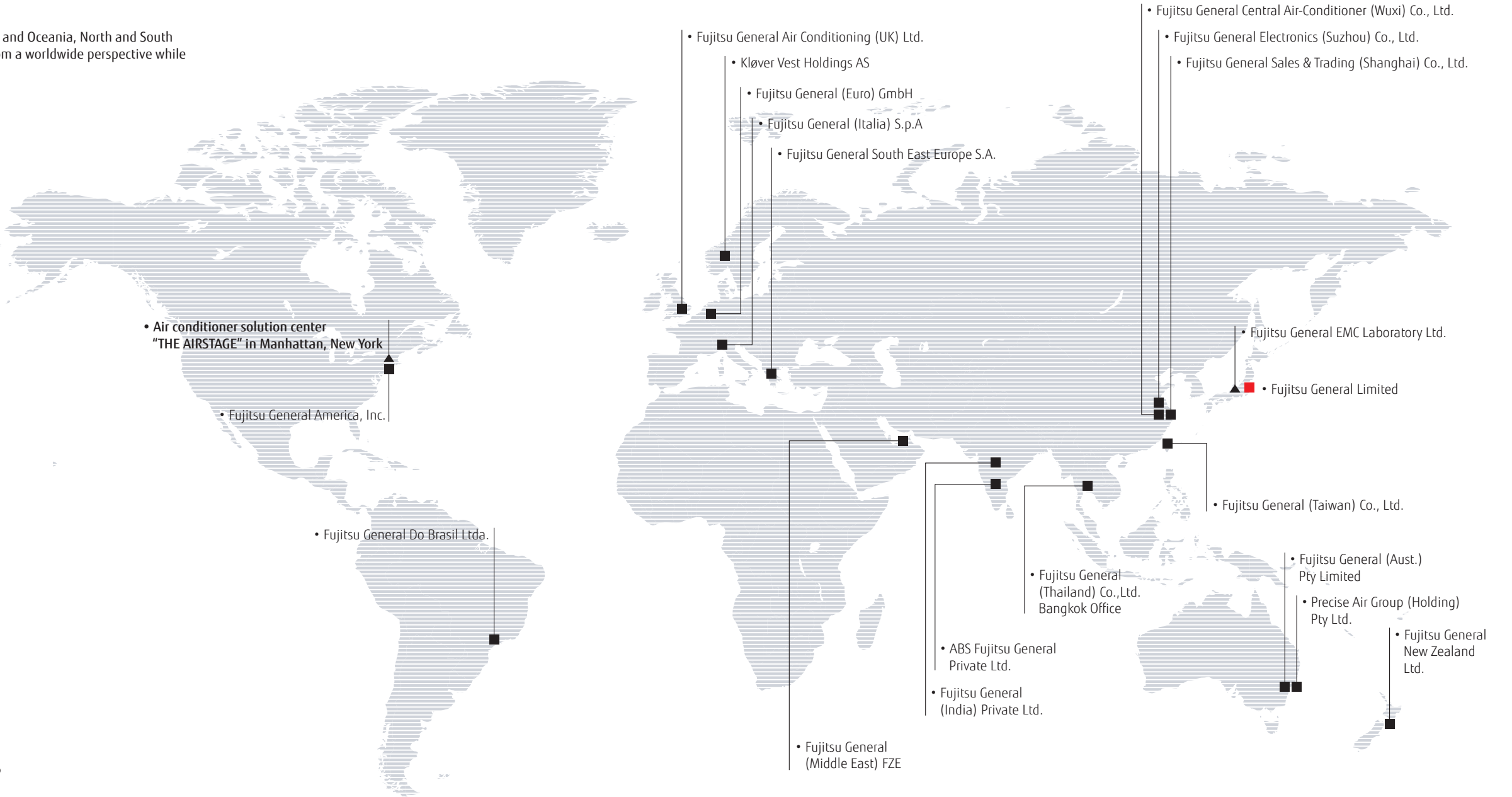

18 Overseas Sales Companies



Fujitsu General Sales & Trading (Shanghai) Co., Ltd.



Fujitsu General (Taiwan) Co., Ltd. (Taiwan)



Fujitsu General (Thailand) Co.,Ltd. Bangkok Office (Thailand)



Fujitsu General Electronics (Suzhou) Co., Ltd.



Fujitsu General South East Europe S.A. (Greece)



Fujitsu General (EURO) GmbH (Germany)



Fujitsu General Air Conditioning (UK) Ltd. (U.K.)



Fujitsu General (Italia) S.p.A (Italy)



Fujitsu General (India) Private Ltd. (India)



Fujitsu General (Aust.) Pty Ltd. (Australia)



Precise Air Group (Holding) Pty Ltd. (Australia)



Fujitsu General New Zealand Ltd. (New Zealand)



Fujitsu General (Middle East) FZE (U.A.E.)



ABS Fujitsu General Private Ltd. (India)



Fujitsu General Do Brasil Ltda. (Brasil)



Fujitsu General America, Inc. (U.S.A.)



Kløver Vest Holdings AS (Norway)



FUJITSU GENERAL SOLUTION CENTER "THE AIRSTAGE" (U.S.A.)

GLOBAL BUSINESS ACTIVITIES

We have been recognized for our activities in advertising, human resource development and customer service, as well as for our community-based social contribution activities in each region, winning numerous awards and achieving a high level of customer satisfaction.

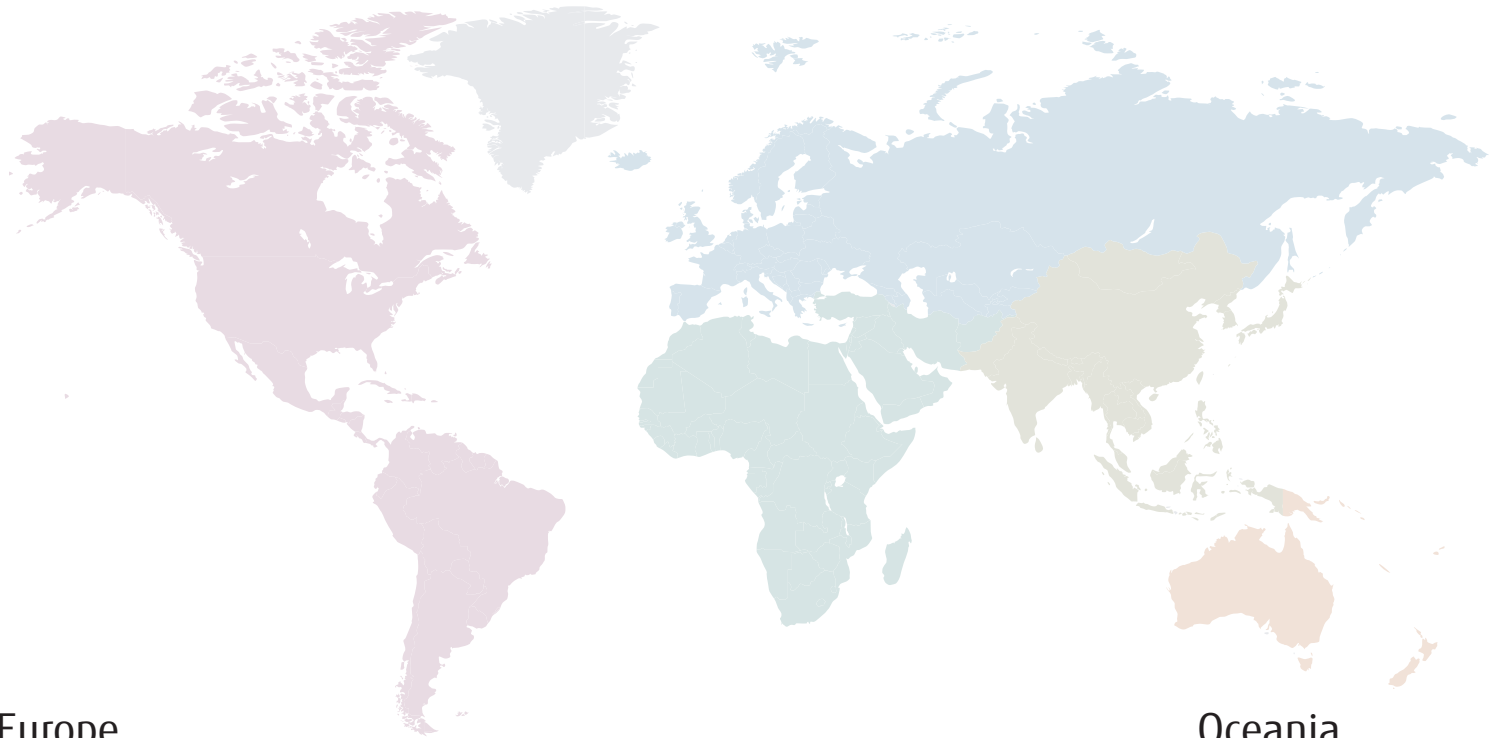

North and South Americas



AHR Expo



HVAC trade shows in Brazil



Distributor conference in USA



Call center

Middle East



Exhibition



Training in Kuwait



Launch event in Oman

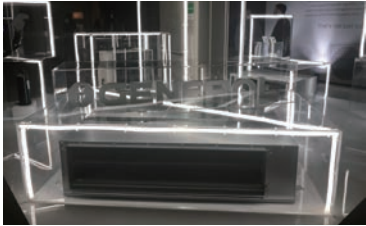

New product seminar in UAE

Europe



HVAC trade show in Germany



Training in Germany



HVAC trade show in Germany



Training seminar in Italy



Event in the United Kingdom

Oceania



HVAC trade show in Australia



Launch event in New Zealand



Launch event in New Zealand

Asia



Thanksgiving party in Taiwan



Exhibition in India



Opening ceremony in India



New product presentation seminar in Singapore



Service training in Vietnam

International authoritative design awards



The NEWS Dealer Design Awards



Gold Award (Category: HVAC & PLUMBING) in Reader's Choice Awards



TOP OF MIND 2016 First prize in "MARCA DE EQUIPAMENTO DE AR-CONDICIONADO" category of "CLIMATIZACAO" division



Superbrands is the world's largest independent arbiter of branding.



The iF Product Design Award is given annually by iF International Forum Design GmbH for industrial products from around the world.



The Plus X Award is the world's largest innovation award for technology, sports and lifestyle.



reddot winner 2020

A product design competition that has been held since 1955. Products that win the award are given the "Red Dot" seal, a sign of international recognition of quality.



One of the famous design award in the world. Designs are judged on innovation and aesthetics, as well as their benefit to users, clients/brands, and society.



ProductReview.com.au's annual awards are selected from products and services that have been well-rated by the ProductReview community.



Voted by Australians as the 'Most Trusted Brand' - Air Conditioning Category 5 Years Running



China State Construction Engineering Luban Prize



The Good Design Award is an award sponsored by the Japan Institute of Design Promotion, and is given once a year to items of outstanding design.

PROJECT REFERENCE

Introduced in
over 50 countries worldwide

Highly popular for their excellent quality, energy efficiency, and ease of installation, Fujitsu General's products are installed in a wide range of buildings around the world, including high-rise office buildings, stores, hotels, public facilities, schools, hospitals, and residences.

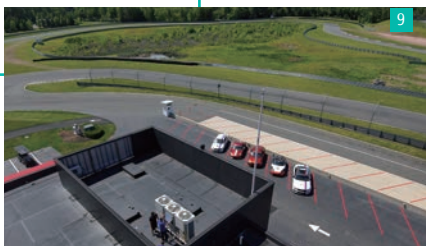
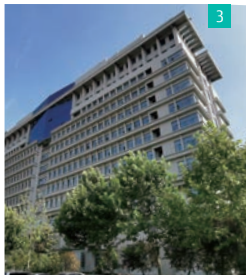

For Light commercial use

- 1 Shop in Europe
- 2 Factory in Europe
- 3 School in Asia
- 4 Hospital in Asia
- 5 Office in Asia
- 6 Shop in Oceania
- 7 Office in Oceania
- 8 School in the Middle East
- 9 Public facility in the United States

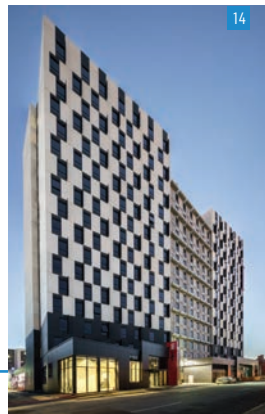

For Commercial use

- 10 Public Square in Asia
- 11 Hotel in Asia
- 12 Hotel in Asia
- 13 Public facility in Asia
- 14 Apartment in Oceania
- 15 Apartment in Oceania
- 16 Hotel in the Middle East
- 17 Hotel in the Middle East



For Residential use

- 18 Villa in the Africa
- 19 Residence in Oceania
- 20 Residence in the United States
- 21 Villa in the Middle East

GLOBAL DEVELOPMENT & PRODUCTION BASES

We have established R&D bases in five countries from Japan, Europe, Asia, China, and North America to pursue environmental properties and comfort according to the needs of each region.



R&D center & Technology Research Building



R&D center in Fujitsu General (EURO) GmbH (Germany)



North America R&D Center (USA)



Fujitsu General Air Conditioning R&D (Thailand) Co., Ltd. (Thailand)



R&D center in Fujitsu General (Shanghai)



JAPAN Head office, R&D center and 60 m height difference testing tower (Japan)

Technology research building in Japan Head office



Constructing IoT-based manufacturing

We are implementing a real-time IoT-enabled system to immediately visualize and analyze various information such as facility operating status, assembly line production progress, and parts inventory and transportation status. This will further enhance the accuracy of production and shipping forecasts in the Head Office and factory management departments. The system will also help improve activities by employees at production sites, with the aim of improving the efficiency of the production process, the efficiency of parts distribution operations, and the utilization rates of the facilities.

Overseas manufacturing companies



Fujitsu General (Shanghai) Co., Ltd. (China)



F.G.L.S. Electric Co., Ltd. (China)



Fujitsu General Central Air-conditioner (Wuxi) Co., Ltd. (China)



Fujitsu General Electronics Ltd. (Japan)



Fujitsu General (Thailand) Co., Ltd. (Thailand) Factory-2



Fujitsu General (Thailand) Co., Ltd. (Thailand)



Fujitsu General Air Conditioning R&D (Thailand) Co., Ltd. (Thailand)



FGA (Thailand) Co., Ltd. (Thailand)



TCFG Compressor (Thailand) Co., Ltd. (Thailand)

HIGH QUALITY DEVELOPMENT & PRODUCTION

FACILITIES

Advanced Research Facility and Equipment

Performance Testing



Air Volume Measurement Room

Measure air volumes of the air conditioners from compact room air conditioner models to VRF.



Calorimeter

Measure the cooling/heating capacity by measuring the inlet and outlet temperatures, humidity, and air volume of the air conditioner.



Silent Room

Measure the operating sounds of air conditioners with the sound reflection-proof walls and ceiling.

Fujitsu General is one of Japan's leading manufacturers with an R&D Center in Japan. We provide customers with the highest quality and performance using these facilities.

Reliability Testing



Constant Temperature Room

Check on the product performance in cooling/heating operation under the various temperature and humidity conditions.



Practical Test Room

Check on whether the air conditioners performance under the actual house conditions is sustainable.



Shower Test Room

Check on whether the electrical box of the outdoor unit is protected by rain waters with Typhoon like wind.

Transportation & Handling



Compressibility testing



Vibration testing



Technology Research Building
in Japan Head Office

Testing Laboratory

Fujitsu General EMC Laboratory Limited

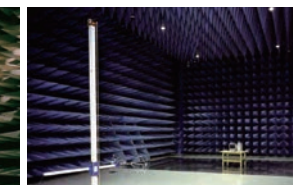
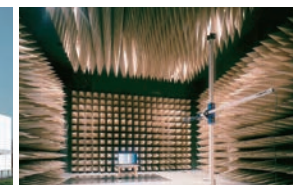

60 m Height Difference Testing Tower

Objective is to confirm oil circulation of compressor for reliability



Acquisition of ISO 9001 and ISO 14001

■ ISO 9001
■ ISO 14001
() Number of companies

Each of overseas production bases (5 companies) has completed the acquisition of ISO 9001 and ISO 14001 individually.

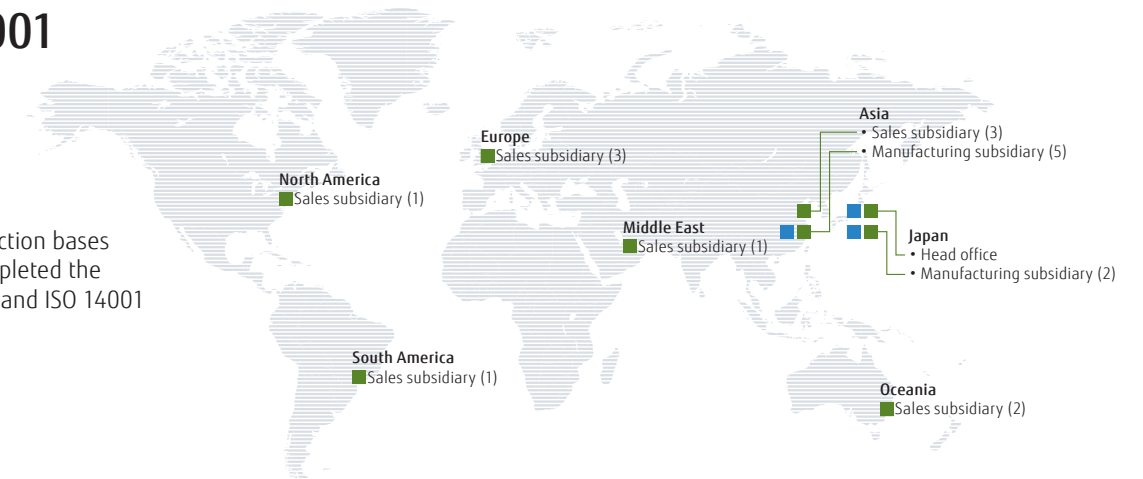

High Product Quality Assurance

All Fujitsu General factories have acquired ISO 9001, and have built a quality control system common around the world. High quality products are offered to all over the world based on stringent quality inspections.

Receiving inspection

Parts procurement requires a supplier's test report. European regulation RoHS inspection is also performed by special test department in-house. Total number inspection is performed especially on main parts to remove defectives.

Stringent product quality inspection

Stringent quality inspection is carried out at all production processes. High quality is maintained by stringent checks by inspectors and repetitive inspection.

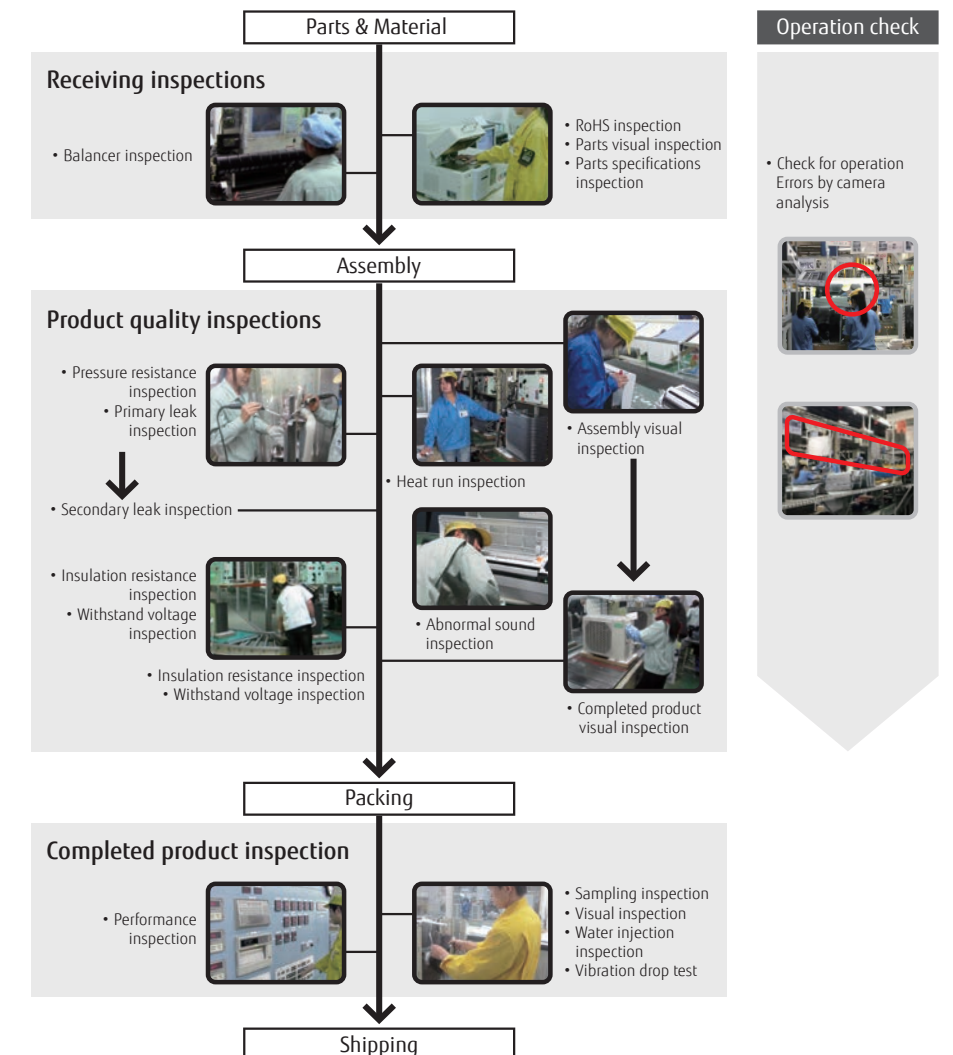

OUR SOLUTION FOR ALL PROPERTIES

Fujitsu General provides the best solutions suitable for properties.

Solution Point

We provide Fujitsu General total solutions for the property unique needs.



Target Property

Light Commercial

For Small offices, Hotels, SCHOOL, Shops and Restaurant etc.

We offer comfortable and economical air conditioning systems focused on small to medium-sized buildings.



Commercial

For Large Building

We provide single and modular type VRF systems designed for high efficiency, comfort, freedom of design, easy installation and high reliability.



Small Offices

For Light Commercial

Fujitsu General provides perfect total air conditioning systems that take into account energy saving, low noise, comfortable airflow, small room application and centralized control for small-sized office buildings with many small rooms.

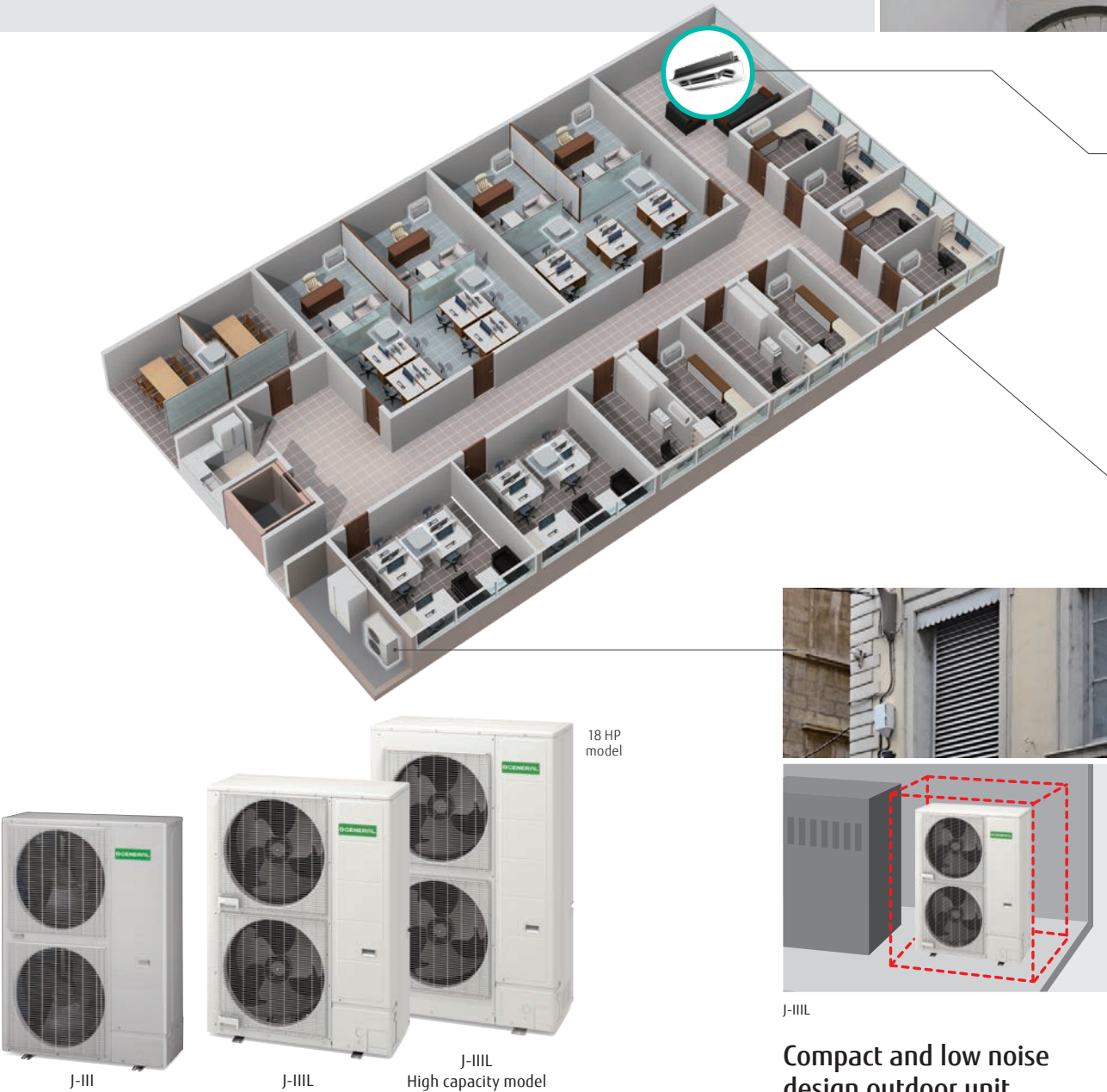

VRF J Series Up to 18 HP by compact outdoor unit

Small VRF system is suitable for the buildings with many small rooms. maximum 34* indoor units can be connected.

*Only J-IIIIL 18 HP model



Breakthrough 3D flow cassette with innovative pursuit of comfort

The left and right air outlet ports with maximum 100° rotation angle and the wide center air outlet port can minimize uneven temperature to create a comfortable space.



Various indoor units lineup for low capacity class

Various range of low capacity indoor units to suit small rooms or spaces.

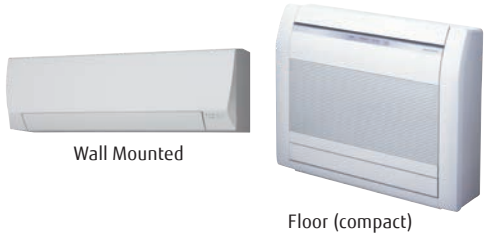

Centralized remote controller with improved operability

Temperature management of each room and one week operation control management/settings are supported easily. This controller makes energy saving management possible with upper/lower temperature limit settings and operation prohibited settings.

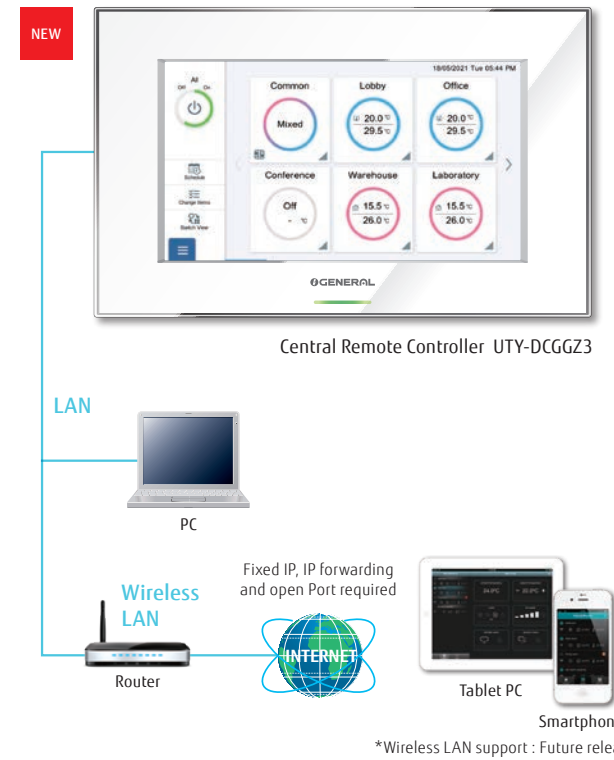

Compact wired remote controller

The size is compact but the screen is large and easy to operate. Stylish design that fits the interior.





Hotels

For Light Commercial

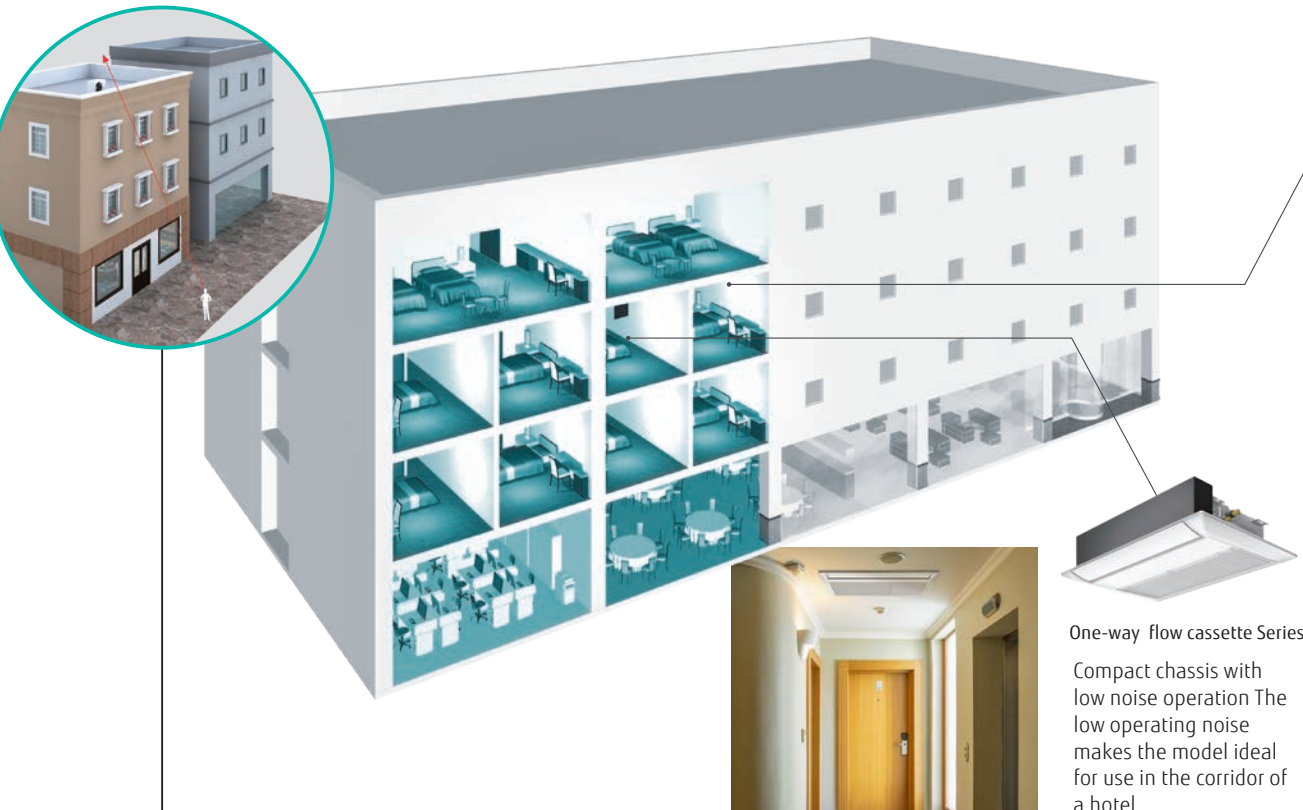
Fujitsu General provides perfect total air conditioning systems that take into account comfort, energy saving, external appearance, safety and easy installation for small low-rise hotels.



Select the product best suited to the characteristics of the property.

	 Split	 VRF J-VS	 VRF VC-V
Project size	Small	Middle	Large
Individual Air conditioning	Great	Good	Good
Reduction of installation space	Fair	Great	Great
Landscape (hide outdoor unit)	Fair*	Great	Fair
Maintenance (individualized)	Great	Good	Fair

*Depends on pipe length constraints



Guest room air conditioning with superior comfort, energy efficiency, and ease of installation

Space saving
Mini duct type with a height of 198 mm and a depth of 450 mm. Easily installed in a narrow ceiling space.

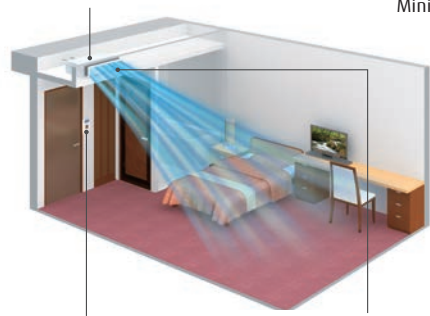

Card key switch available
Linked to a card key to prevent people from forgetting to turn off the air conditioner.

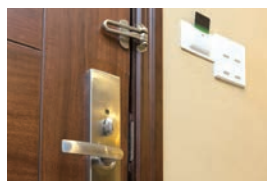

Comfortable airflow by switching the up/down airflow direction
The Auto louver grille kit creates comfortable airflow by adjusting the air direction.



Ventilation of each room can be achieved relatively inexpensively by combining an appropriate duct fan (locally procured) through a hole for Fresh air in the indoor unit. If the airflow required to ventilate the room is not sufficient, use ERV (Energy Recovery Ventilator).

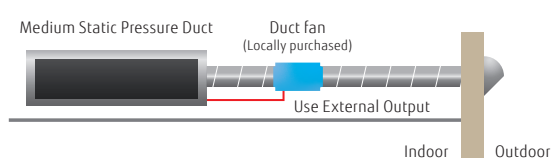

Centralized control of air conditioning for shared spaces

Centralized control of air conditioning for shared spaces Lobbies, hallways, and other common spaces are centrally controlled for air conditioning. Central Remote Controller can manage VRF products, but Split products can also be managed together via Network converter.

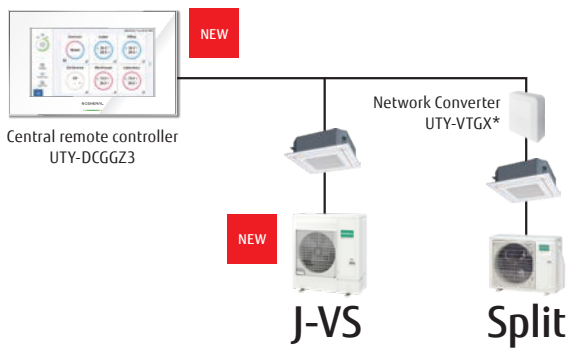

Wired remote controller (design type) with sophisticated design. The touch panel can be easily operated by swiping vertically and horizontally.



Large space air conditioning for the reception area and lobby

Duct type Big duct Series suitable for large spaces with high ceilings



School

For Light Commercial

Fujitsu General provides the optimal number of connected indoor units for mid-sized educational institutions. The degree of freedom of the installation location selection is improved with a compact design that minimizes the installation area. Even one outdoor unit can cover the entire school building.

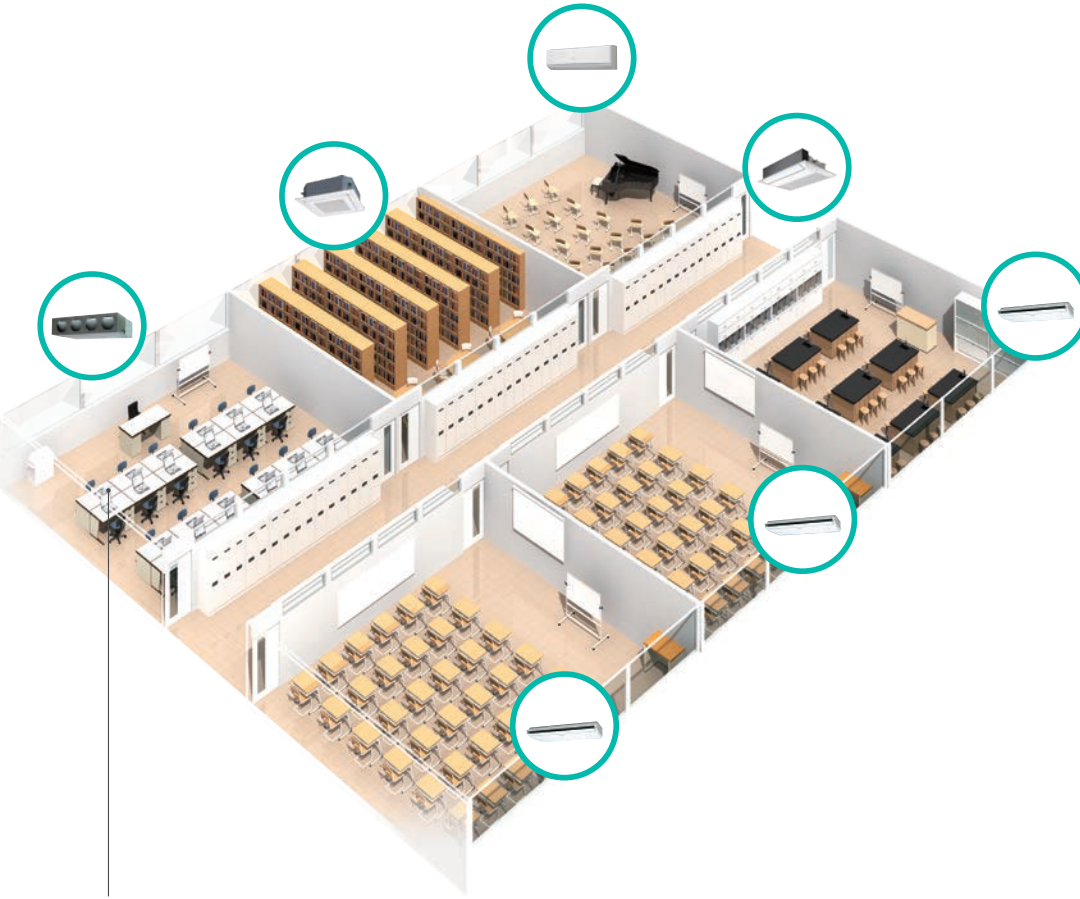

Centralized control of both air conditioning and ventilation equipment

It is possible to perform centralized control to stop the operation of lighting and ventilation equipment in addition to air conditioners. This is useful in energy saving management over the whole building.



System Controller Lite



Cassette (1-way Flow type) Series



Mini duct



Ceiling type



Wall-mounted type

Various indoor units

We have a lineup of indoor units that can also support complex applications – from normal classrooms to special classrooms and auditoriums. Air conditioners can be also added easily.

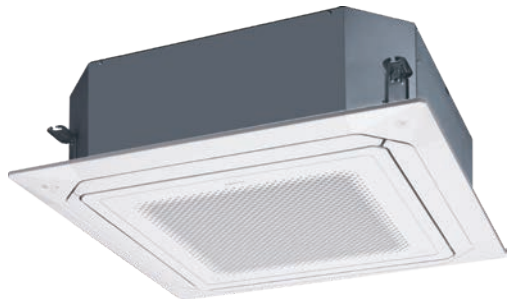

Circular Flow Cassette

Comfortable room air conditioning without airflow feeling

Circular Flow Cassette blows out in all directions without temperature unevenness



Individual airflow direction control to prevent people from being exposed to airflow



Energy saving operation when there are no people by linking up with human sensor

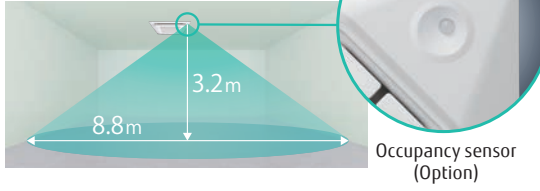

Restaurant, Shops

For Light Commercial

Fujitsu General provides perfect total air conditioning systems that offer smooth support by tenant, by purpose and by customer visit frequency in shops and restaurants with multiple lighting and a high density of customers.



SOLUTIONS

RESTAURANT

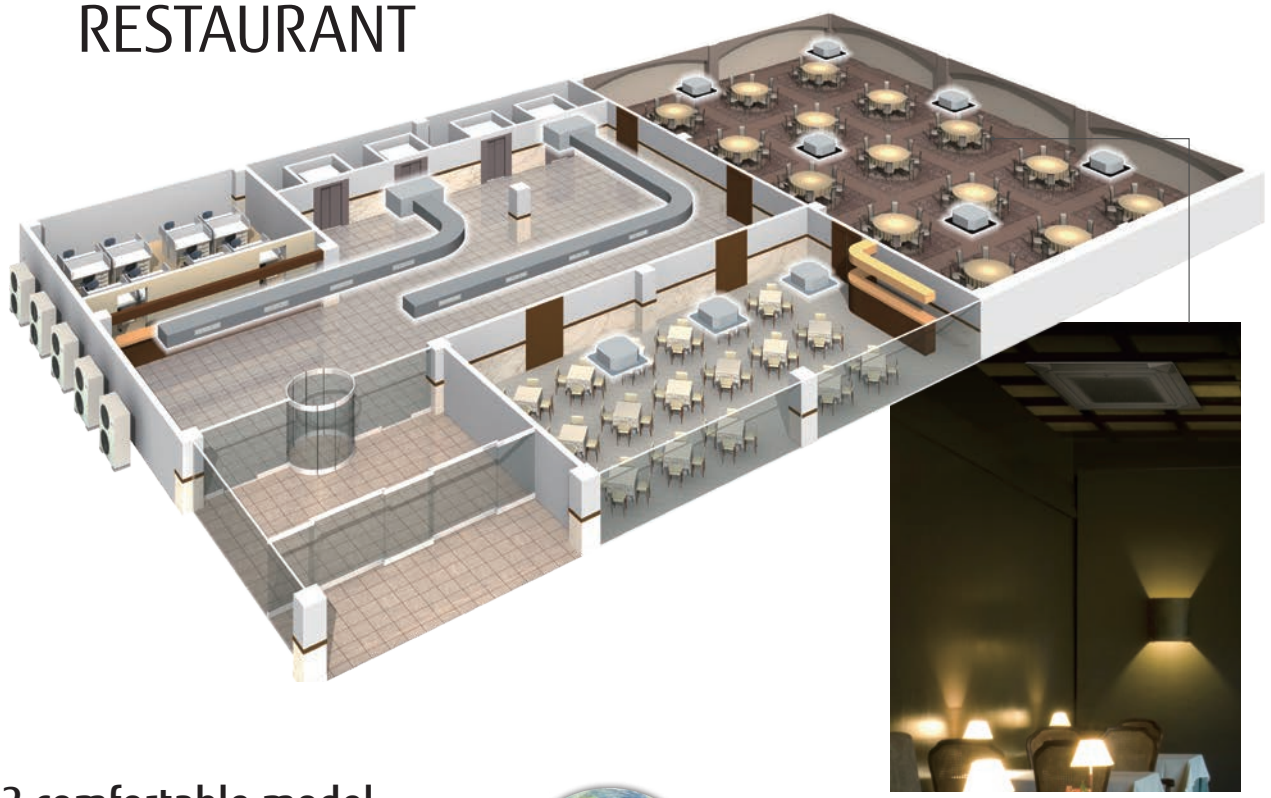

R32 comfortable model lineup expanded

Expanded lineup of wall-mounted, cassette, and duct types suitable for comfortable spaces using environmentally friendly R32 refrigerant.



Compact Grid type/
Standard type



Wall-mounted type



Slim Duct



Circular flow
cassette Series
For ambience with
dimmed lighting



For rooms with
bright interiors



Two panel colors

Both black and white panels are available for Cassette type. Black panels are suitable for dark places such as atmospheric restaurants. White panels, by contrast, are more appropriate for use in brightly lit spaces such as offices. (Available for Single split and VRF indoor units)

SHOPS



Low outside air temperature cooling air conditioning support

Low outside air temperature cooling operation is necessary in winter in stores with a lot of heat inside. Air conditioning system can be supported flexibility to allow cooling operation at -15°C

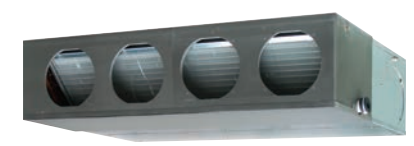

Medium Static Pressure Duct

40-150 Pa

Operation from anywhere

With a single smartphone, you can check the operating status of not only one air conditioner, but also the other air conditioners in your shop (up to 24 air conditioners).



With the WLAN adapter and the AIRSTAGE Mobile app, you can control the heating and cooling of your home anytime, anywhere.



Large Building

For Commercial

Fujitsu General provides modular type VRF systems that seek high efficiency, comfort, design freedom, easy installation and reliability for skyscraper buildings.

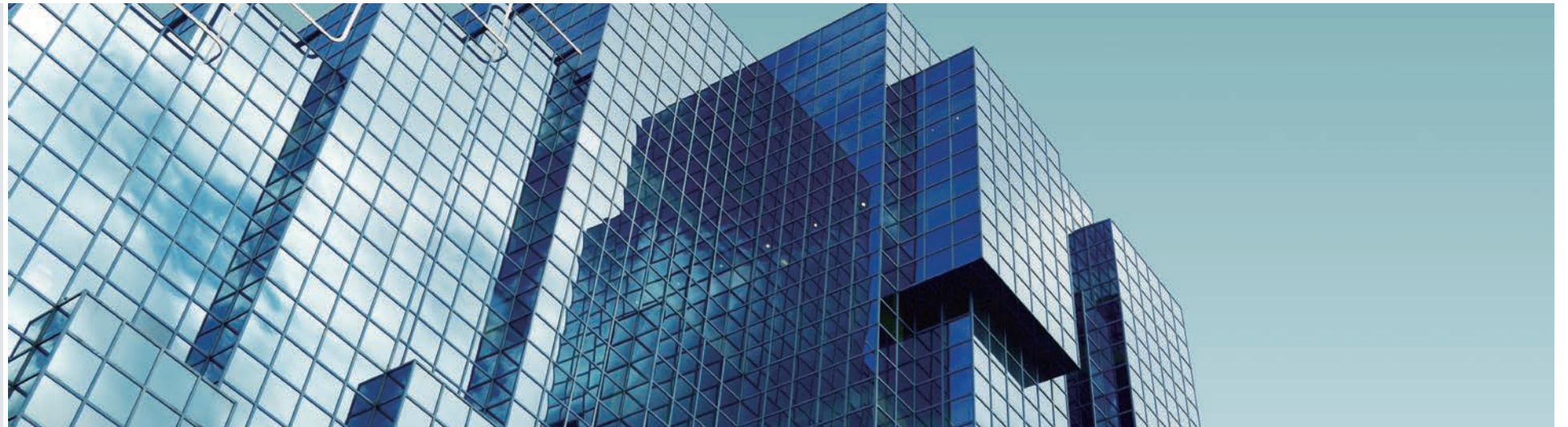

Abundant lineup optimized for the operating environment

The VRF system meets a variety of needs, including energy-saving models and models with compatibility to outdoor temperatures of up to 55°C.

NEW



VRF VC-V

Smart, cutting-edge design Extensive lineup from 8HP to 80 HP with the capacity ratio of indoor units connectable up to 150%.

51 models with 8 to 80 HP

- Standard combination: 37 models from 8 to 80 HP
- Energy efficient combination: 14 models from 16 to 44 HP

Individual air conditioning system for large buildings

Capacities can be expanded up to simultaneous cooling and heating with maximum 54HP. Large individual air conditioning is supported.



VRF V-III Tropical SPEC

8 HP - 54 HP 39 Models

- Space saving combinations: 8 HP to 54 HP/24 models
- Energy efficiency combinations: 16 HP to 46 HP/ 15 models

Centralized control

Not only indoor units in the building but also facilities such as ventilation can be controlled easily by anyone.



System Controller (UTY-APGXZ1)
System Controller Lite (UTY-ALGXZ1 & UTY-PLGXX2)

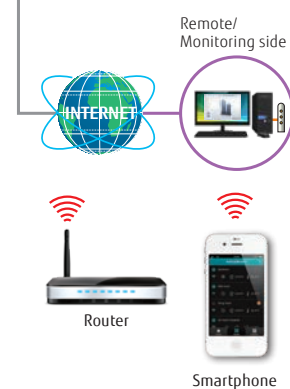

VRF indoor units



Facilities



Lighting



Ventilation

Link up with a variety of BMS

Centralized control including facilities and equipment in addition to air conditioning is possible by linking up with MODBUS, BACnet, KNX and other various interfaces.

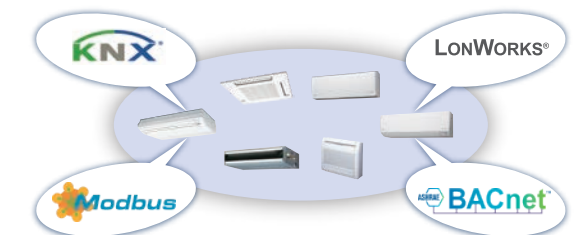

High system flexibility

Flexible installation on each floor and installation of diverse indoor units are possible through the industry's top class high static pressure, long piping design and connection capacity.

82 Pa

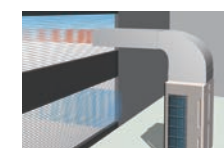

Installation example

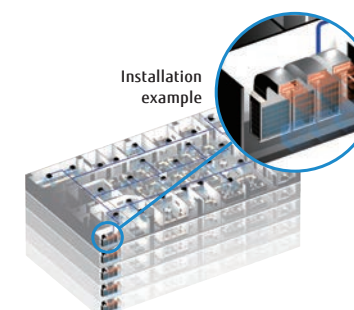

Rapid service support

The air conditioning of the entire building can be monitored remotely with Web Monitoring Tool and System Controller. Rapid response for emergency is possible by a self-diagnosis in advance in cooperation with a management company.

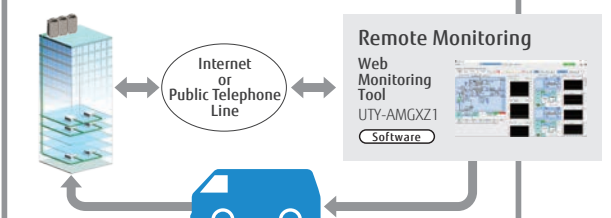

VRF CORE TECHNOLOGY

HIGH ENERGY EFFICIENCY

MORE COMFORT

HIGH RELIABILITY

DESIGN FLEXIBILITY

EASY INSTALLATION

EASY SERVICE & MAINTENANCE

VRF systems can be designed to create an air conditioning solution to suit most buildings requirements.

VRF Systems can be designed to effectively provide an air conditioning solution from a large domestic residence through to a large scale commercial building.

HIGH ENERGY EFFICIENCY

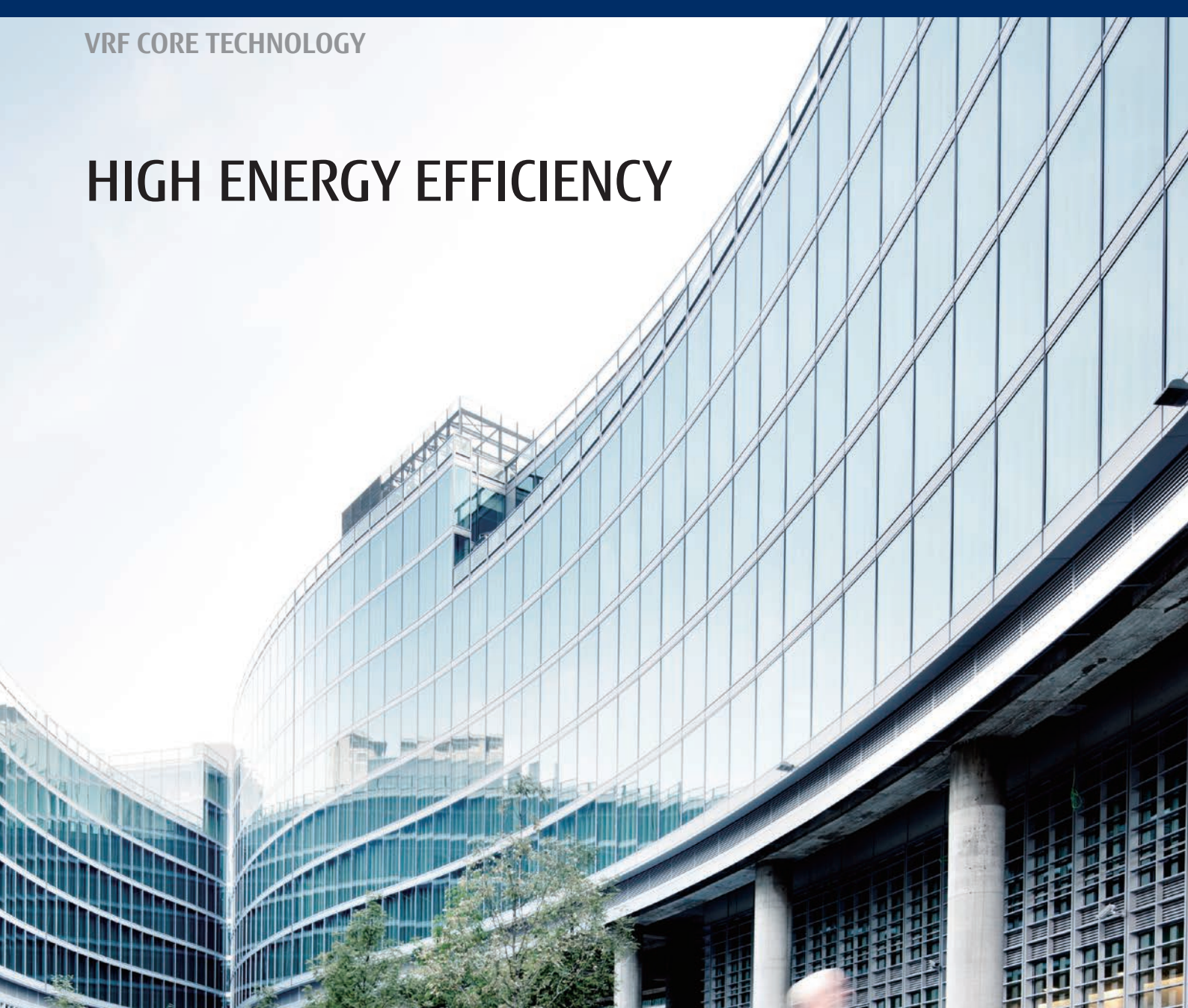

Highly Energy Efficiency

Significantly efficiency is improved by using DC twin rotary compressor, inverter technology, and large heat exchanger.

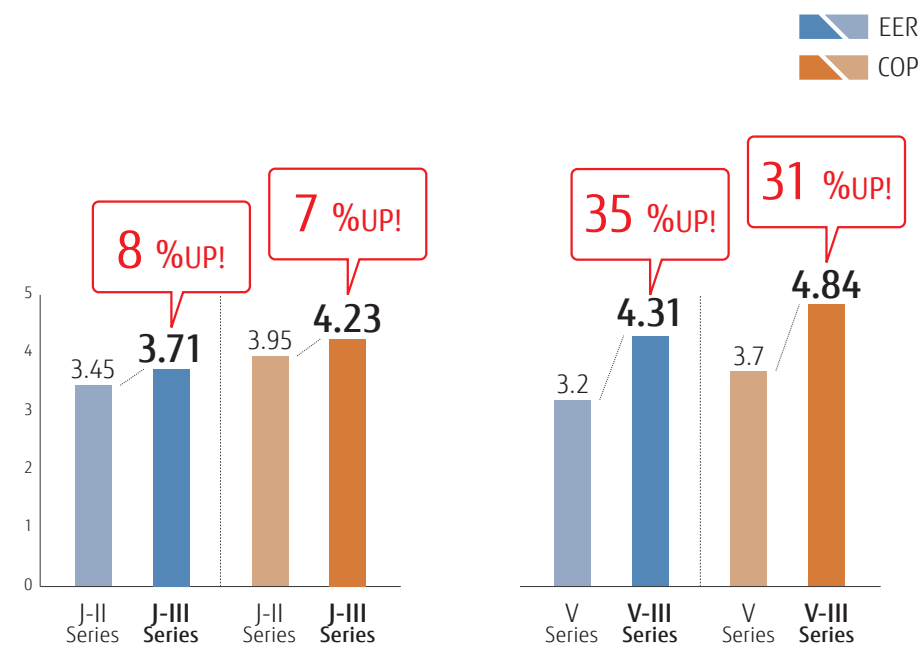

Operation Performance is Efficiently Controlled.

Room temperature set point limitation

The minimum and maximum temperature ranges can be limited, which provide further energy saving while maintaining the comfort of the occupants.

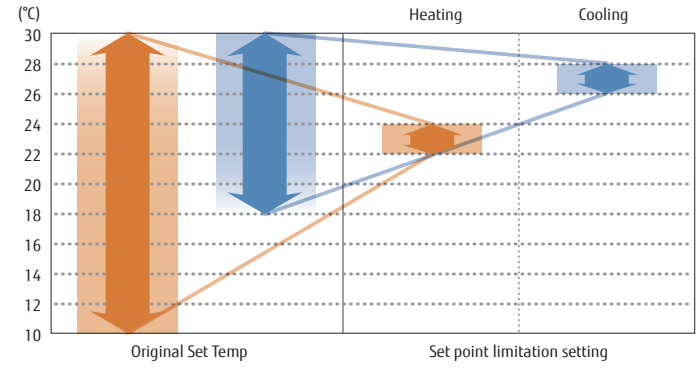

Auto-off timer

New wired remote controller is equipped with an OFF timer function that automatically stops operation when a fixed time has elapsed from the start of operation. This prevents waste of energy. Furthermore a new wired remote controller can set up the interval of time in case operation stops.

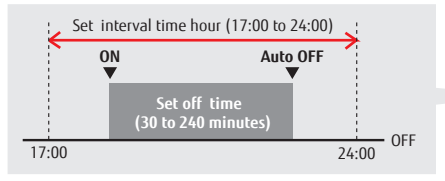

Energy saving management

A variety energy saving operations can be set and managed depending on the season, weather, and time period. Excellent energy saving operation is performed by using System Controller.

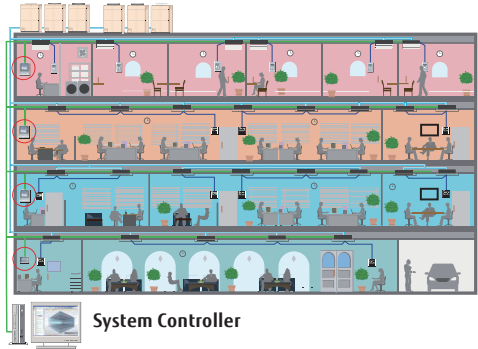
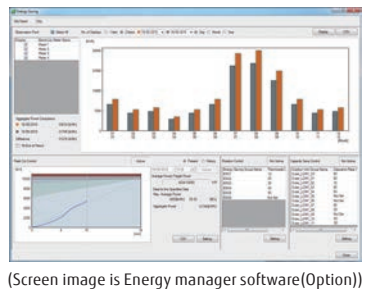

Capacity limit operation

Operation capacity can be set in 5 steps for rated capability. The power consumption at peak is cut down and the maximum load is suppressed.

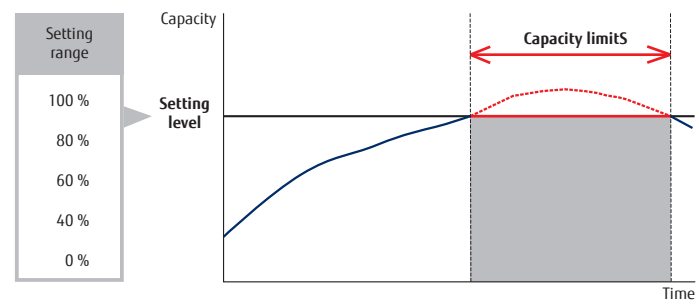

MORE COMFORT



Auto changeover

In Auto setting, the air conditioner switches between cooling and heating modes automatically according to the set temperature and the room temperature.

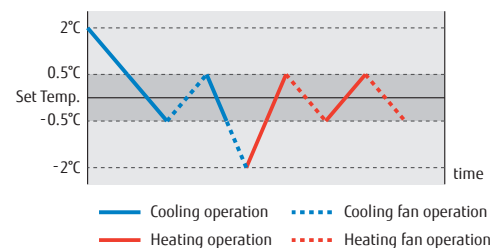

Auto changeover settings enable the indoor unit to easily switch between cooling and heating regardless of the operating mode of other indoor units. These settings can be made using a wired remote controller for a specific indoor unit. Provides a comfortable environment all year round.

Automatic cooling/heating operation for each room is possible

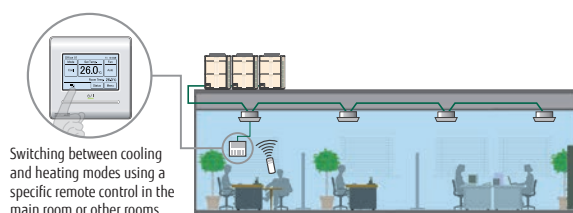
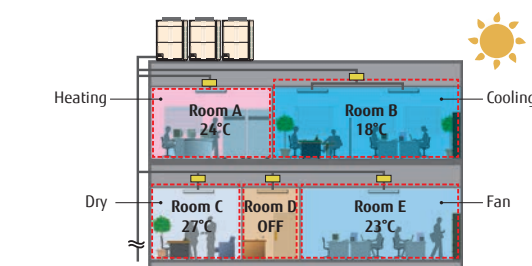

Precise control of refrigerant flow

The combination of DC inverter control and individual control of electronic expansion valves of an indoor unit enables precise and smooth control of the refrigerant flow. This means the room temperature can be set in increments of 0.5°C.

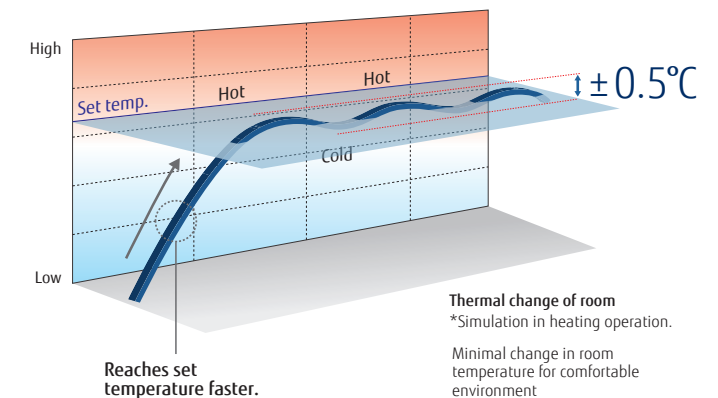

Quiet operation

Quiet operation

Two low noise modes can be switched over automatically between one in which low noise is prioritized over performance, and the other in which performance is prioritized over low noise, depending on the room temperature and outdoor temperature. This feature can be controlled by external input from the outdoor unit or a system controller.

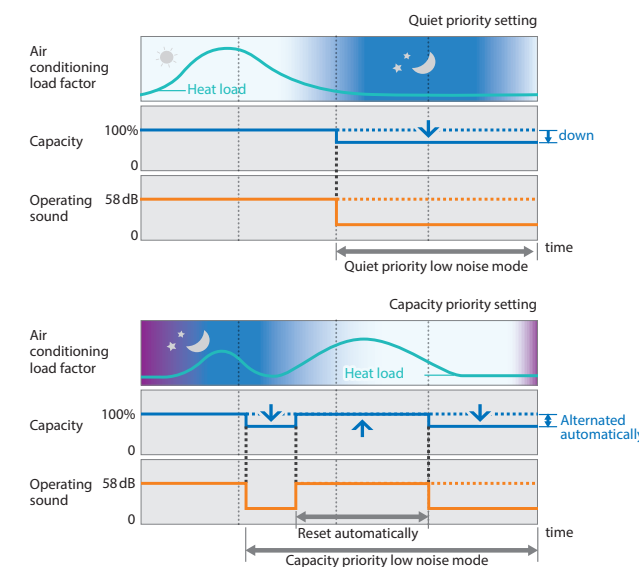

Non-stop oil recovery operation

A comfortable room condition is maintained during oil recovery mode because the product continues to operate without stopping the cooling or heating operation.

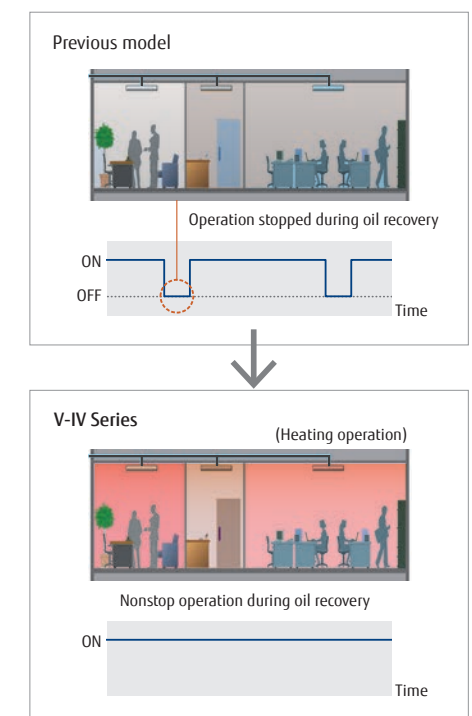

NEW Switching room temperature sensing position for improved heating comfort (Option)

The optional remote sensor kit (UTY-XSZXZ1) can be connected to the indoor unit to improve comfort by installing the unit at a height appropriate for the living environment.

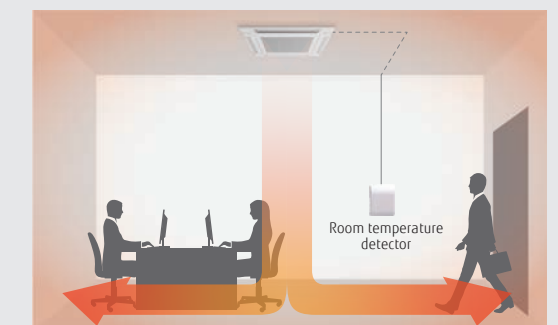

HIGH RELIABILITY

Outdoor unit rotation

The compressor starting order is rotated to equalize the cumulative running time of each unit.

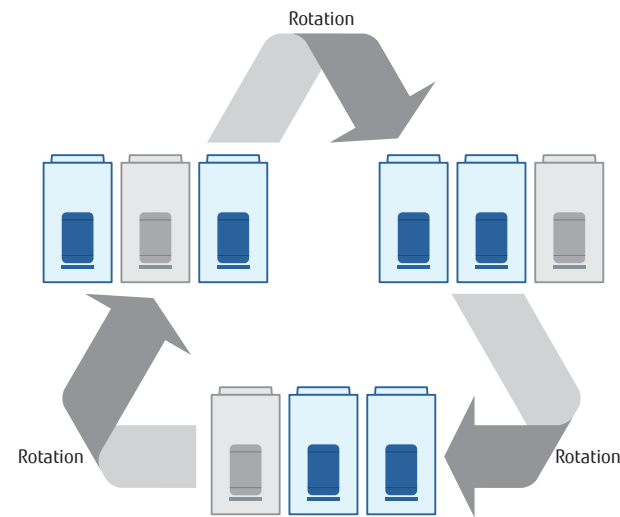

The start and stop timings are alternated among connected compressors.

Protection against liquid flowback

The use of a large accumulator means that refrigerant that has not been completely vaporized stays inside the accumulator to ensure no liquid refrigerant is fed into the compressor.

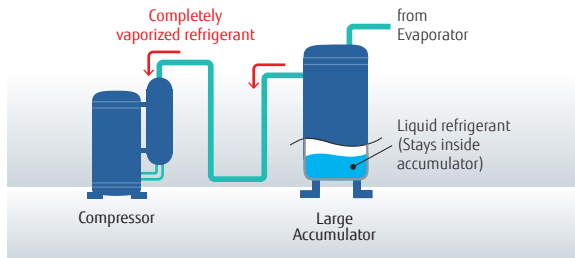

Backup operation

If one compressor fails, the other compressors will initiate backup operation*.

Note: Backup operation may not be possible depending on the cause of failure.

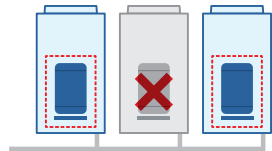

Advanced refrigerant control

Compressor control logic controls the inverter speed to balance the mass airflow rate of refrigerant in each outdoor unit.

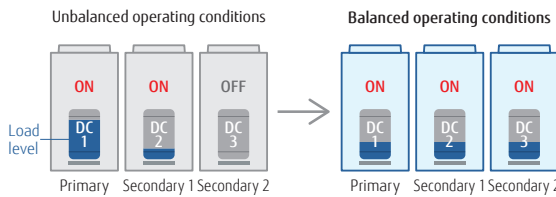

Blue fin heat exchanger

The anti-corrosion blue fin treatment is applied to the heat exchanger of the outdoor unit.

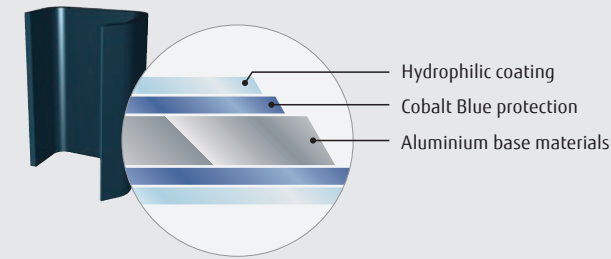

DESIGN FLEXIBILITY

Class-leading compact design

An industry-leading compact outdoor unit with optimal airflow pattern design. (Up to 18 HP)



Long pipe design

Pipe design suitable for long and narrow office buildings with elevation differences and low-rise stores with long distances (VRF J-IVL Series)

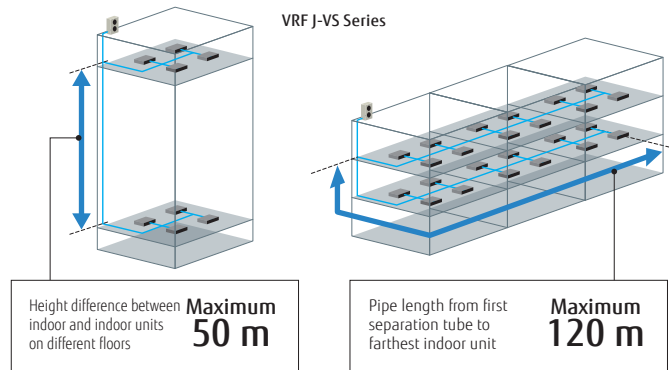

Max. allowable overall pipe length: 1,000 m

The class-leading pipe length of 1,000 m increases flexibility of installation in a wide variety of buildings.

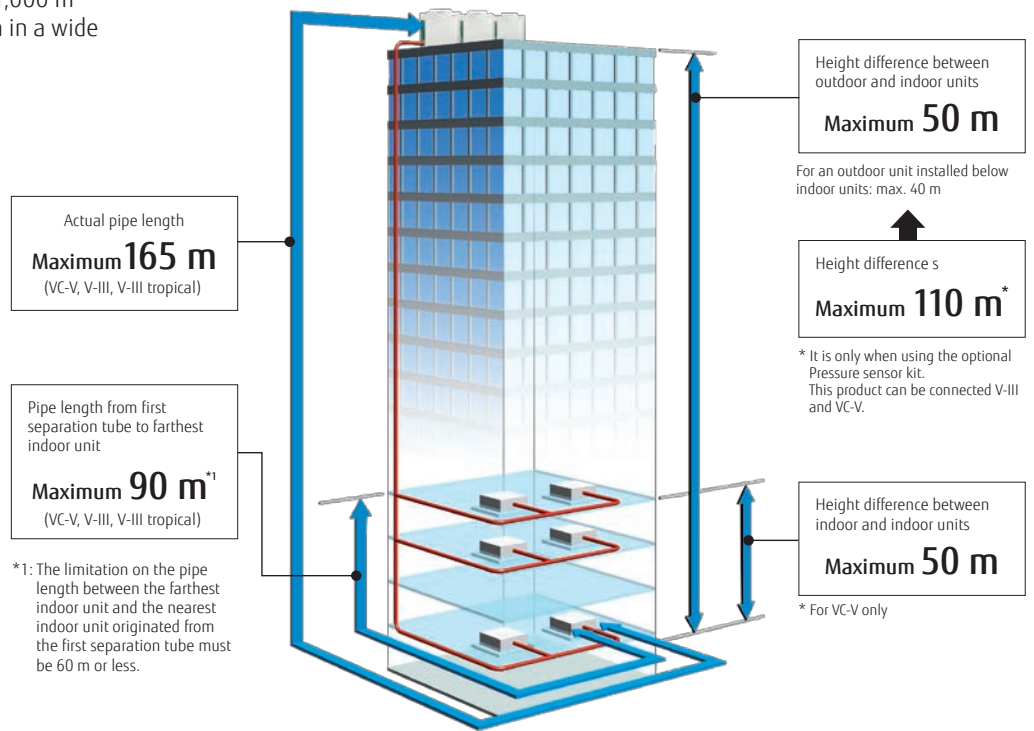

High-capacity connection

*: 6-HP model only.

Series		Connectable indoor unit capacity range	Connectable indoor units
	VRF J-VS Series Heat pump type	50% to 130%	up to 13*
	VRF J-IIIL Series 14/16/18 HP Heat pump type	50% to 150%	up to 34
	VRF J-IIIL Series 8/10/12 HP Heat pump type	50% to 150%	up to 22
	VRF J-III Series Heat pump type	50% to 150%	up to 13
	VRF J-III Tropical Series Heat pump type	50% to 130%	up to 9

Series		Connectable indoor unit capacity range	Connectable indoor units
	VRF J-IIS Series Heat pump type	50% to 130%	up to 8
	VRF VC-V Series Cooling Only type	50% to 150%	up to 64
	VRF V-III Series Heat Pump type	50% to 150%	up to 64
	VRF V-III Tropical Series Heat Pump type	50% to 130%	up to 55

Designed for low refrigerant charge

The optimal design of the indoor and outdoor units reduces the amount of refrigerant required and can be easily installed in a room as small as 15 m².



Various optional parts

- Fresh air intake kit to bring in fresh air
- Comfortable temperature control with a remote sensor
- DX kit links ventilation equipment and air handling units.

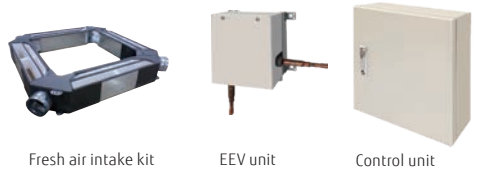

Low ambient operation

Our refrigeration cycle technology enables cooling operation even at -15°C.

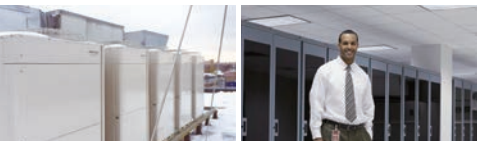

Wide operating range

Installation in extreme temperature conditions is possible due to an increase in operational range.

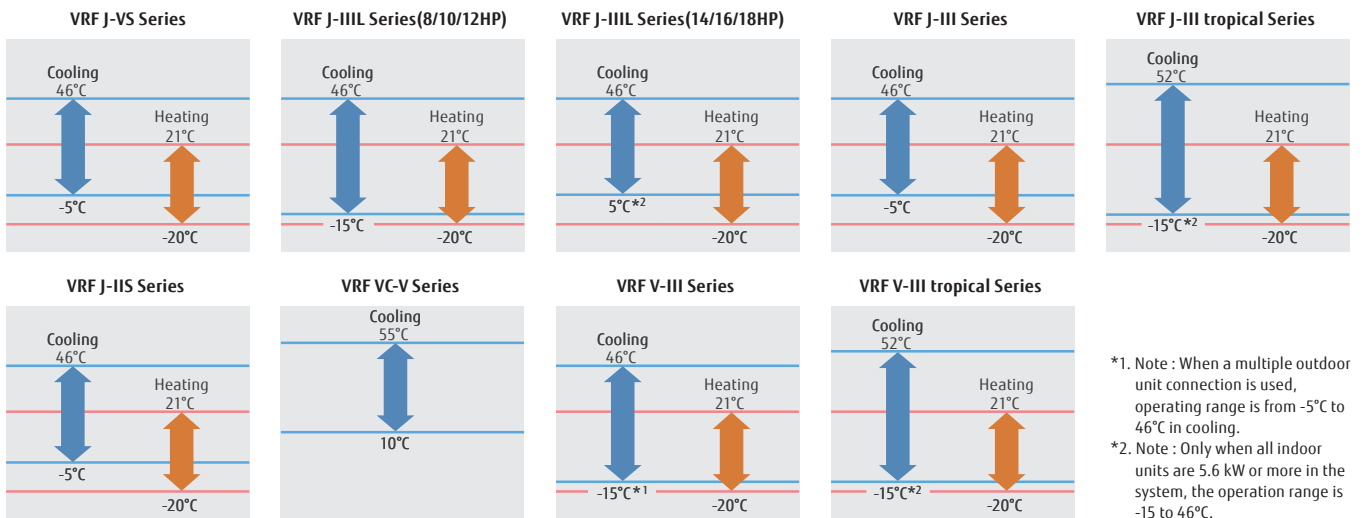

EASY INSTALLATION

Easily transported

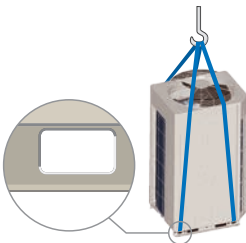

A lifting strap can be hooked onto an outdoor unit
Design of outdoor unit allows for lifting straps to be used

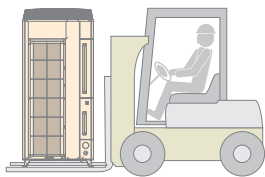

Transportable by forklift
The outdoor unit can be lifted and transported by forklift.

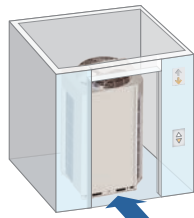

Fits into a small elevator.

Easy access

The removable L-shaped front panel provides more room for installation and service work. Multiple installations can be performed easily and efficiently even in tight spaces.

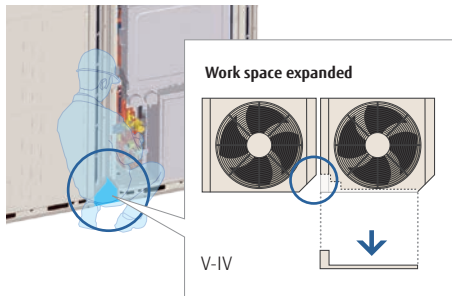

Front access reduces installation intervals

Flexible pipe connection

Piping and wiring can be accessed from the front, left, right, and bottom.

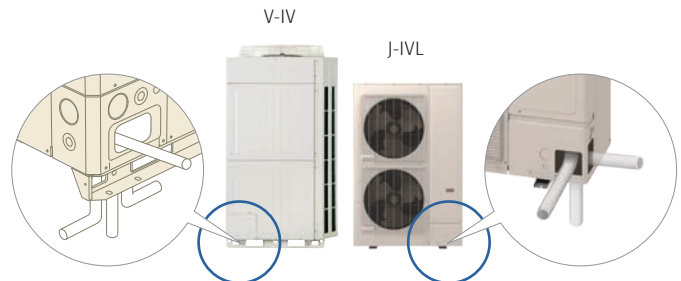

Simple wiring work

Installation of the wiring systems is made easier as the communication wiring can be installed continuously between the indoor and outdoor.

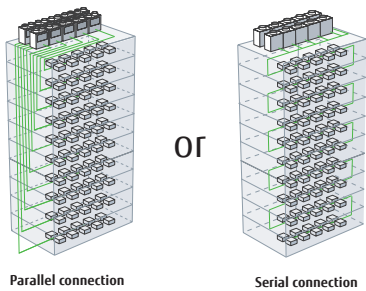

Maximum wiring length:
3,600 m

Note: The automatic address setting is not available on a serially connected multiple refrigerant system.

Easy evacuation - using vacuum mode function

The vacuum mode function enables all expansion valves of indoor units to be fully opened, making it easy to evacuate all the air inside pipe lines and indoor units.

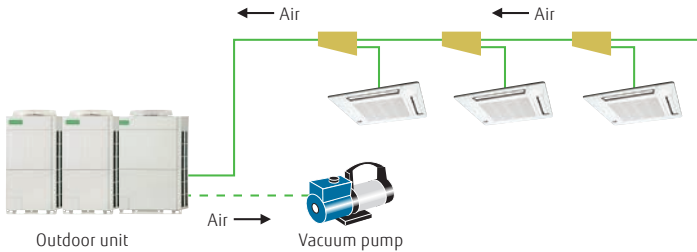

Automatic address setting

The address of the indoor unit and signal amplifier can be set through the automatic function setting on the outdoor unit PCB.

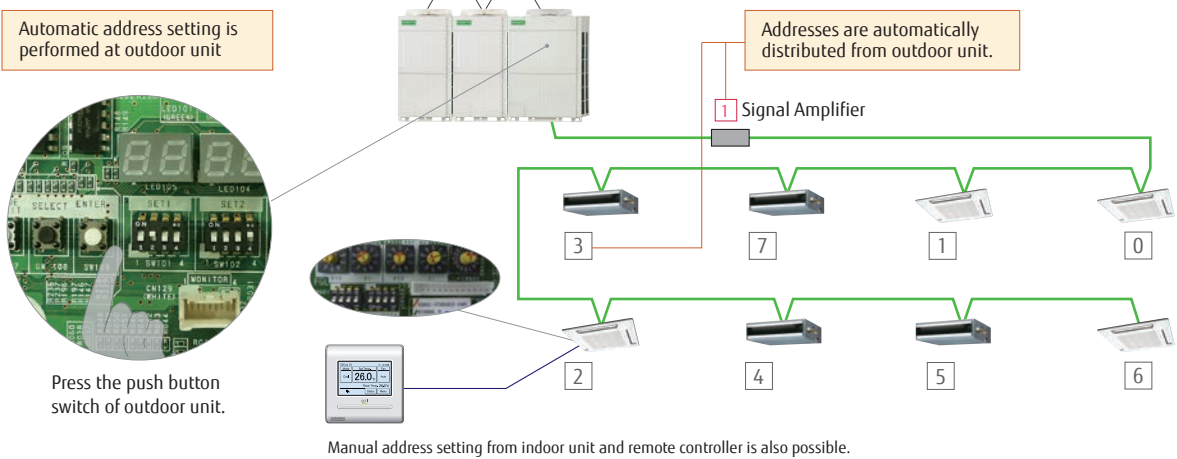

Automatic address setting is performed at outdoor unit

Addresses are automatically distributed from outdoor unit.

Press the push button switch of outdoor unit.

Manual address setting from indoor unit and remote controller is also possible.

Easy commissioning by Service Tool

• Service Tool (UTY-ASGXZ1)

The Service Tool checks the refrigerant temperature and pressure, and the operating status of the electronic expansion valves, making it easy to determine if the units are connected properly.



NEW • Central Remote Controller (UTY-DCGGZ3)

After the VRF system has been installed. Conveniently, the "test run" required to verify proper system operation can be performed from a nearby Central RC.



EASY SERVICE & MAINTENANCE

Designed for easy maintenance

A 7-segment indicator lamp panel provides detailed information on the function setting status, refrigerant temperature and pressure, compressor operation time, and other factors, facilitating self-diagnosis for each unit.

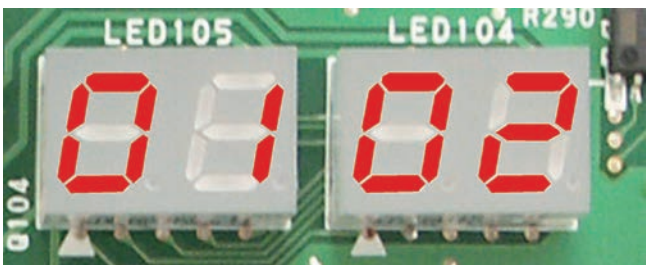

Easy-to-read 7-segment indicator lamp

Shows the following detailed operation and error status without need of any special tools.

Error status can be checked on an outdoor unit's display

- System operation mode
- Discharge temperature and pressure
- Compressor operation status
- Address, type, and number of outdoor unit

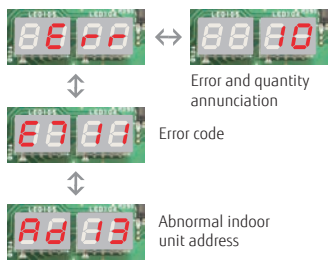

- Error status can easily be checked on an outdoor unit's display.

Movable PCB panel

Enables easier access behind the PCB for maintenance work.

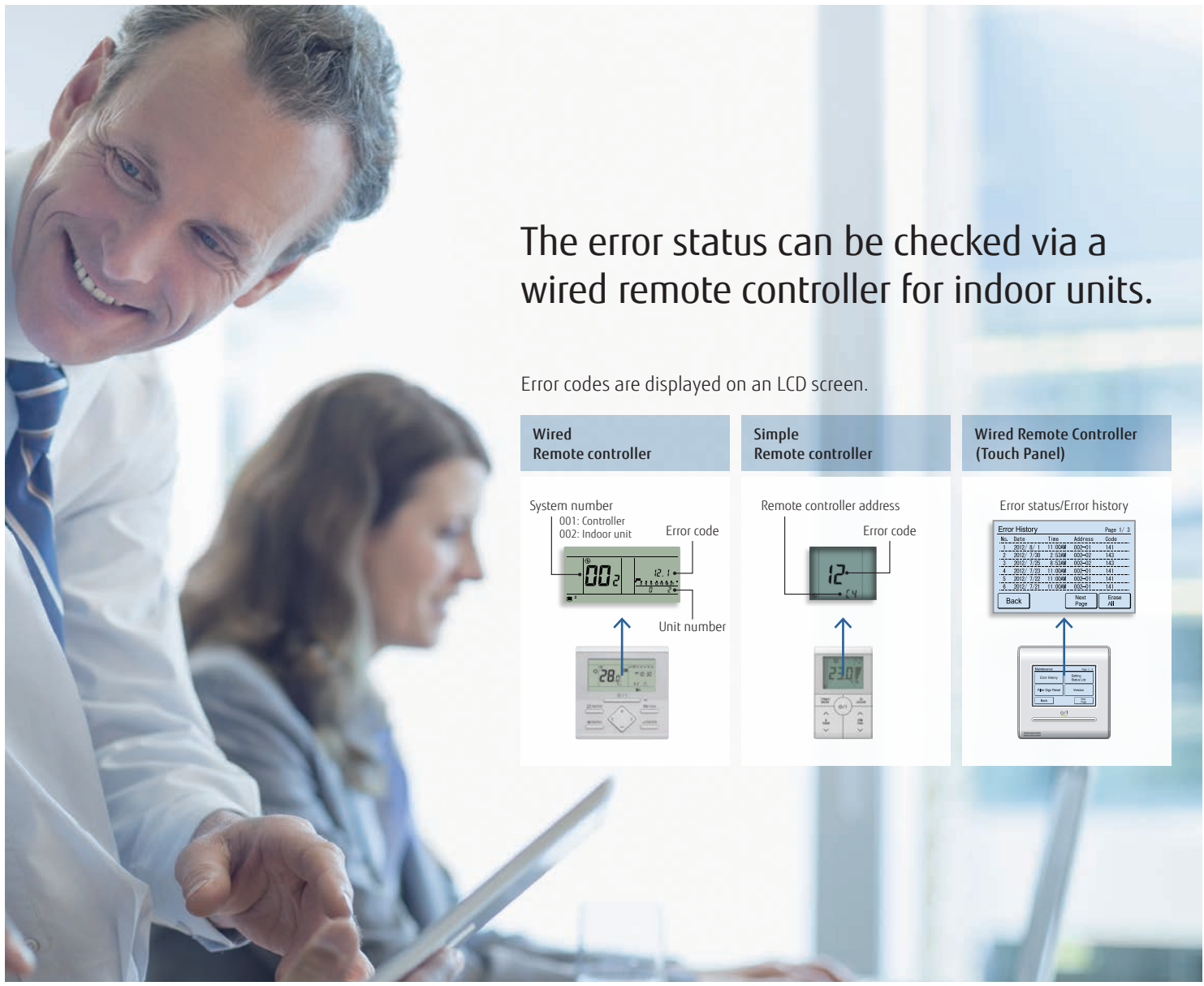
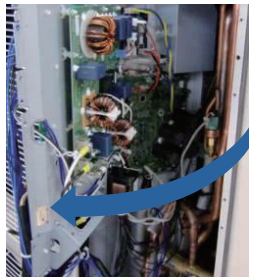

The error status can be checked via a wired remote controller for indoor units.

Error codes are displayed on an LCD screen.

Wired Remote controller	Simple Remote controller	Wired Remote Controller (Touch Panel)

Error diagnosis by Service tool

Connection to Service tool

- A detailed operation status and recent error history can be checked and analyzed using Service tool.
- The last 5 minutes of operation status can be recorded continuously.

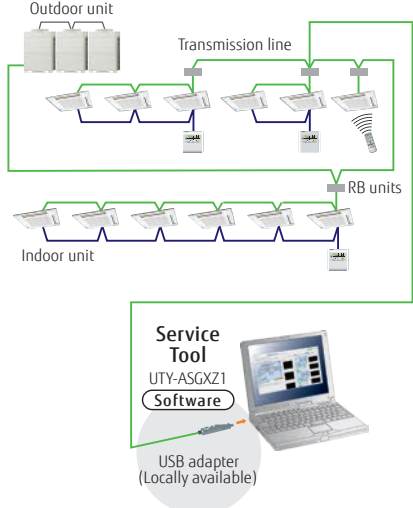

Remote monitoring

The Web Monitoring system enables the monitoring of the system's operation status at any time via the internet to ensure trouble-free operation. The operating VRF network system in the building can be monitored real time over the internet.

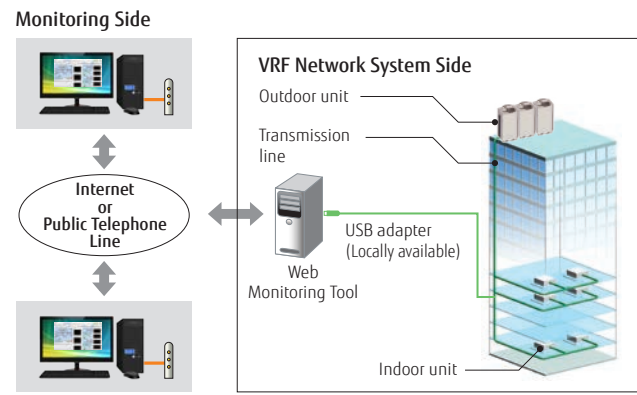

VRF SERIES

VRF Series LINE-UP

HEAT PUMP TYPE VRF J-VS Series

HEAT PUMP TYPE VRF J-IIS Series

HEAT PUMP TYPE VRF J-III TROPICAL Series

HEAT PUMP TYPE VRF J-III Series

HEAT PUMP TYPE VRF J-IIIL Series

COOLING ONLY TYPE VRF VC-V Series

HEAT PUMP TYPE VRF V-III TROPICAL Series



































































































































































































HEAT PUMP TYPE VRF V-III Series

The VRF 8 Series has a total of 99 models to meet the environmental and building size requirements.

The VRF Series outdoor units were developed with structural designs and advanced inverter technology to provide higher efficiency. High durability technology has also been incorporated to ensure long-term use.

VRF Series LINE-UP

Outdoor units range

Capacity (kW)		Refrigerant	4	5	6	8	10	12	14	16	18	20	22	24	26	28	30	32	34	36	38	40	42	44	46	48	50	52	54	56	58	60	62	64	66	68	70	72	74	76	78	80									
HP			12.1	14	15.1-15.5	22.4	28	33.5	40	45	50.4	55.9	61.5	67	73.5	78.5	85	90	95	100.5	107	112	118.5	123.5	130	135	139.0	143.0	147.0																						
NEW J-VS Series			 AJH040 LCLAH	 AJH045 LCLAH	 AJH054 LCLAH																																														
J-IIS Series			 AJH040 LCLAH	 AJH045 LCLAH	 AJH054 LCLAH																																														
J-III Tropical Series			 AJH040 LBTAHN	 AJH045 LBTAHN	 AJH054 LBTAHN																																														
			 AJH040 LETAHN	 AJH045 LETAHN	 AJH054 LETAHN																																														
J-III Series			 AJH040 LETAHN	 AJH045 LETAHN	 AJH054 LETAHN																																														
			 AJH040 LETAHN	 AJH045 LETAHN	 AJH054 LETAHN																																														
J-III L Series						 AJH072 LELAH	 AJH090 LELAH	 AJH108 LELAH	 AJH126 LELAH	 AJH144 LELAH	 AJH162 LELAH																																								
NEW VRF VC-V Series	Standard combination					 AJG072 JATAH	 AJG090 JATAH	 AJG108 JATAH	 AJG126 JATAH	 AJG144 JATAH	 AJG162 JATAH	 AJG180 JATAH	 AJG198 JATAH	 AJG216 JATAH	 AJG234 JATAH	 AJG252 JATAH	 AJG270 JATAH	 AJG288 JATAH	 AJG306 JATAH	 AJG324 JATAH	 AJG342 JATAH	 AJG360 JATAH	 AJG378 JATAH	 AJG396 JATAH	 AJG414 JATAH	 AJG432 JATAH	 AJG450 JATAH	 AJG468 JATAH	 AJG486 JATAH	 AJG504 JATAH	 AJG522 JATAH	 AJG540 JATAH	 AJG558 JATAH	 AJG576 JATAH	 AJG594 JATAH	 AJG612 JATAH	 AJG630 JATAH	 AJG648 JATAH	 AJG666 JATAH	 AJG684 JATAH	 AJG702 JATAH	 AJG720 JATAH									
	Energy Efficiency										 AJG144 JATAHH	 AJG162 JATAHH	 AJG180 JATAHH		 AJG216 JATAHH	 AJG234 JATAHH	 AJG252 JATAHH	 AJG270 JATAHH	 AJG288 JATAHH	 AJG306 JATAHH	 AJG324 JATAHH	 AJG342 JATAHH	 AJG360 JATAHH	 AJG378 JATAHH	 AJG396 JATAHH																										
		Set Model									 AJG144 JATAHH	 AJG162 JATAHH	 AJG180 JATAHH		 AJG216 JATAHH	 AJG234 JATAHH	 AJG252 JATAHH	 AJG270 JATAHH	 AJG288 JATAHH	 AJG306 JATAHH	 AJG324 JATAHH	 AJG342 JATAHH	 AJG360 JATAHH	 AJG378 JATAHH	 AJG396 JATAHH																										
VRF V-III Tropical Series	Space Saving					 AJH072 LNTCH	 AJH090 LNTCH	 AJH108 LNTCH	 AJH126 LNTCH	 AJH144 LNTCH	 AJH162 LNTCH	 AJH180 LALDH	 AJH198 LALDH	 AJH216 LNTCH	 AJH234 LNTCH	 AJH252 LNTCH	 AJH270 LNTCH	 AJH288 LNTCH	 AJH306 LNTCH	 AJH324 LNTCH	 AJH342 LNTCH	 AJH360 LNTCH	 AJH378 LNTCH	 AJH396 LNTCH	 AJH414 LNTCH	 AJH432 LNTCH	 AJH450 LNTCH	 AJH468 LNTCH	 AJH486 LNTCH																						
	Energy Efficiency									 AJH144 LNTCHH	 AJH162 LNTCHH	 AJH180 LALDHH		 AJH216 LNTCHH	 AJH234 LNTCHH	 AJH252 LNTCHH	 AJH270 LNTCHH	 AJH288 LNTCHH	 AJH306 LNTCHH	 AJH324 LNTCHH	 AJH342 LNTCHH	 AJH360 LNTCHH	 AJH378 LNTCHH	 AJH396 LNTCHH	 AJH414 LNTCHH																										
		Set Model									 AJH144 LNTCHH	 AJH162 LNTCHH	 AJH180 LALDHH		 AJH216 LNTCHH	 AJH234 LNTCHH	 AJH252 LNTCHH	 AJH270 LNTCHH	 AJH288 LNTCHH	 AJH306 LNTCHH	 AJH324 LNTCHH	 AJH342 LNTCHH	 AJH360 LNTCHH	 AJH378 LNTCHH	 AJH396 LNTCHH	 AJH414 LNTCHH																									
VRF V-III Series	Space Saving					 AJH072 LALBH	 AJH090 LALBH	 AJH108 LALBH	 AJH126 LALBH	 AJH144 LALBH	 AJH162 LALBH	 AJH180 LALDH	 AJH198 LALDH	 AJH216 LALBH	 AJH234 LALBH	 AJH252 LALBH	 AJH270 LALBH	 AJH288 LALBH	 AJH306 LALBH	 AJH324 LALBH	 AJH342 LALBH	 AJH360 LALBH	 AJH378 LALBH	 AJH396 LALBH	 AJH414 LALBH	 AJH432 LALBH	 AJH450 LALBH	 AJH468 LALBH	 AJH486 LALBH																						
	Energy Efficiency									 AJH144 LALBHH	 AJH162 LALBHH	 AJH180 LALDHH		 AJH216 LALBHH	 AJH234 LALBHH	 AJH252 LALBHH	 AJH270 LALBHH	 AJH288 LALBHH	 AJH306 LALBHH	 AJH324 LALBHH	 AJH342 LALBHH	 AJH360 LALBHH	 AJH378 LALBHH	 AJH396 LALBHH	 AJH414 LALBHH																										
		Set Model									 AJH144 LALBHH																																								

*: Not available to sale in some regions

NEW



Heat Pump

for Small-capacity type

VRF J-VS

Fujitsu General provides air conditioning systems for a wide range of applications from small office buildings and stores to large houses.

System configuration example

- Suitable for air conditioning small and medium-size buildings. One refrigerant system is used for each outdoor unit.
- Multiple indoor units are connected with separation tubes and headers.

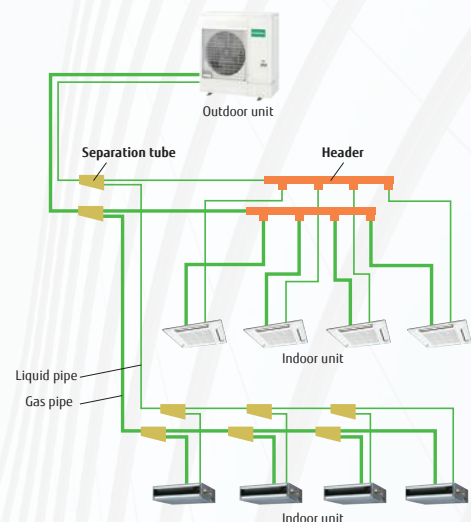

R32 refrigerant with reduced global warming potential

- **Zero** Ozone Depletion Potential (ODP^{*1})
- High environmental properties
- High performance
- Economically efficient

for SHOP

for LARGE APARTMENT

for OFFICE

This product uses R32, a new environmentally friendly refrigerant. With TOP-class energy efficiency and compact design, it can be installed in a limited and narrow space without being conspicuous.

Saving CO2

Sustainable (R32)

Small Body

"5S" leading to the optimal solution

Situational Piping Design

Sightliness installation



GWP^{*2}

(Reference: IPCC 4th Report)

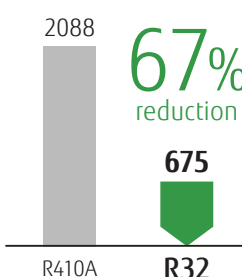

^{*1} ODP (Ozone Depleting Potential): a relative value that indicates the impact per unit weight of ozone-depleting substances released into the atmosphere when CFC-11 (trichlorofluoromethane, CCl₃F) is fixed at 1.0

^{*2} GWP (Global Warming Potential): a measurement that indicates how much other greenhouse gases are capable of warming the Earth based on carbon dioxide. This is the integrated value of radiant energy given to the Earth (i.e., the estimated impact on global warming) expressed as a ratio to CO₂.

Sustainable

European F-Gas Regulation Plan

In light of the UN recommendations, Japanese government targets, and recent social trends, we have set a new long-term target of FY2050 as the target year, and reviewed our medium-term targets to

achieve the long-term target. by resolution of the Board of Directors in August 2023.

2029	Available at J-VS	2033	2035	2050
Split AC & HP Over 12 kW: GWP 750 and above prohibited 12 kW or less: GWP 150 and above prohibited		Split AC & HP Over 12 kW: GWP 150 and above prohibited	Split AC & HP HFC use prohibited	an economy with net-zero greenhouse gas emissions.

Refrigerant saving design

Refrigerant saving design the compact indoor unit, piping design, and optimization of heat exchanger volume significantly reduce the system refrigerant volume.

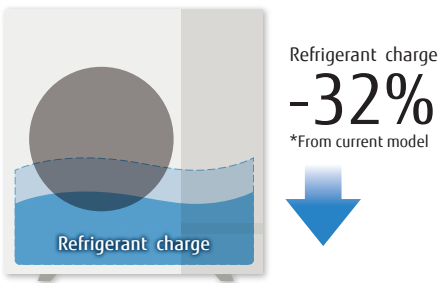

Enhanced disaster safety measures

The system is designed to meet the environmental safety requirements specified in the IEC 603352-40 standard for the use of R32 refrigerant. The environment requiring safety measures is determined by the size of the room in relation to the amount of refrigerant required. For example, if the system is designed for maximum pipe length and the refrigerant charge is 6 kg, safety measures are required for rooms of 15 m2 or less.

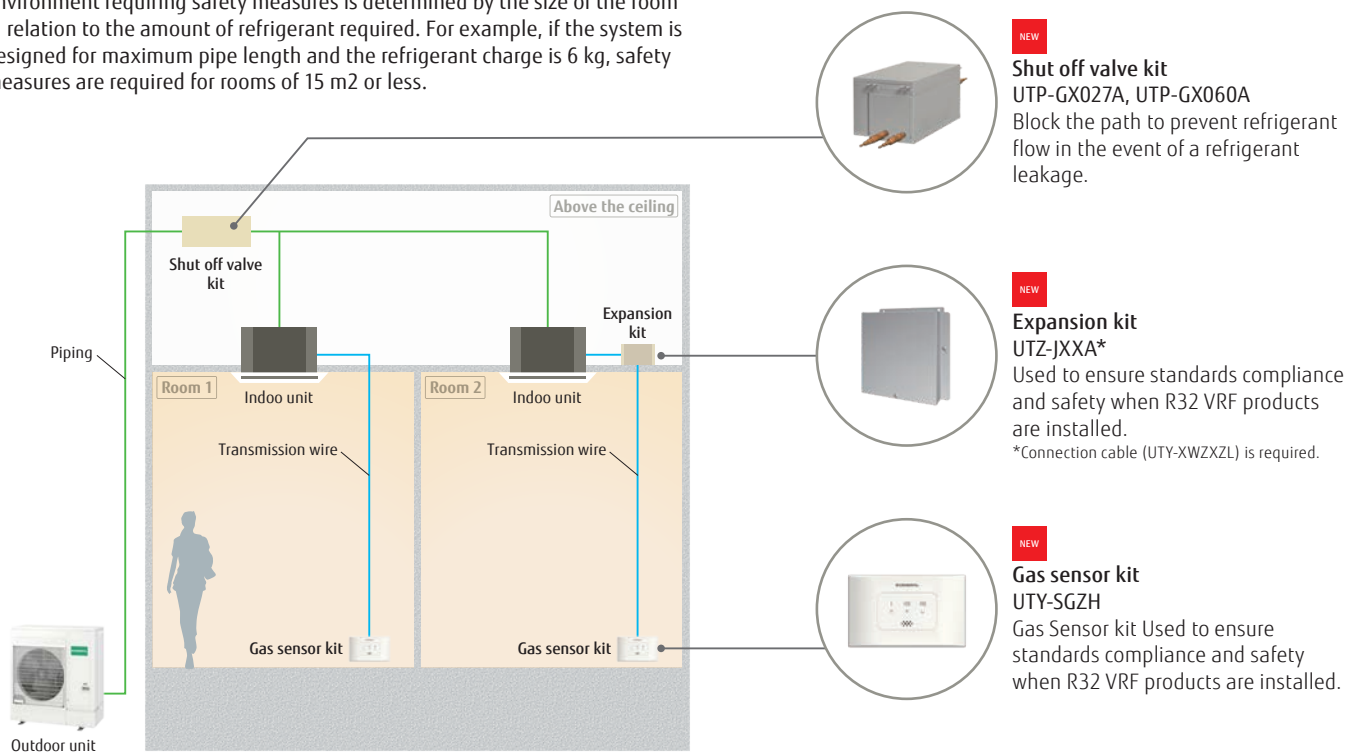

Saving CO2

TOP Class High Energy Saving

The use of large heat exchanger and a high-efficiency Rotary compressor achieves class-leading SEER/SCOP in all models.

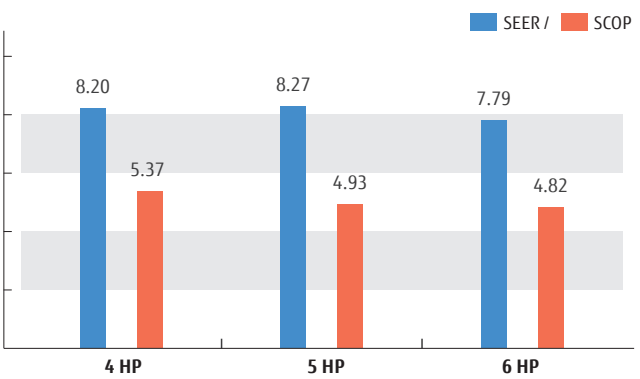
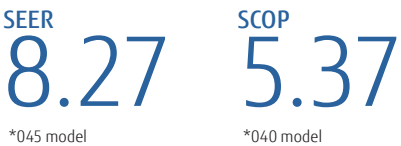

More Energy-Saving compressor control

When the room temperature approaches the set temperature after the start of operation, the capacity required for the outdoor unit becomes lower. The minimum compressor speed at this time can now be controlled at a lower value than with conventional products, enabling more energy-efficient operation.

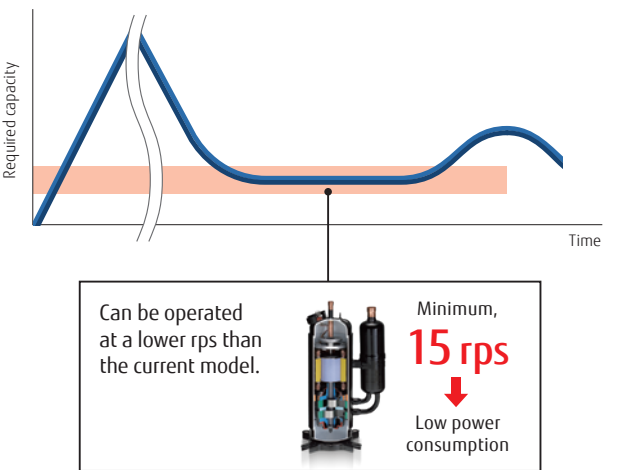

Small Body

Easy to carry, easy to install

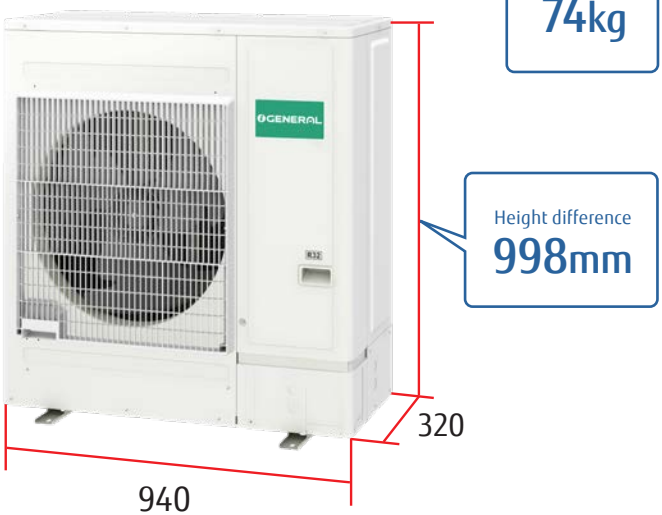

Small, lightweight outdoor unit

The outdoor units in this series are much more compact than conventional outdoor units of comparable capacity. They can be installed on a balcony, fitting below the height of the railing. With a height of less than 1 m, they can be installed in tight spaces such as under windows.

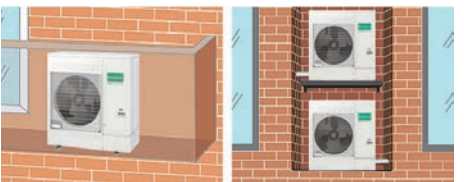

Low noise design

Significantly low noise levels are achieved by the use of a DC twin-rotary compressor, inverter technology, and an advanced airflow pattern design.

Situational Piping Design

Long pipe length

Our advanced refrigerant control technology extends the maximum allowable length of refrigerant piping to 120 m. This provides high flexibility in system design.

Long piping lengths are achieved by installing a large-capacity accumulator. No liquid refrigerant is supplied to the compressor even when the required amount of refrigerant is charged in the long piping.

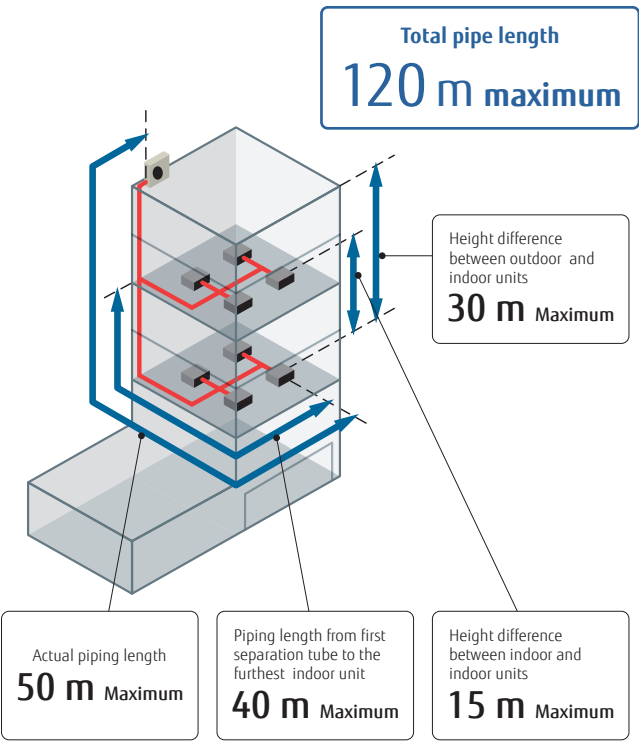
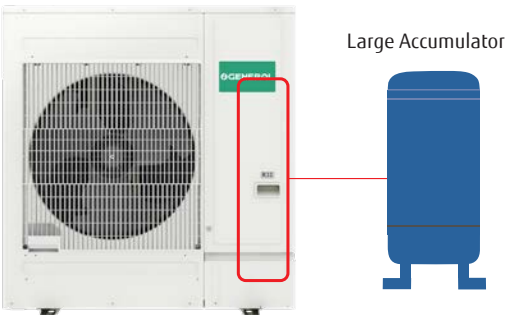

Up to 13 indoor units* can be connected

The combination of smaller but sufficiently powerful indoor units and a new outdoor unit with an optimized heat exchanging structure makes it possible to connect up to 13 indoor units, which is the best in its class.

*: 6 HP model

Rating Capacity range (HP)	4	5	6
Max. Connectable indoor unit	1-11	1-12	1-13

Sightliness installation

External static pressure

External static pressure measures up to 30 Pa for 4/5/6 HP models. Even if the outdoor unit is installed in a small space to hide it, the grille and duct airflow path required for exhaust air can be installed up to a static pressure value of 30 Pa.

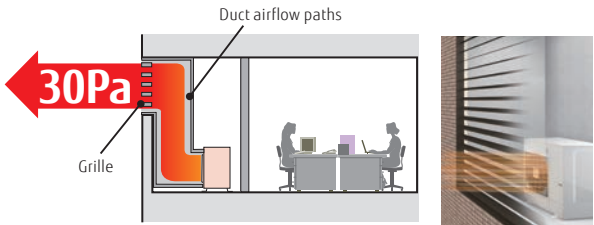

Cooling piping system

New Heat Rejection Technology Cooling piping system "Cooling piping system" is adopted to ensure reliability in high outside air. Even when the outdoor unit is installed in an environment where heat tends to stay (small space), the cooling system using refrigerant can reduce damage caused by heat from PCBs.

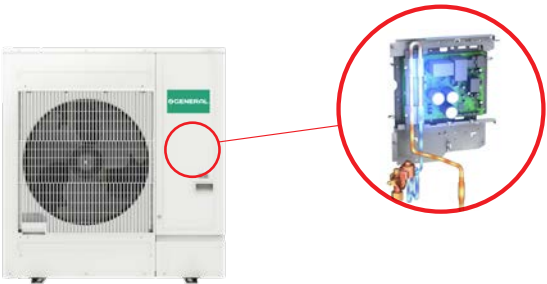

Specifications

Rating Capacity range		HP	4	5	6
Model name			AJH040LCLAH	AJH045LCLAH	AJH054LCLAH
Maximum Connectable Indoor Unit					
Power source			Single phase, ~230V, 50Hz		
Capacity	Cooling	kW	12.1	14.0	15.1
	Heating	kW	12.1	14.0	15.1
Input power	Cooling	kW	3.15	3.82	4.48
	Heating	kW	2.55	2.91	3.20
EER	Cooling	W/W	3.84	3.66	3.37
COP	Heating	W/W	4.74	4.80	4.71
Air flow rate		m ³ /h	4,240	4,450	4,450
Sound pressure level / Power level	Cooling	dB (A)	52 / 70	53 / 71	54 / 72
	Heating	dB (A)	54 / 71	55 / 72	56 / 73
Heat exchanger fin			Blue fin	Blue fin	Blue fin
Dimensions	Height	mm	998	998	998
	Width	mm	940	940	940
	Depth	mm	320	320	320
Weight		kg	74	74	74
Refrigerant	Type (Global Warming Potential)		R32 (675)	R32 (675)	R32 (675)
	Charge	kg(CO ₂ eq-T)	2.7 (1.823)	2.7 (1.823)	2.7 (1.823)
Connection pipe diameter	Liquid	mm	9.52	9.52	9.52
	Gas	mm	15.88	15.88	15.88
Total pipe length		m	120	120	120
Max. Height difference			30	30	30
Operating range	Cooling	°C	-5 to 46	-5 to 46	-5 to 46
	Heating	°C	-20 to 21	-20 to 21	-20 to 21

Note: Specifications are based on the following conditions.
Cooling: Indoor temperature of 27°CDB/19°CWB, and outdoor temperature of 35°CDB/24°CWB.
Heating: Indoor temperature of 20°CDB/(15°CWB), and outdoor temperature of 7°CDB/6°CWB.
Pipe length: 7.5 m; Height difference between outdoor unit and indoor unit: 0 m.
The protective function may work when using it outside the operation range.

Dimensions

Models : AJH040LCLAH / AJH045LCLAH / AJH054LCLAH

(Unit : mm)

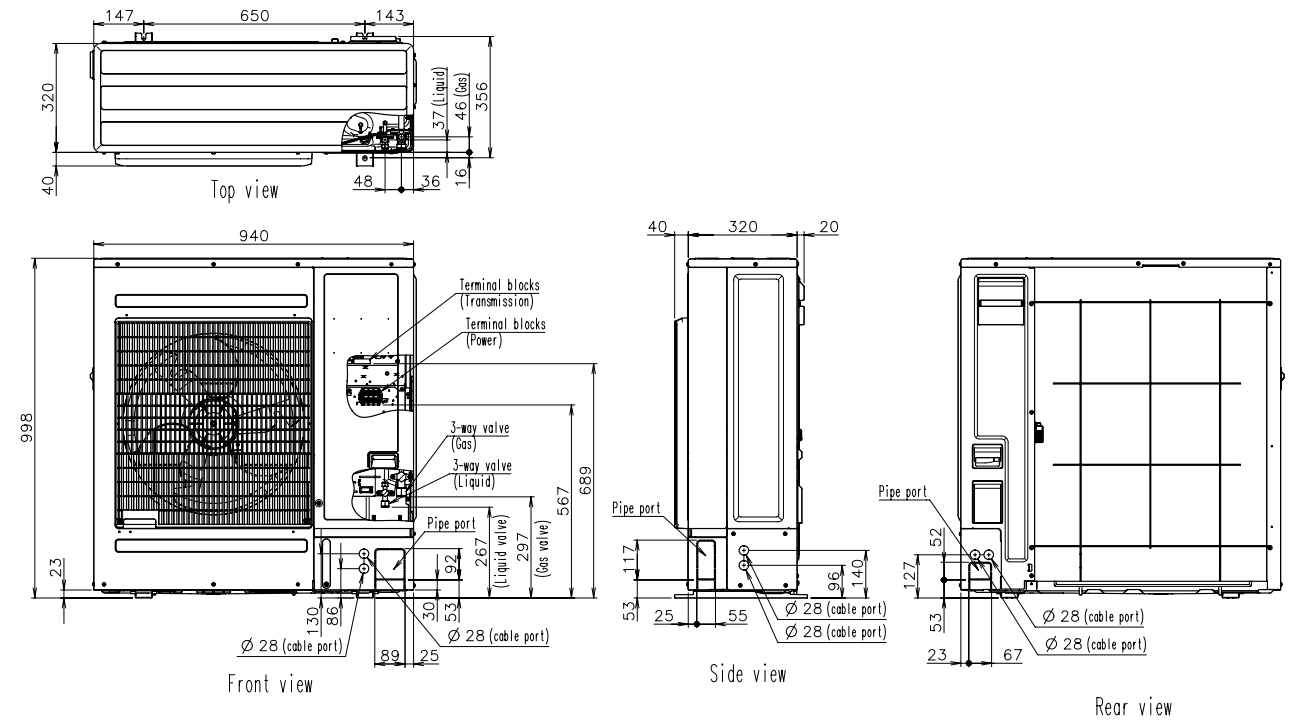



Heat Pump for Small-capacity type

VRF J-IIS

Fujitsu General provides air conditioning systems for a wide range of applications from small office buildings and stores to large houses.

System configuration example

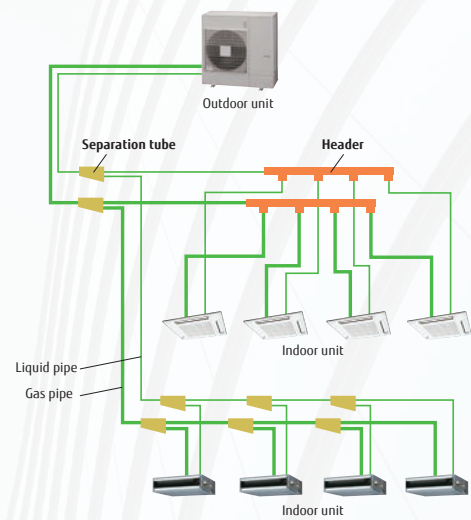

Features

It Can be Easily Carried and Installed Obscure Place

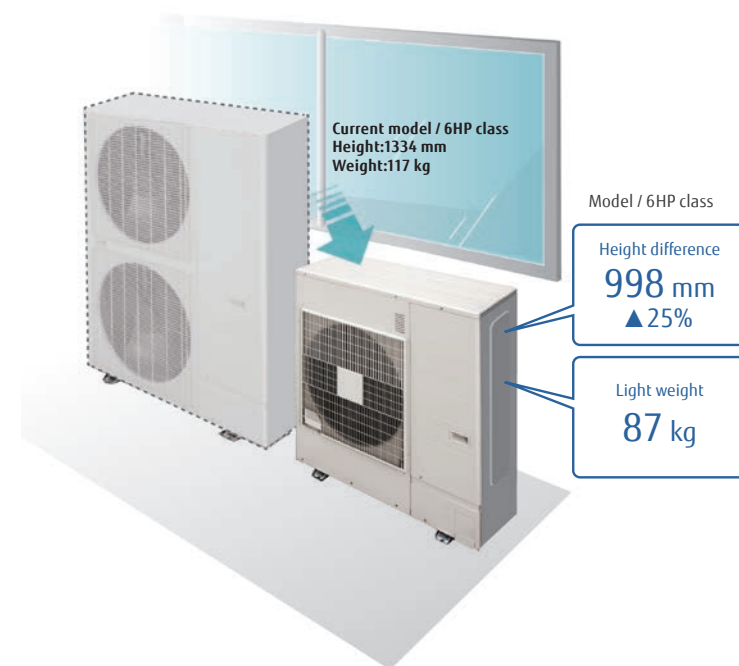

Small and light weight outdoor unit

This model is much more compact than conventional 6HP comparable outdoor units. Even when installed on the balcony it fits within the height of the fence. The compact size with a height of less than 1 m allows it to be installed under windows and in tight spaces.

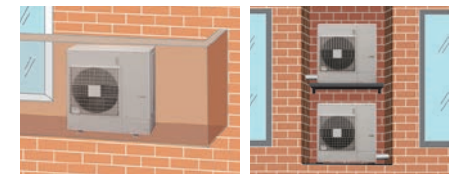

Low sound level design

Significantly low sound level is improved by using DC twin rotary compressor, inverter technology, and advanced airflow structure design.

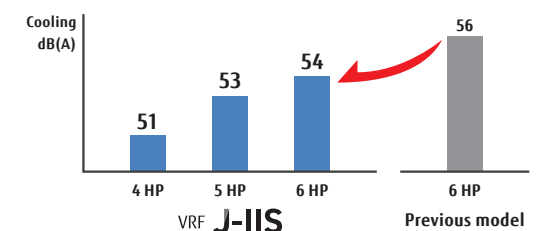

Advanced high efficiency technology



Large propeller fan
High performance and low noise realized by large propeller and optimization of angle.



DC fan motor
Miniaturized, low noise, high efficiency, multi-stage DC fan motor is mounted.

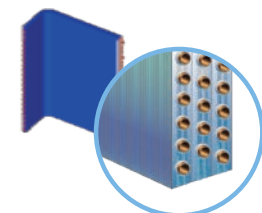

Large heat exchanger
Heat exchange performance is substantially improved by mounting of 3-row large heat exchanger.

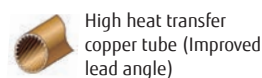

High heat transfer copper tube (Improved lead angle)



Smooth airflow grille

This grille was aerodynamically designed for good efficiency with little blow loss.

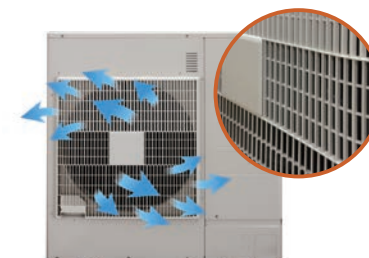

DC inverter control
Efficiency is improved by mounting of new active filter module.

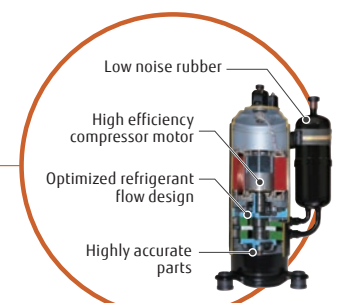

Compact and high performance DC twin rotary compressor

Efficiency in all load regions is good. Especially good performance from low to medium at normal operation.

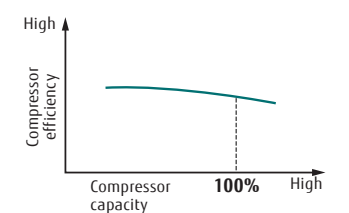

Long Piping Length

Our advanced refrigerant control technology allows us to achieve a total refrigerant piping length of 80 m. This opens up new possibilities in system design.

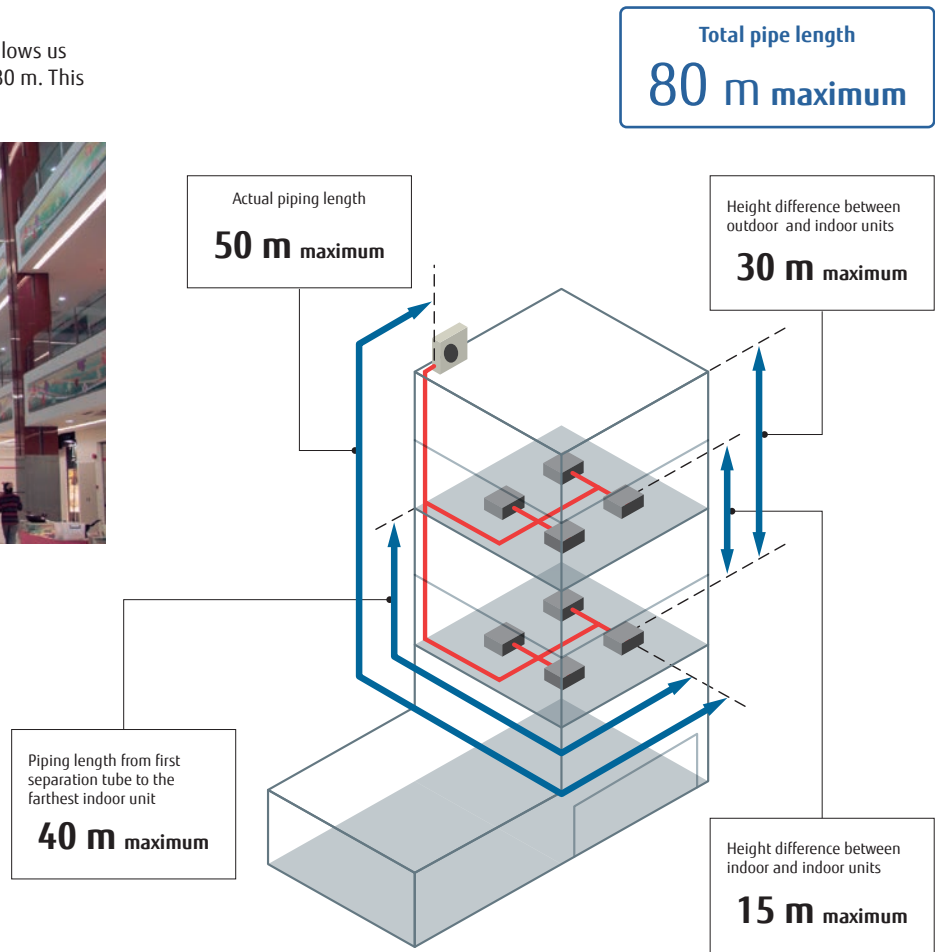

Non-stop oil recovery operation

A comfortable room condition is maintained during oil recovery mode because the product continues to operate without stopping the cooling or heating operation.

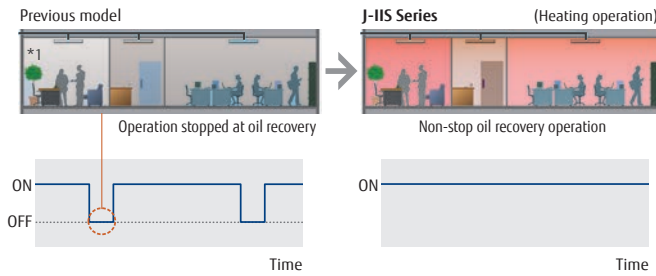

Easier Installation

Connection check function : Possible to confirm whether wiring connection and address setting are correct by a quick check run function.

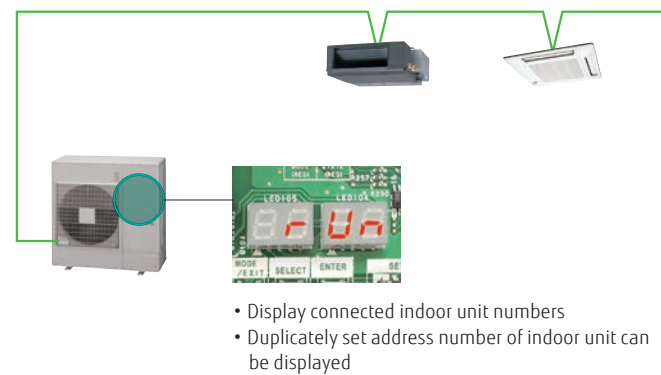

Specifications

Rating Capacity range		HP	4	5	6
Model name			AJH040LCLAH	AJH045LCLAH	AJH054LCLAH
Maximum Connectable Indoor Unit			7	8	8
Power source			Single phase, ~230V, 50Hz		
Capacity	Cooling	kW	12.1	14.0	15.1
	Heating		13.6	16.0	16.5
Input power	Cooling	kW	3.44	4.43	5.03
	Heating		3.09	3.93	4.11
EER	Cooling	W/W	3.52	3.16	3.00
COP	Heating		4.40	4.07	4.01
Air flow rate		m3/h	4,040	4,200	4,200
Sound pressure level / Power level	Cooling	dB (A)	51 / 67	53 / 69	54 / 70
	Heating		54 / 68	55 / 69	56 / 70
Heat exchanger fin			Blue fin	Blue fin	Blue fin
Dimensions	Height	mm	998	998	998
	Width		970	970	970
	Depth		370	370	370
Weight		kg	86	86	87
Refrigerant	Type (Global Warming Potential)		R410A (2,088)	R410A (2,088)	R410A (2,088)
	Charge	kg(CO2eq-T)	4.0 (8.4)	4.0 (8.4)	4.0 (8.4)
Connection pipe diameter	Liquid	mm	9.52	9.52	9.52
	Gas		15.88	15.88	15.88
Total pipe length		m	80	80	80
Max. Height difference			30	30	30
Operating range	Cooling	°C	-5 to 46	-5 to 46	-5 to 46
	Heating		-20 to 21	-20 to 21	-20 to 21

Note : Specifications are based on the following conditions.
Cooling : Indoor temperature of 27°CDB / 19°CWB, and outdoor temperature of 35°CDB / 24°CWB.
Heating : Indoor temperature of 20°CDB / (15°CWB), and outdoor temperature of 7°CDB / 6°CWB.
Pipe length : 7.5 m; Height difference between outdoor unit and indoor unit : 0 m.
The protective function may work when using it outside the operation range.

Dimensions

Models : AJH040LCLAH / AJH045LCLAH / AJH054LCLAH

(Unit : mm)

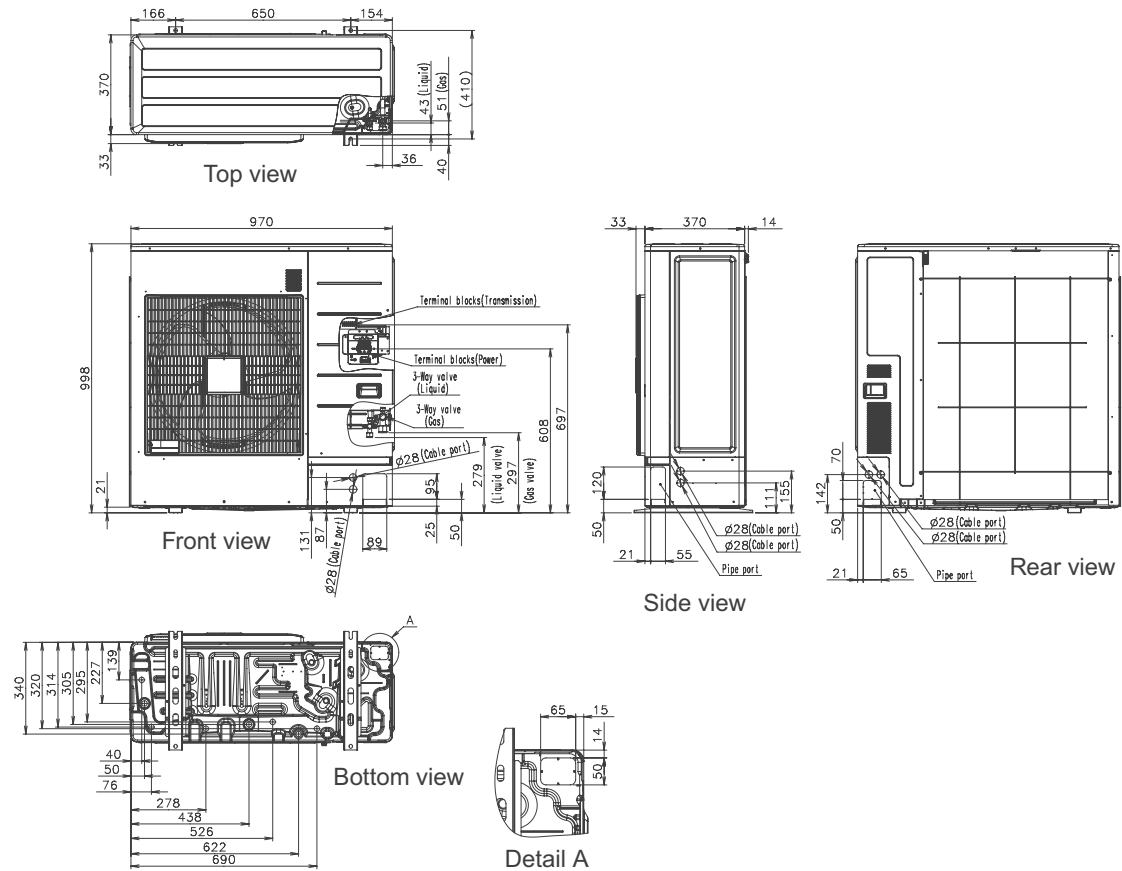



Heat Pump

for Small-capacity type

VRF J-III Tropical

Fujitsu General provides air conditioning systems for a wide range of applications from small office buildings and stores to large houses.

System configuration example

- This system is used for small and medium-sized buildings. 1 refrigerant system is used for each outdoor unit.
- Connection of multiple indoor units using separation tubes and headers.

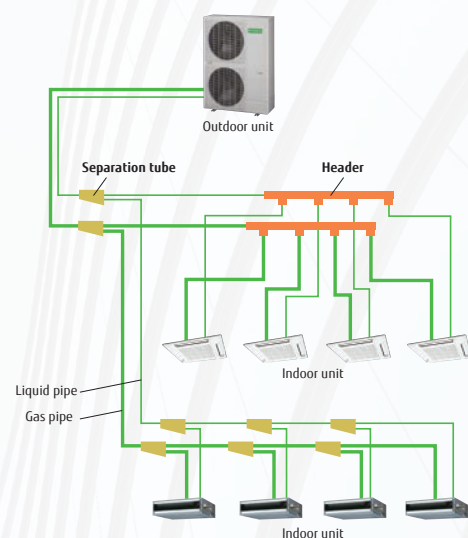

System Outline

High ambient operation design
Possible to operate cooling up to 52°C outdoor temperature

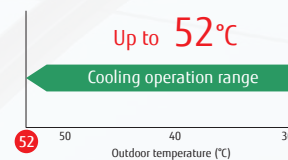

Powerful cooling capacity design
Keeping high cooling power at even high ambient temperature

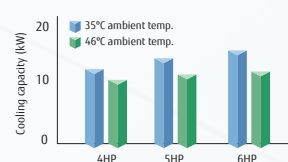

Anti-corrosion treatment design
All metallic and PCB components are protected against corrosion



Features

Energy efficiency

Top class high COP is achieved for all models by large heat exchanger, high efficient DC twin compressor, and our own technologies.

High EER / COP

[3 phase]

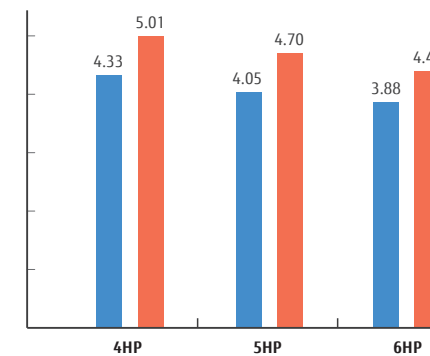

[Single phase]

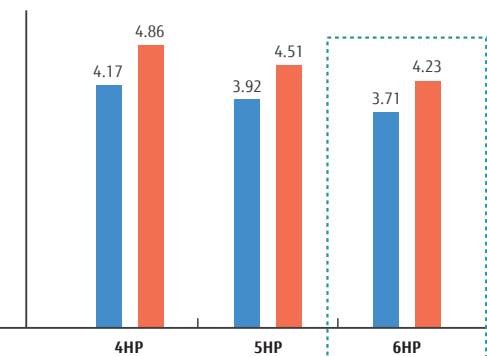

■ EER / ■ COP

6HP class

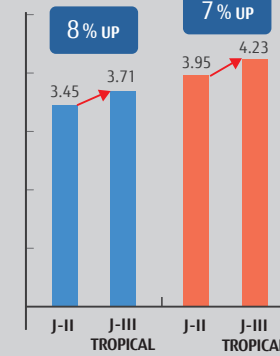

Advanced high efficiency technology



Large propeller fan

High performance and low noise realized by large propeller and optimization of angle.

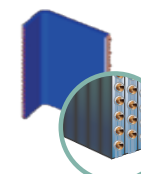

Large heat exchanger

Heat exchange performance is substantially improved by mounting of 3-row large heat exchanger.



Subcool heat exchanger

Cooling performance is improved by mounting of dual tube heat exchanger.

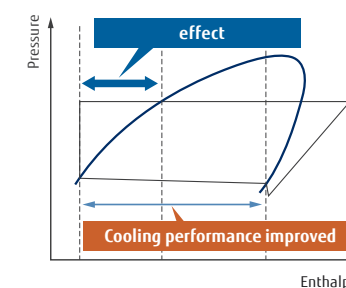

All Inverter

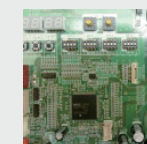

INVERTER control PCB

Efficiency is improved by mounting of new active filter module.



INVERTER fan motor

Miniaturized, low noise, high efficiency, multi-stage DC fan motor is mounted.



INVERTER Compressor

Efficiency in all load regions is good. Especially good performance from low to medium at normal operation.

Made in JAPAN

Long piping capability

Our advanced refrigerant control technology allows us to achieve a total refrigerant piping length of 180 m. This opens up new possibilities in system design.

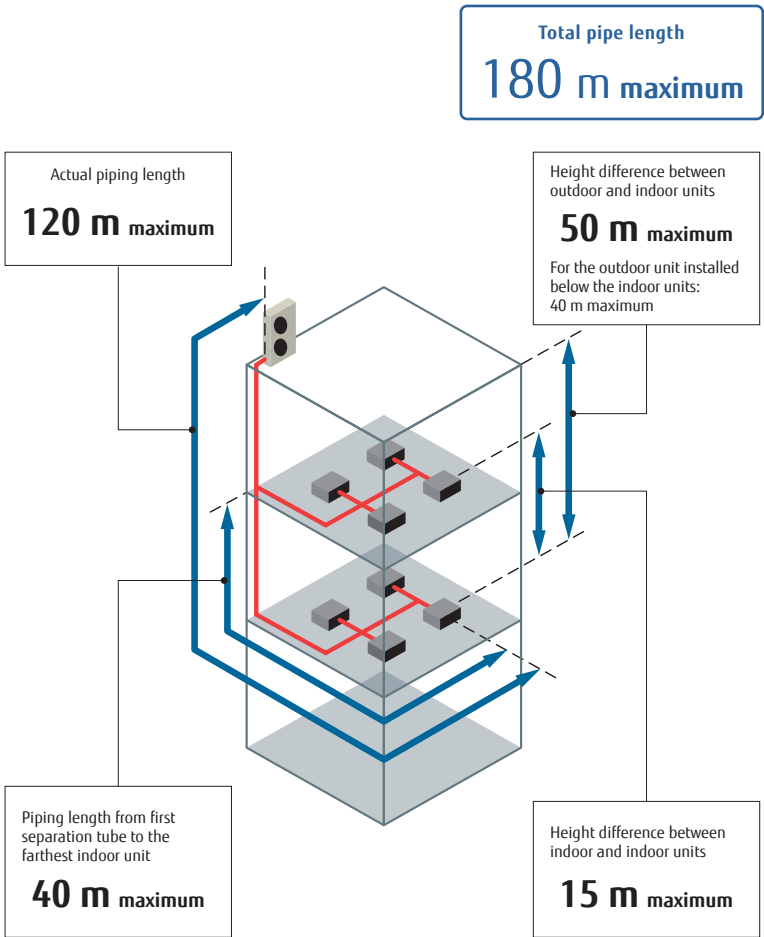

Non-stop oil recovery operation

A comfortable room condition is maintained during oil recovery mode because the product continues to operate without stopping the cooling or heating operation.

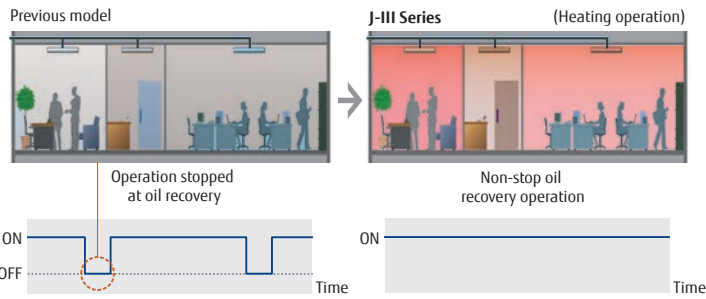

Easier Installation

Connection check function : Possible to confirm whether wiring connection and address setting are correct by a quick check run function.

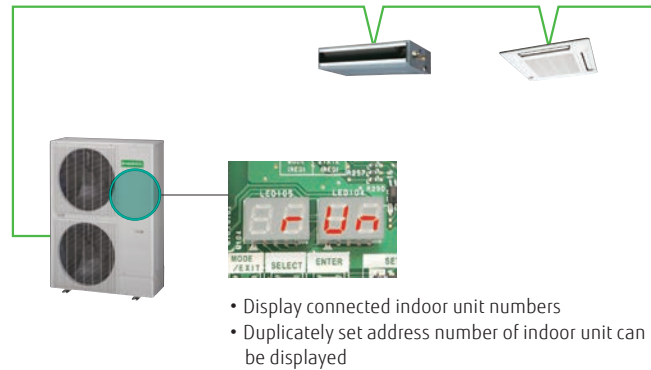

Specifications

Rating Capacity range		HP	4	5	6	4	5	6
Model name			AJH040LTAHN	AJH045LTAHN	AJH054LTAHN	AJH040LTAHN	AJH045LTAHN	AJH054LTAHN
Maximum Connectable Indoor Unit			1-7	1-8	1-9	1-7	1-8	1-9
Power source			Single phase, ~230V, 50Hz			3 phase, ~400V, 50Hz		
Capacity	Cooling(T1/T3)	kW	12.1/10.3	14.0/11.1	15.5/11.5	12.1/10.3	14.0/11.1	15.5/11.5
	Heating		13.6	16.0	18.0	13.6	16.0	18.0
Input power	Cooling(T1/T3)	kW	2.90/3.47	3.57/3.77	4.18/3.92	2.79/3.30	3.46/3.57	3.99/3.71
	Heating		2.80	3.55	4.26	2.71	3.40	4.08
Current	Cooling(T1/T3)	A	12.7/15.2	15.7/16.6	18.4/17.2	5.2/6.2	6.6/6.6	7.7/6.9
	Heating		12.3	15.6	18.7	5.0	6.5	7.8
EER	Cooling(T1/T3)	W/W	4.17/2.97	3.92/2.95	3.71/2.94	4.33/3.13	4.05/3.11	3.88/3.10
COP	Heating	W/W	4.86	4.51	4.23	5.01	4.70	4.41
Air flow rate	High	m³/h	6,200	6,400	6,900	6,200	6,400	6,900
	Cooling		50	51	53	50	51	53
Sound pressure level	Heating	dB (A)	52	53	55	52	53	55
	Height		1,334	1,334	1,334	1,334	1,334	1,334
Net Dimensions	Width	mm	970	970	970	970	970	970
	Depth		370	370	370	370	370	370
	Height		1,334	1,334	1,334	1,334	1,334	1,334
Net Weight		kg	120	120	120	120	120	120
Refrigerant	Type		R410A	R410A	R410A	R410A	R410A	R410A
Connection pipe diameter	Liquid	mm	9.52	9.52	9.52	9.52	9.52	9.52
	Gas		15.88	15.88	19.05	15.88	15.88	19.05
Operating range	Cooling	°CDB	-5 to 52	-5 to 52	-5 to 52	-5 to 52	-5 to 52	-5 to 52
	Heating		-20 to 21	-20 to 21	-20 to 21	-20 to 21	-20 to 21	-20 to 21

Note: Specifications are based on the following conditions.
Cooling(T1): Indoor temperature of 27°CDB / 19°CWB, and outdoor temperature of 35°CDB / 24°CWB
Cooling(T3): Indoor temperature of 29°CDB / 19°CWB, and outdoor temperature of 46°CDB / 24°CWB
Heating: Indoor temperature of 20°CDB / (15°CWB), and outdoor temperature of 7°CDB / 6°CWB.
Pipe length: 7.5m. Height difference between outdoor and indoor unit: 0m.

Dimensions

Models : AJH040LTAHN / AJH045LTAHN / AJH054LTAHN / AJH040LTAHN / AJH045LTAHN / AJH054LTAHN

(Unit : mm)

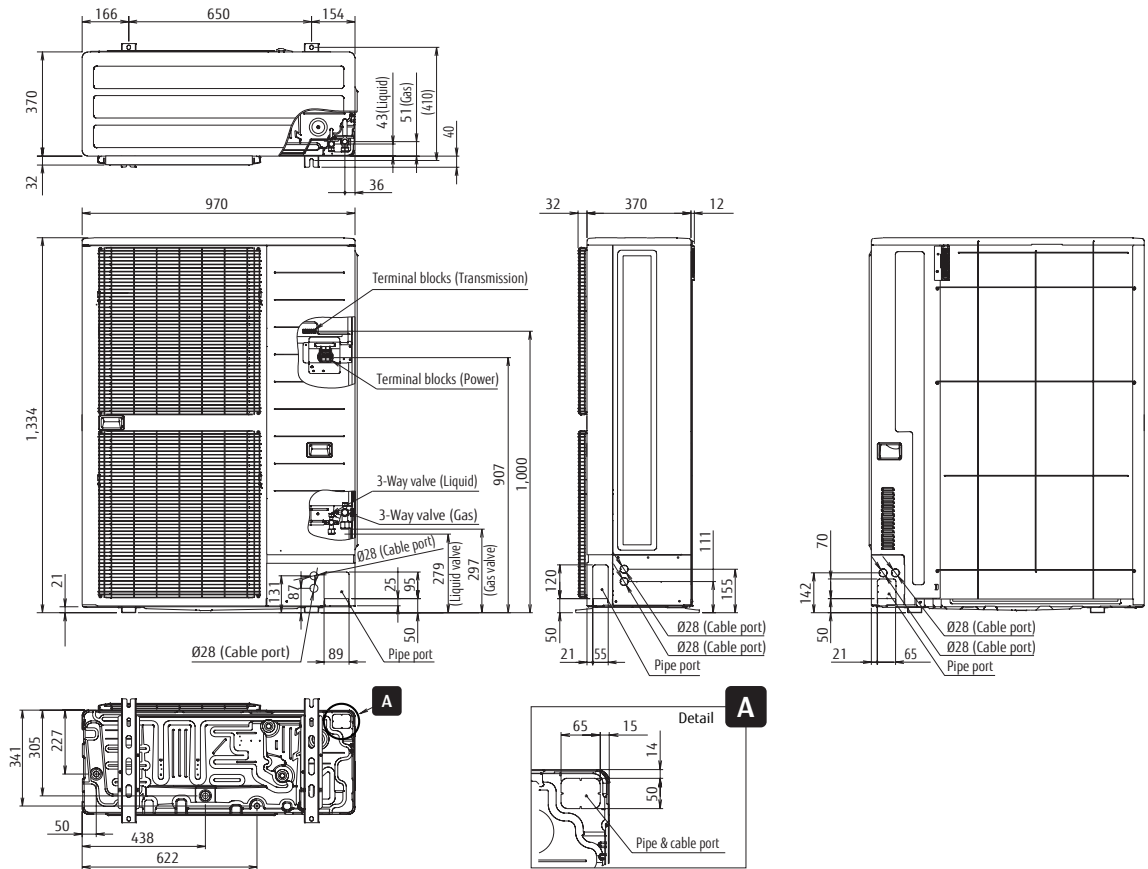



Heat Pump

for Small-capacity type

VRF J-III

Fujitsu General provides air conditioning systems for a wide range of applications from small office buildings and stores to large houses.

System configuration example

- This system is used for small and medium-sized buildings. 1 refrigerant system is used for each outdoor unit.
- Connection of multiple indoor units using separation tubes and headers.

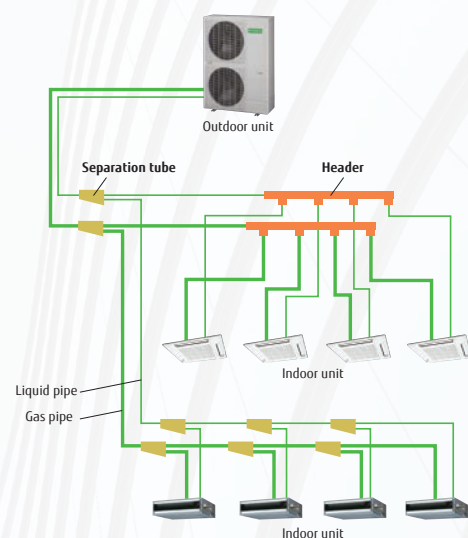

Features

Efficiency in actual operation

Top class high COP is achieved for all models by large heat exchanger, high efficient DC twin compressor, and our own technologies.

High EER / COP

■ EER / ■ COP

[3 phase]

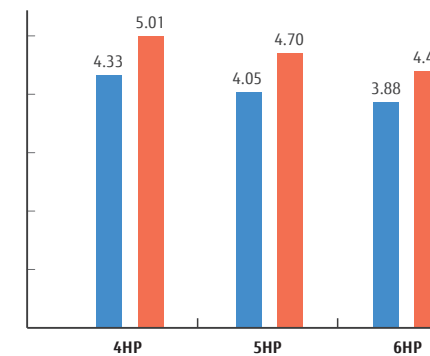

[Single phase]

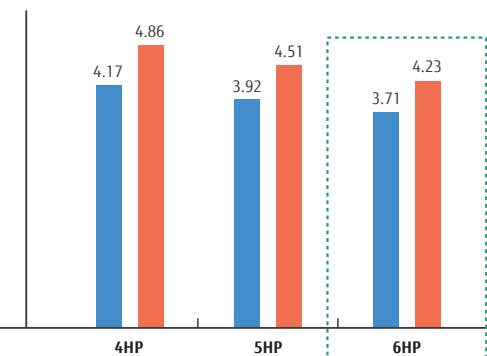

6HP class

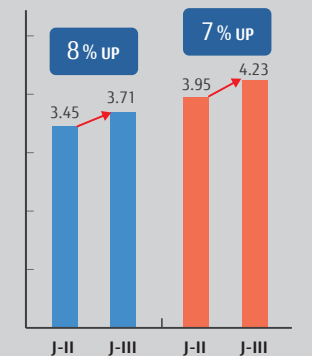

Advanced high efficiency technology



Large propeller fan

High performance and low noise realized by large propeller and optimization of angle.



DC fan motor

Miniaturized, low noise, high efficiency, multi-stage DC fan motor is mounted.

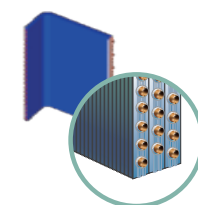

Large heat exchanger

Heat exchange performance is substantially improved by mounting of 3-row large heat exchanger.

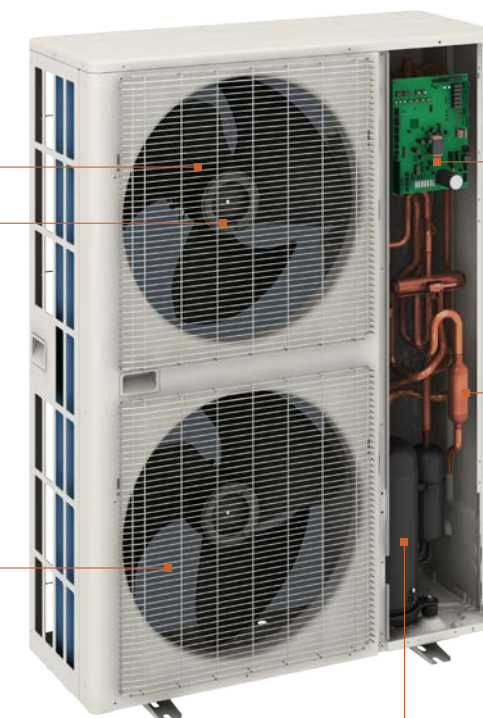

DC inverter control

Efficiency is improved by mounting of new active filter module.



Subcool heat exchanger

Cooling performance is improved by mounting of dual tube heat exchanger.

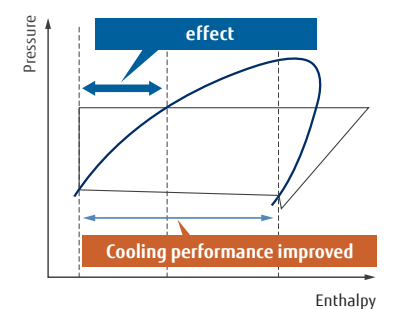

High efficiency compressor motor

Optimized refrigerant flow design

Highly accurate parts

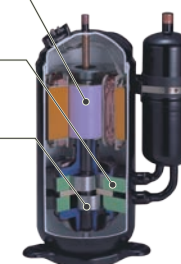

DC twin rotary compressor

Efficiency in all load regions is good. Especially good performance from low to medium at normal operation.

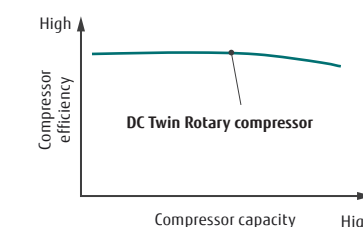

Long piping capability

Our advanced refrigerant control technology allows us to achieve a total refrigerant piping length of 180 m. This opens up new possibilities in system design.

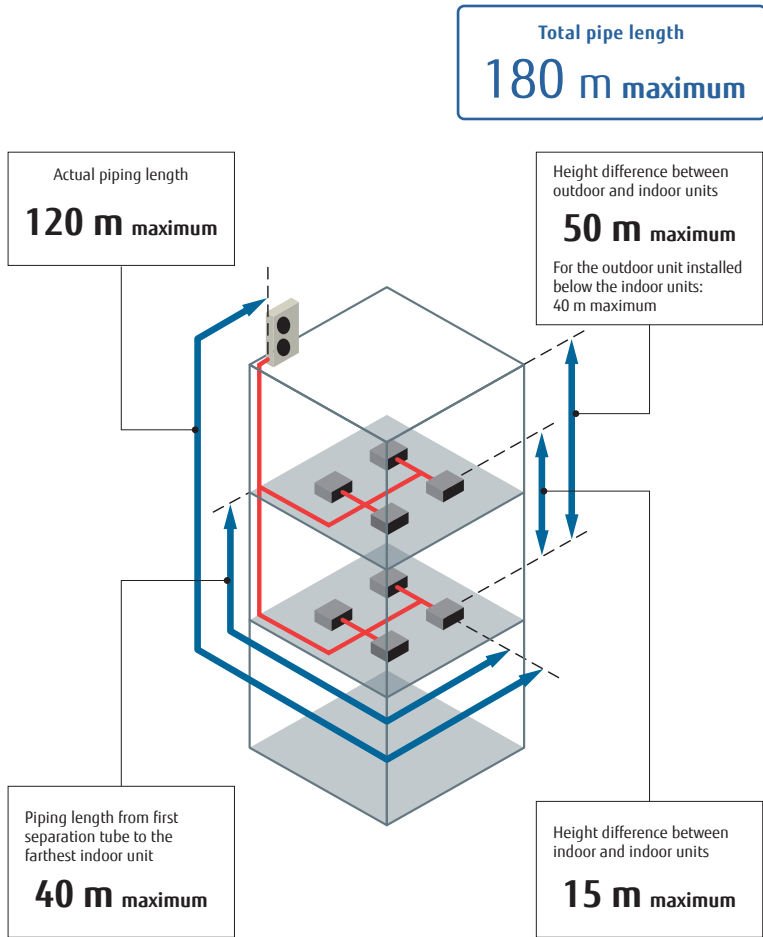

Specifications

Rating Capacity range		HP	4	5	6	4	5	6
Model name			AJH040LBLAH	AJH045LBLAH	AJH054LBLAH	AJH040LELAH	AJH045LELAH	AJH054LELAH
Maximum Connectable Indoor Unit			1-9	1-10	1-13	1-9	1-10	1-13
Power source			Single phase, ~230V, 50Hz			3 phase, ~400V, 50Hz		
Capacity	Cooling	kW	12.1	14.0	15.5	12.1	14.0	15.5
	Heating		13.6	16.0	18.0	13.6	16.0	18.0
Input power	Cooling	kW	2.90	3.57	4.18	2.79	3.46	3.99
	Heating		2.80	3.55	4.26	2.71	3.40	4.08
EER	Cooling	W/W	4.17	3.92	3.71	4.33	4.05	3.88
COP	Heating		4.86	4.51	4.23	5.01	4.70	4.41
Air flow rate		m³/h	6,200	6,400	6,900	6,200	6,400	6,900
Sound pressure level / Power level	Cooling	dB (A)	50 / 66	51 / 67	53 / 69	50 / 66	51 / 67	53 / 69
	Heating		52 / 68	53 / 69	55 / 71	52 / 68	53 / 69	55 / 71
Heat exchanger fin			Blue fin	Blue fin	Blue fin	Blue fin	Blue fin	Blue fin
Dimensions	Height	mm	1,334	1,334	1,334	1,334	1,334	1,334
	Width		970	970	970	970	970	970
	Depth		370	370	370	370	370	370
Weight		kg	117	117	119	118	119	119
Refrigerant	Type (Global Warming Potential)		R410A (2,088)	R410A (2,088)	R410A (2,088)	R410A (2,088)	R410A (2,088)	R410A (2,088)
	Charge	kg(CO2eq-T)	4.8 (10.0)	5.3 (11.1)	5.3 (11.1)	4.8 (10.0)	5.3 (11.1)	5.3 (11.1)
Connection pipe diameter	Liquid	mm	9.52	9.52	9.52	9.52	9.52	9.52
	Gas		15.88	15.88	19.05	15.88	15.88	19.05
Total pipe length		m	180	180	180	180	180	180
Max. Height difference			50/40 (Outdoor unit: Upper/Lower)			50/40 (Outdoor unit: Upper/Lower)		
Operating range	Cooling	°C	-5 to 46	-5 to 46	-5 to 46	-5 to 46	-5 to 46	-5 to 46
	Heating		-20 to 21	-20 to 21	-20 to 21	-20 to 21	-20 to 21	-20 to 21

Note : Specifications are based on the following conditions.
Cooling : Indoor temperature of 27°CDB / 19°CWB, and outdoor temperature of 35°CDB / 24°CWB.
Heating : Indoor temperature of 20°CDB / (15°CWB), and outdoor temperature of 7°CDB / 6°CWB.
Pipe length : 7.5 m; Height difference between outdoor unit and indoor unit : 0 m.
The protective function may work when using it outside the operation range.

Dimensions

Models : AJH040LBLAH / AJH045LBLAH / AJH054LBLAH / AJH040LELAH / AJH045LELAH / AJH054LELAH

(Unit : mm)

Non-stop oil recovery operation

A comfortable room condition is maintained during oil recovery mode because the product continues to operate without stopping the cooling or heating operation.

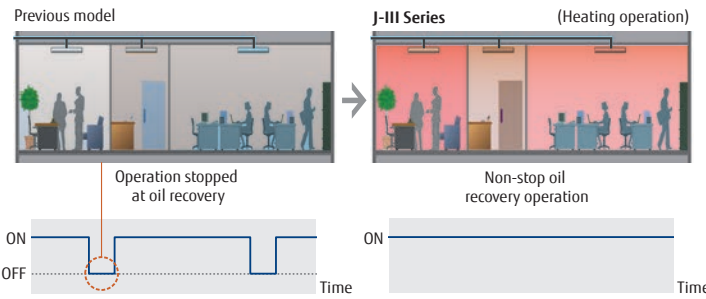

Easier Installation

Connection check function : Possible to confirm whether wiring connection and address setting are correct by a quick check run function.

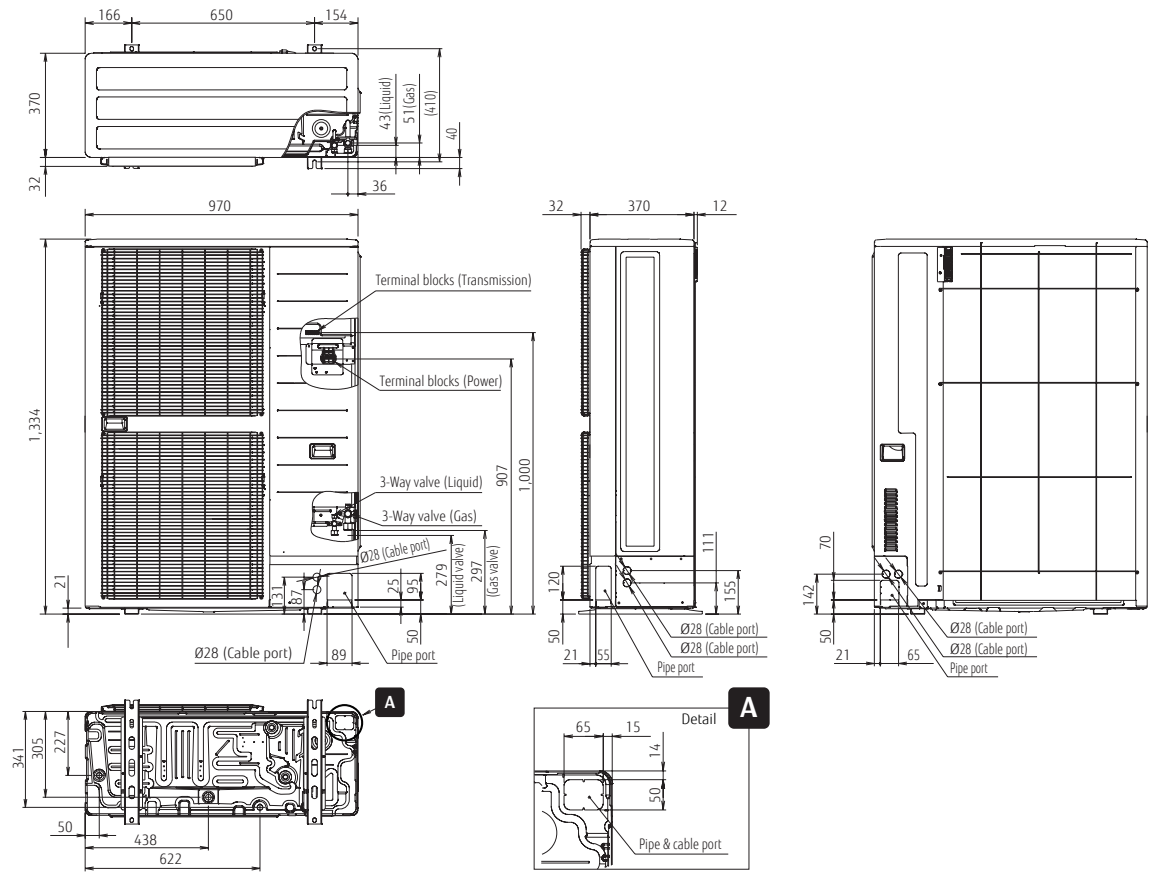
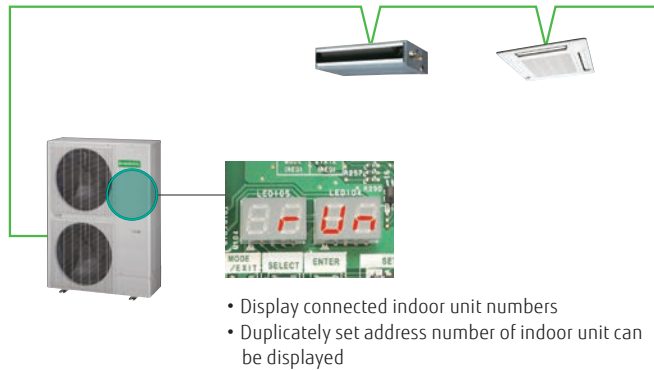



Heat Pump

for Small-capacity type

VRF J-III L

Fujitsu General provides air conditioning systems for a wide range of applications from small office buildings and stores to large houses.

System configuration example

- This system is used for small and medium-sized buildings. 1 refrigerant system is used for each outdoor unit.
- Connection of multiple indoor units using separation tubes and headers.

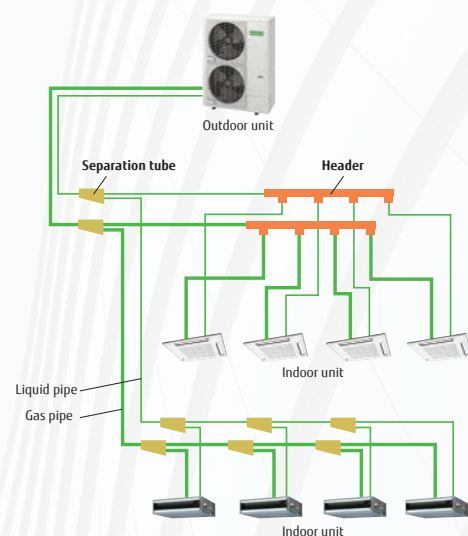

Features

Efficiency in actual operation

Top class high EER/COP is achieved for all models by large heat exchanger, high efficient DC twin compressor, and our own technologies.

High EER / COP

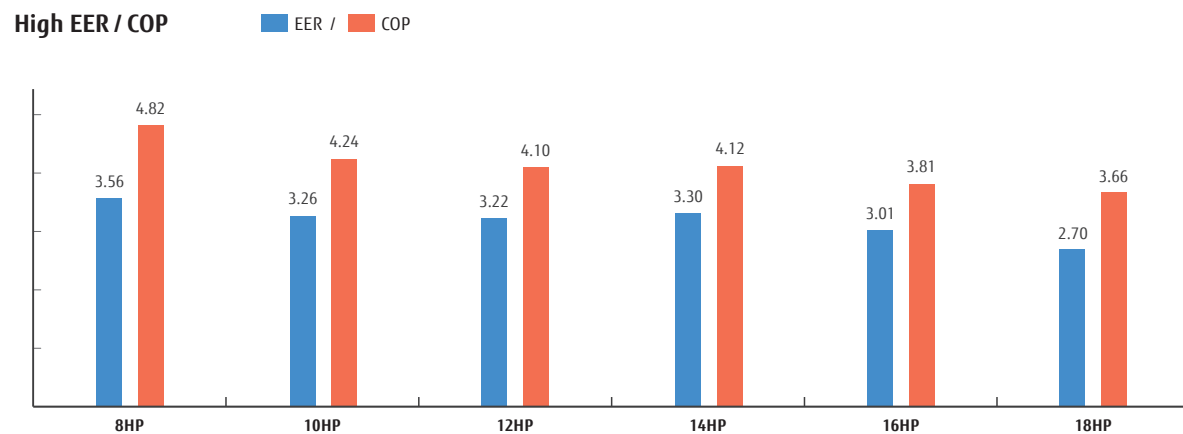

Advanced high efficiency technology



Ø570mm

Large propeller fan

The high efficiency and the low sound operation are mutually realized by reduction of a draft loss which are enabled by the Fujitsu General's original blade design and a large diameter propeller fan.



DC fan motor

Miniaturized, low noise, high efficiency, multi-stage DC fan motor is mounted.

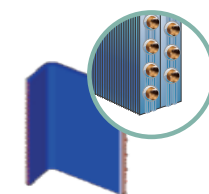

Large heat exchanger

Heat exchange performance is substantially improved by mounting of 2.6-row large heat exchanger.



DC inverter control

Efficiency is improved by mounting of new active filter module.



Subcool heat exchanger

Cooling performance is improved by mounting of dual tube heat exchanger.

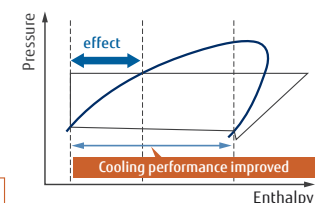

Scroll compressor

The equipment of scroll compressor with a wide range of rotational frequency from 15 to 130 rps together with Fujitsu General's unique sensorless sine wave control method which smoothly control the input power run into the motor realized a mutual improvement on the energy efficient operation and the low sound operation.

*18HP only

15-130 rps*





Slim & Compact Design

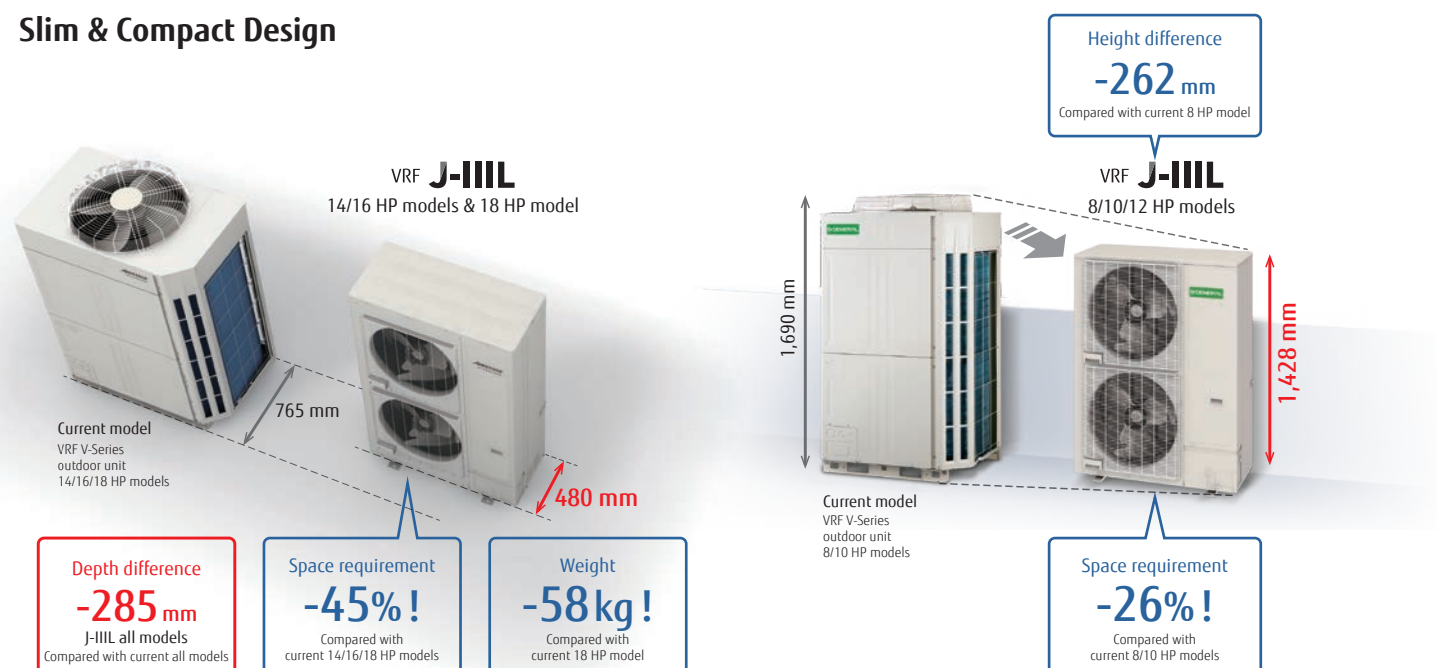

Various Installation

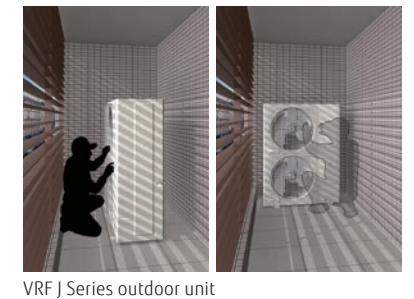
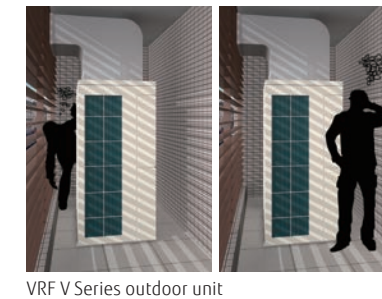

In house installation

Low noise in consideration for the nearby residents

This model is front blow type and about 1000 mm wide, so flexible installation is possible even at narrow in house space.



Narrow space behind building

Space saving

Due to compact and thin model, direct ground installation or wall mounted installation is possible even at narrow off-street.

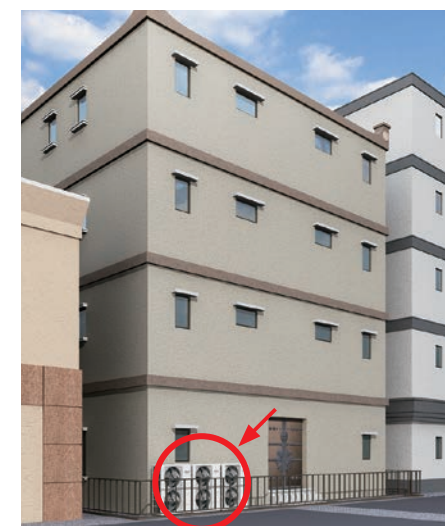

Installation at back street of building

Flexible installation

This model is front blow type and slim & low body, so installation space is compact. Building windows are not blocked and space saving multiple units installation is possible.

Long piping capability

Our advanced refrigerant control technology allows us to achieve a total refrigerant piping length of 400 m. This opens up new possibilities in system design.

Up to 34 units* can be connected

The combination of the smallest but adequate capacity indoor unit and a new outdoor unit with the optimum heat exchanger structure has realized the industry's top class connection of 34 units.

*: 18HP model

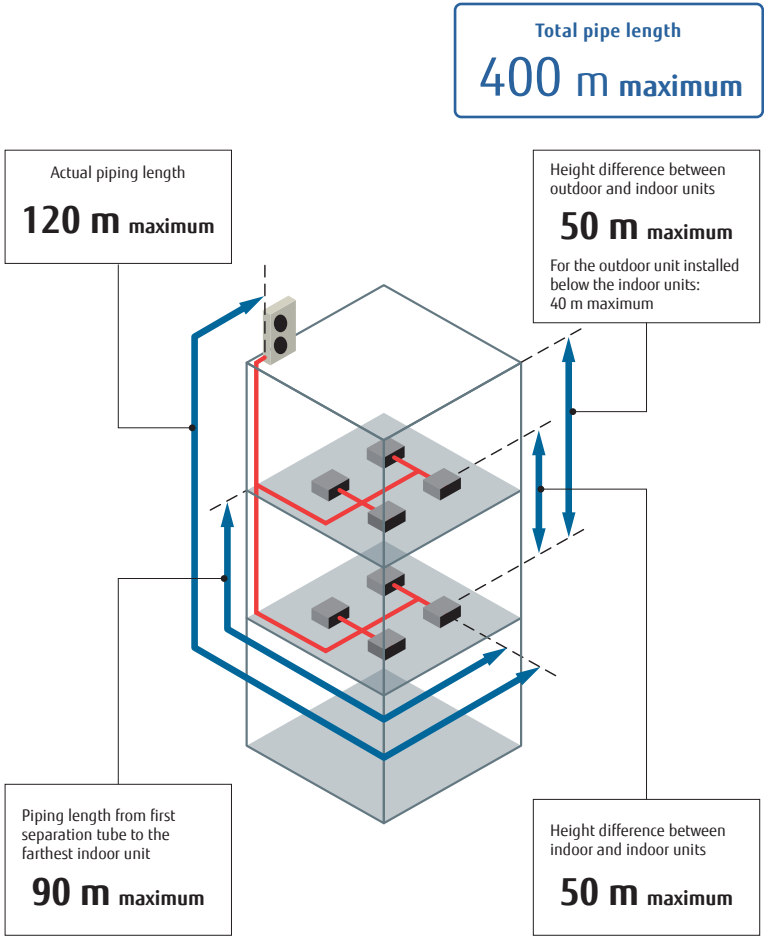
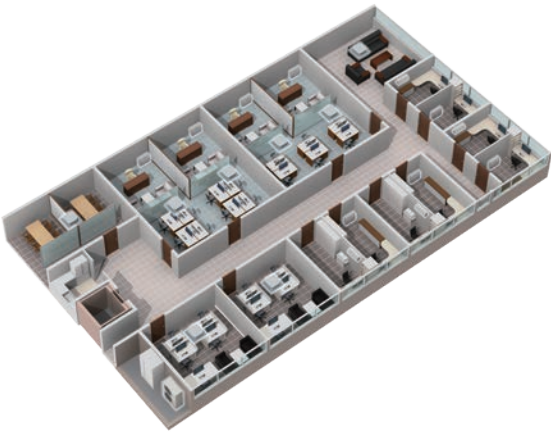

External static pressure

External static pressure is available up to 60 Pa for 14/16/18HP. (20 Pa for 8HP, 30Pa for 10/12HP)



Top Class Low Operating Sound

Top class low operating sound is realized. Highly suited to densely populated areas thanks to their low operating sound.

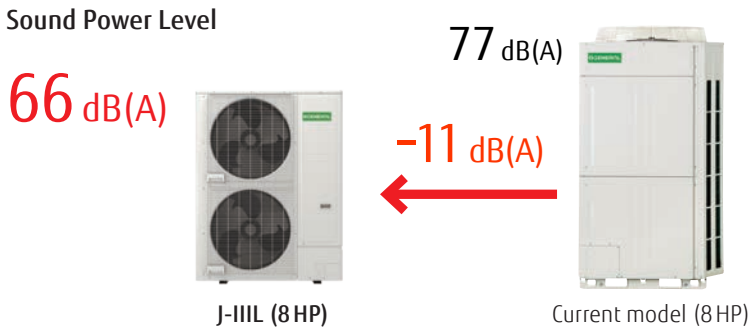

Specifications

Rating Capacity range		HP	8	10	12	14	16	18
Model name			AJH072LELAH	AJH090LELAH	AJH108LELAH	AJH126LELAH	AJH144LELAH	AJH162LELAH
Maximum Connectable Indoor Unit			1-15	1-19	1-22	1-27	1-30	1-34
Power source			3 phase, ~400V, 50Hz					
Capacity	Cooling	kW	22.4	28.0	33.5	40.0	45.0	50.0
	Heating		22.4	28.0	33.5	40.0	45.0	50.0
Input power	Cooling	kW	6.30	8.59	10.42	12.12	14.96	18.52
	Heating		4.65	6.61	8.18	9.71	11.81	13.66
EER	Cooling	W/W	3.56	3.26	3.22	3.30	3.01	2.70
COP	Heating		4.82	4.24	4.10	4.12	3.81	3.66
Air flow rate		m ³ /h	8,400	9,000	11,000	13,000	14,000	14,800/15,300
Sound pressure level / Power level	Cooling	dB (A)	52 / 66	54 / 69	59 / 73	62 / 75	64 / 77	65/79
	Heating		54 / -	57 / -	61 / -	63 / -	65 / -	68 / -
Dimensions	Height	mm	1,428	1,428	1,428	1,638	1,638	1,638
	Width		1,080	1,080	1,080	1,080	1,080	1,080
	Depth		480	480	480	480	480	480
Weight		kg	170	177	178	213	213	217
Refrigerant	Type (Global Warming Potential)		R410A (2,088)	R410A (2,088)	R410A (2,088)	R410A (2,088)	R410A (2,088)	R410A (2,088)
	Charge	kg(CO ₂ eq- \bar{l})	7.0 (14.6)	7.5 (15.7)	7.5 (15.7)	11.0 (22.9)	11.0 (22.9)	11.8 (24.6)
Connection pipe diameter	Liquid	mm	9.52	9.52	12.70	12.70	12.70	12.70
	Gas		19.05	22.20	28.58	28.58	28.58	28.58
Total pipe length		m	400	400	400	400	400	400
Max. Height difference			50/40 (Outdoor unit: Upper/Lower)					
Operating range	Cooling	°C	-15 to 46	-15 to 46	-15 to 46	-5 to 46*	-5 to 46*	-5 to 46*
	Heating		-20 to 21	-20 to 21	-20 to 21	-20 to 21	-20 to 21	-20 to 21

Note : Specifications are based on the following conditions.
Cooling : Indoor temperature of 27°CDB / 19°CWB, and outdoor temperature of 35°CDB / 24°CWB.
Heating : Indoor temperature of 20°CDB / (15°CWB), and outdoor temperature of 7°CDB / 6°CWB.
Pipe length : 7.5 m; Height difference between outdoor unit and indoor unit : 0 m.
* The cooling operation range of -15 to 46°C is allowed only when all of the indoor units connected to the system are higher than capacity of 5.6 kW.

Dimensions

Models : AJH072LELAH / AJH090LELAH / AJH108LELAH

Models : AJH126LELAH / AJH144LELAH / AJH162LELAH (Unit : mm)

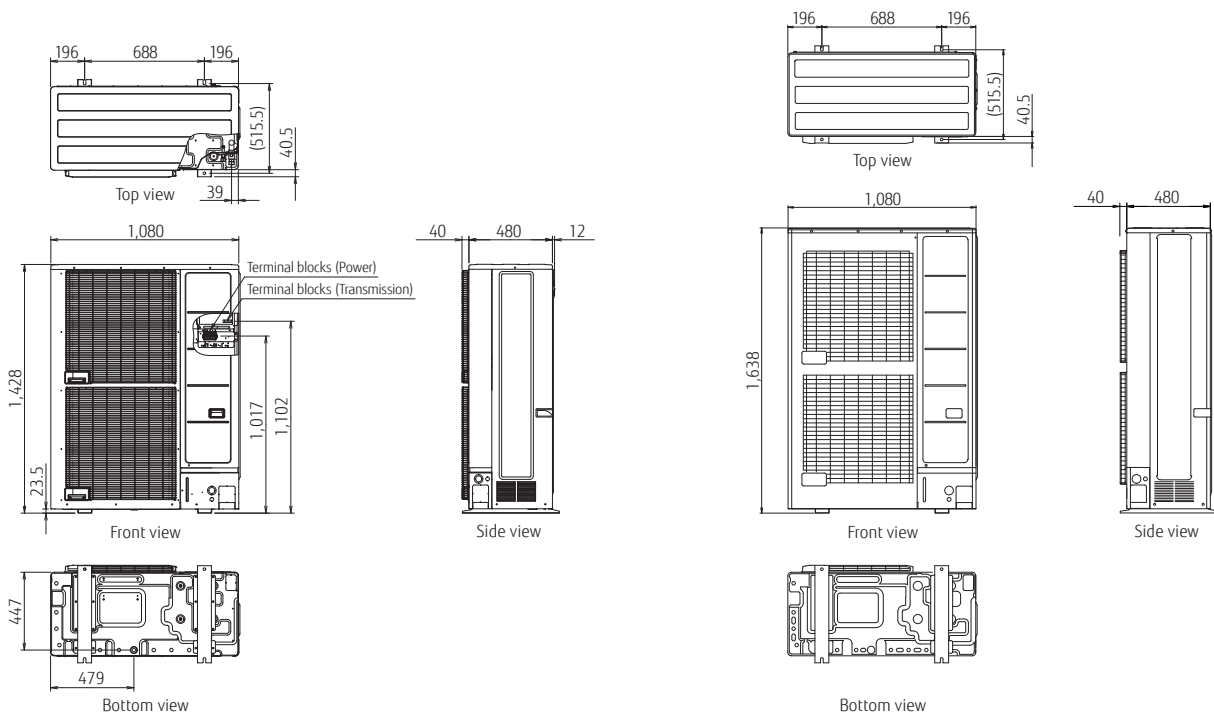

NEW



Cooling Only type

VRF VC-V

Smart and cutting edge design
Extensive lineup from 8HP to 80HP in 2HP increment
Connectable indoor unit capacity ratio up to 150%

System configuration example

- This system is used for medium-sized and large buildings. Connecting each outdoor unit makes it possible to create a highcapacity system.
- Connection of multiple indoor units using separation tubes and headers.

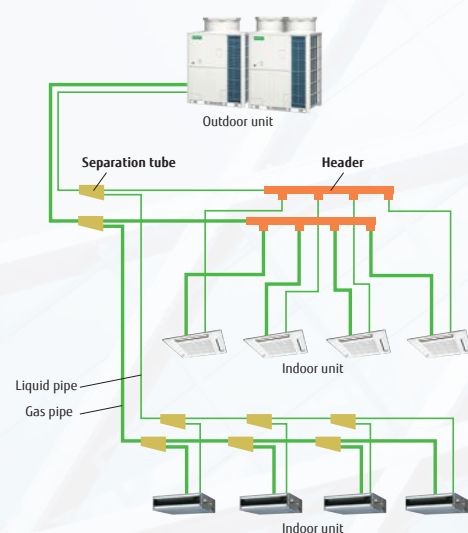

Features

From City to Oasis
And to the Future of the Earth



Standard combination improvement 80HP

New series **51 systems**

More Wide lineup

HP	8	10	12	14	16	18	20	22	24	26	28	30	32	34	36	38	40	42	44	46	48	50	52	54	56	58	60	62	64	66	68	70	72	74	76	78	80	
Standard combination	●	●	●	●	●	●	●	●	●	●	●	●	●	●	●	●	●	●	●	●	●	●	●	●	●	●	●	●	●	●	●	●	●	●	●	●	●	●
Energy Efficiency					●	●	●		●	●	●	●	●	●	●	●	●	●	●																			

Standard combination and compact size

Compact size has been achieved by significantly reducing the chassis of the outdoor units compared to previous models.

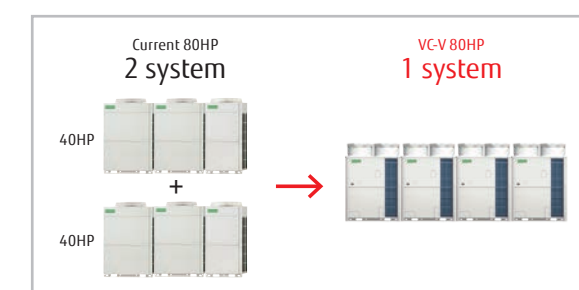
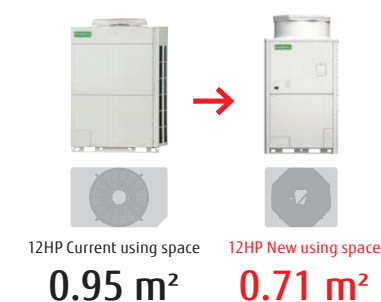

Contributes to reduction of project costs

Up to 80 HP can be selected for a single refrigerant system. This reduces the number of outdoor units and materials required for installation (piping, power lines, communication lines, racking, breakers, conduit, etc.) compared to conventional products. This product is expected to reduce project costs.

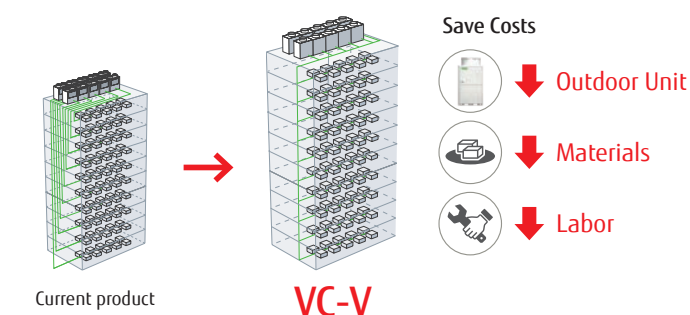

Reduces the number of systems and installation area

Since the installation area can be reduced, the reduced space can be used for other purposes.
For example, the area can be used as a biotope to contribute to a sustainable future by greening it.

*Comparison of multiple 80 HP systems installed, for example

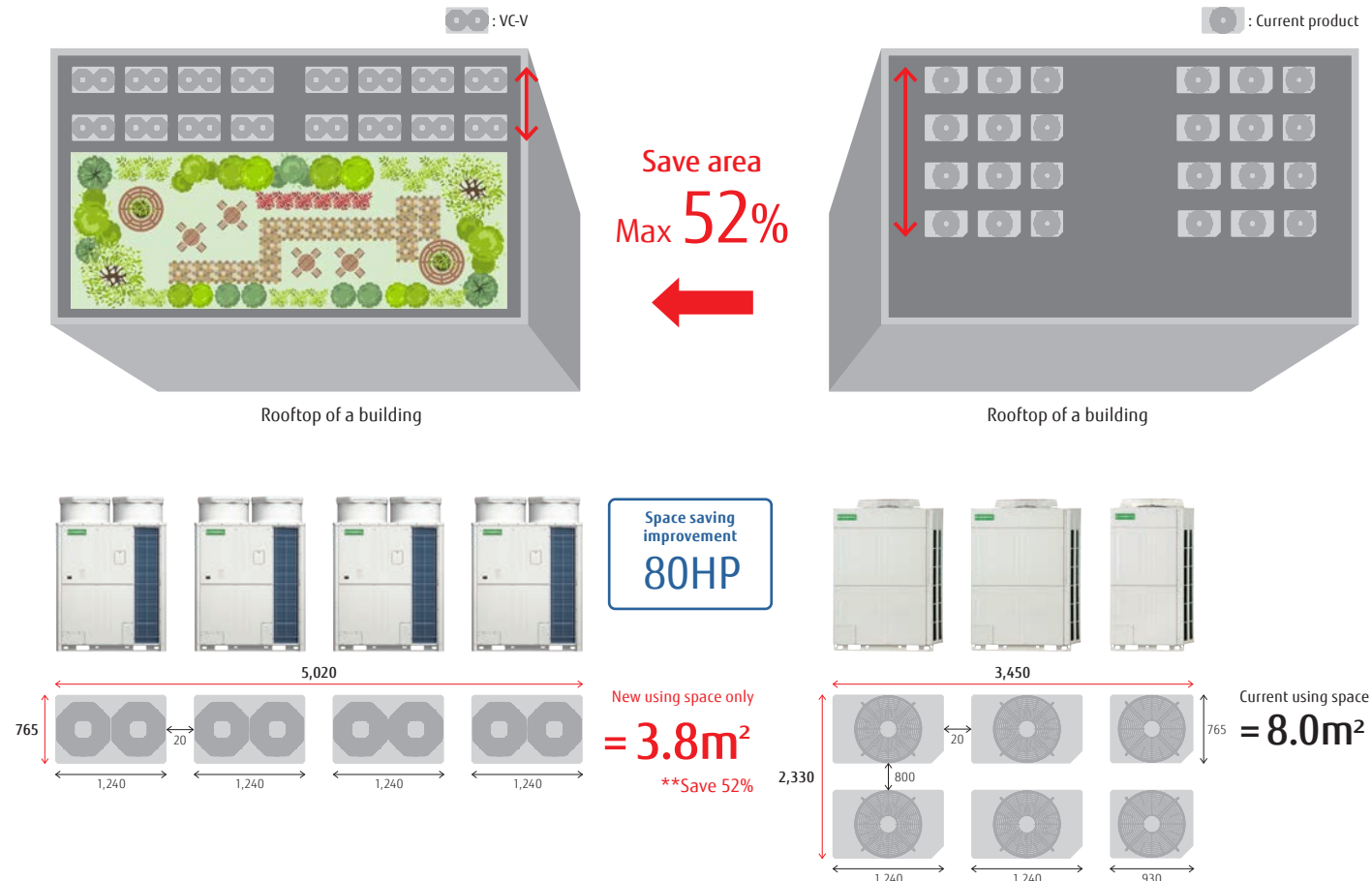

High Energy Efficiency

Class-leading high EER (Maximum) The use of our proprietary heat exchanger structure and high-efficiency Scroll compressors achieves the class-leading coefficient of performance (EER) in every combination.

Energy Efficiency Combinations

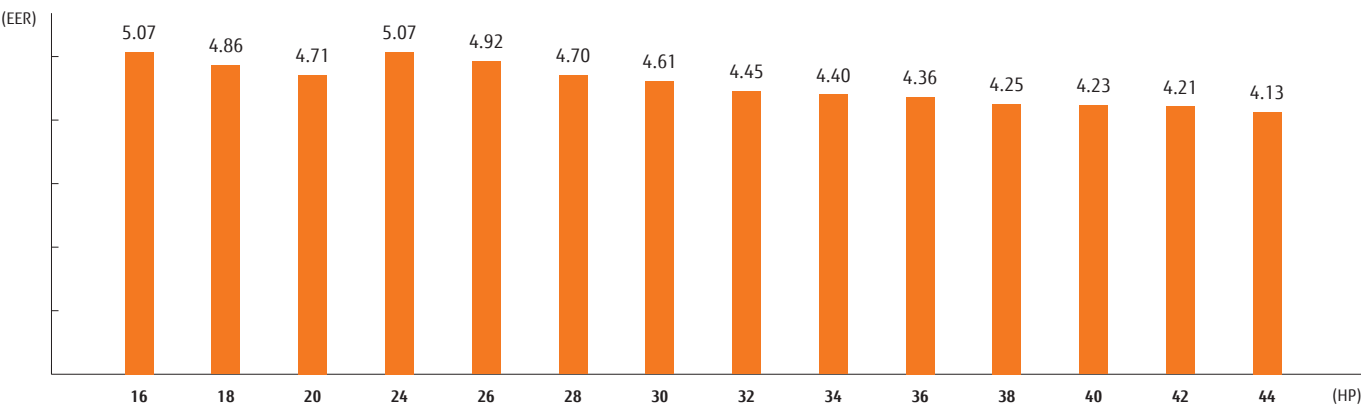

Energy saving technology that boosted operation efficiency

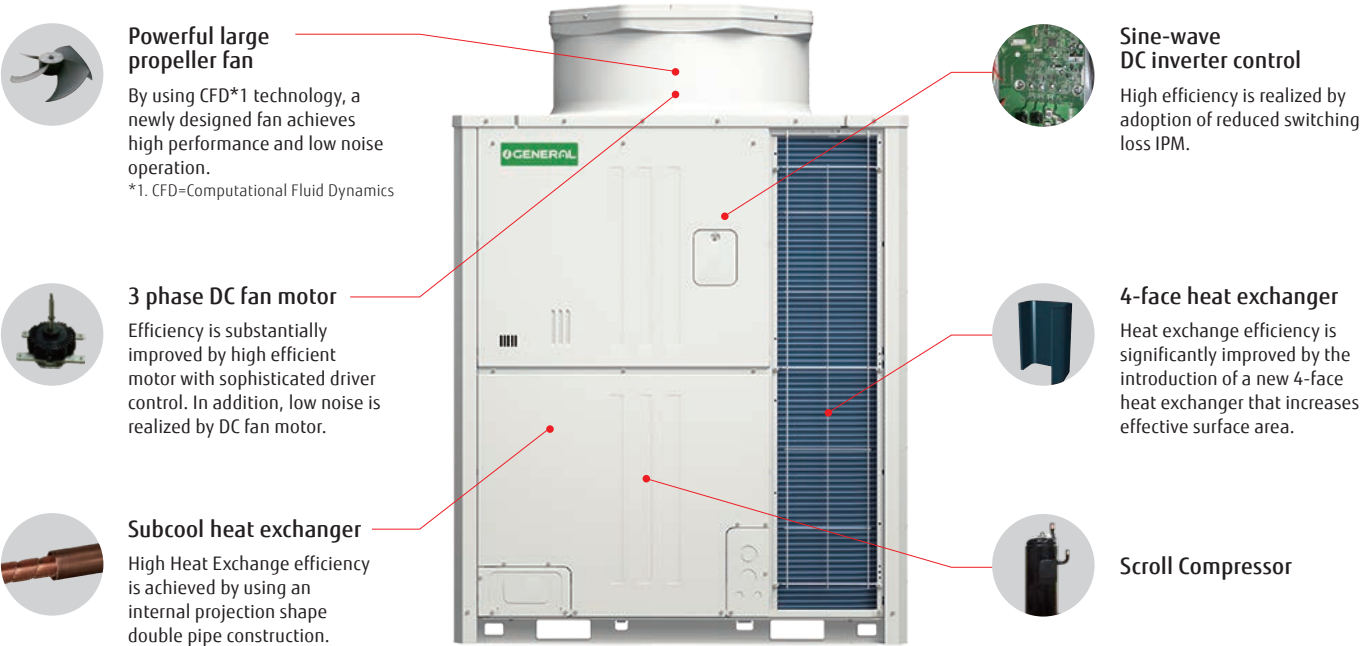

High Performance Scroll Compressor

The combination of a scroll compressor with 120 rps and our proprietary sensorless sine-wave control that smoothly controls the input power into the motor achieves more a wide rotational frequency range from 15 to energy-efficient and quieter operation.



Intelligent Refrigerant Control

Fujitsu General is proposing outdoor units equipped with refrigerant control function. The refrigerant control operates with suitable control corresponding to the heat load of the room and offers a more comfortable environment. The refrigerant control can also provide increased energy savings.

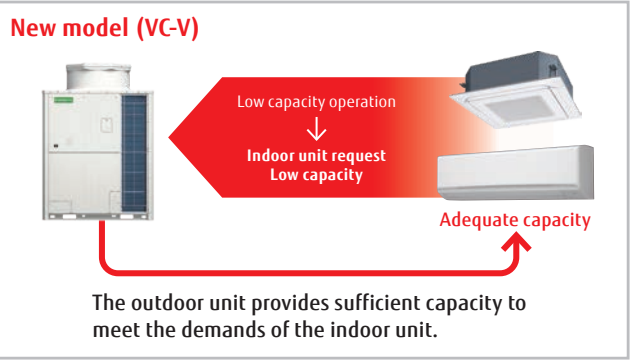

* The improvements due to the control and the actual sine wave vary depending on the combination of the indoor unit and system operating conditions.

High Reliability

PCB Protection – Low-High voltage support

Even if the product is installed in an area where the power supply (voltage) is not stable, the PCB that controls the product is protected, so the product can be installed with peace of mind. For example, even if the system goes down due to factors such as lightning strikes, the system will operate at its original operational content when the power is restored, making management easy.

- ✓ Not damaged
- ✓ Protected

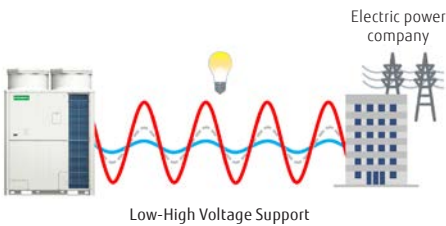

- ✓ Not damaged
- ✓ Protected
- ✓ Can auto recovery



Protects against power supply mis-wiring

Even if there is a mistake in the wiring connection during the "reverse phase," "phase loss," or "missing phase" of the power connection during installation, the product will not be damaged and can be installed with peace of mind.

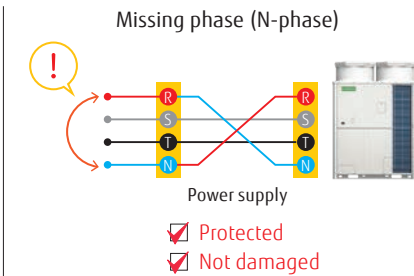
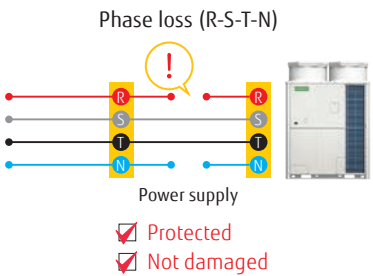
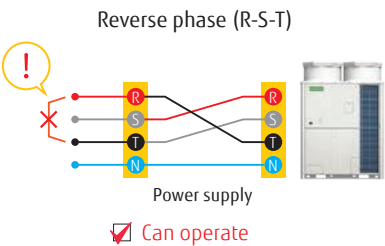

New refrigerant cooling technology

New Refrigerant Cooling Technology, ensures the stability of PCB temperature and improves reliability at high ambient temperatures. It's possible to cool the inverter power module stability even at high ambient temperatures. This helps to keep air conditioner capacity and also ensures efficient and reliable operation.

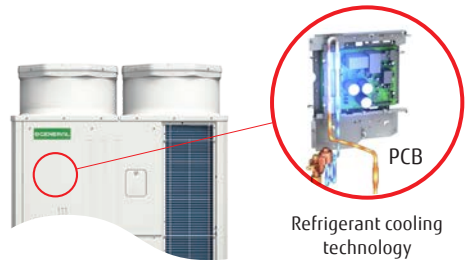

Anti-corrosion

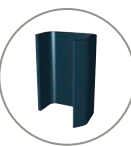
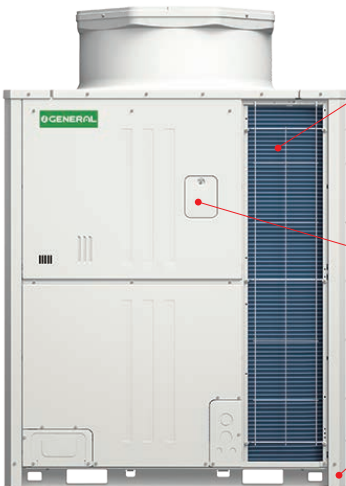

Bluefin heat exchanger

Blue fin treatment of the condenser offers improved corrosion resistance and longer life of the heat exchanger. Adoption blue coating for the fins in the heat exchanger provides protection against rust and salt damage.

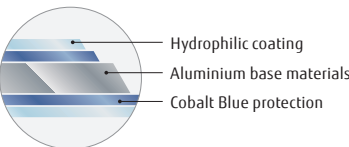

Silicon coated PCB

High-ambient-temperature-compatible electronic components are used. Silicon coating is applied to all PCB circuits for corrosion protection.



High corrosion screw

Zinc-chrome-acid film treatment applied to all screws.

Wide operating range

Designed to perform at ambient conditions as high as 55 °C. Installation in extreme temperature conditions is possible due to an increased operational range.

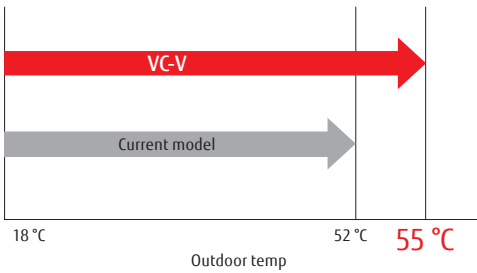

Design for easy service and maintenance

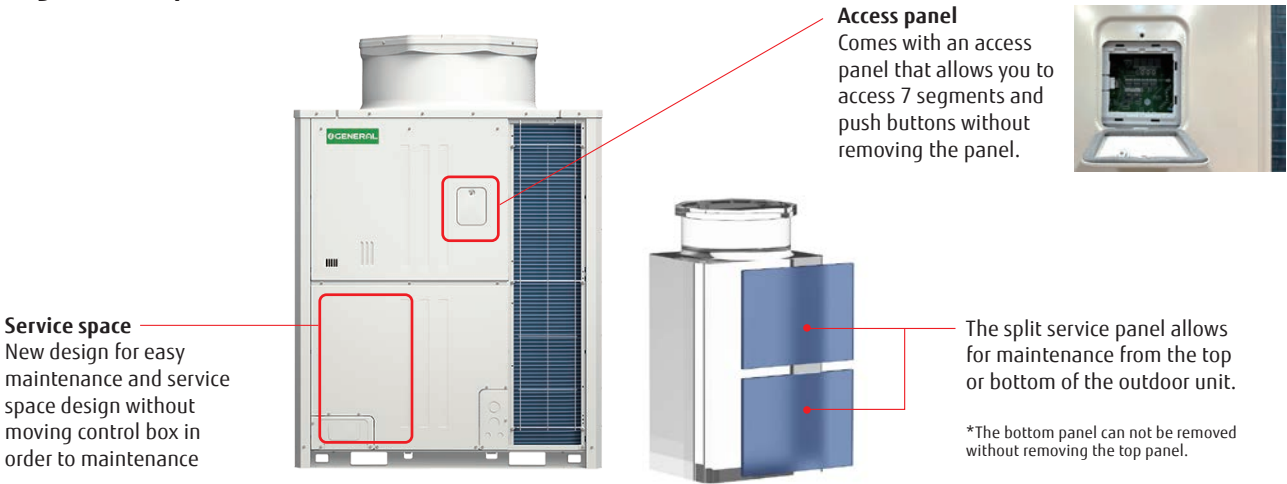

Service space
New design for easy maintenance and service space design without moving control box in order to maintenance

Access panel
Comes with an access panel that allows you to access 7 segments and push buttons without removing the panel.



The split service panel allows for maintenance from the top or bottom of the outdoor unit.

*The bottom panel can not be removed without removing the top panel.

Automatic address setting

The address of the indoor unit and signal amplifier can be set through the automatic function setting on the outdoor unit PCB.

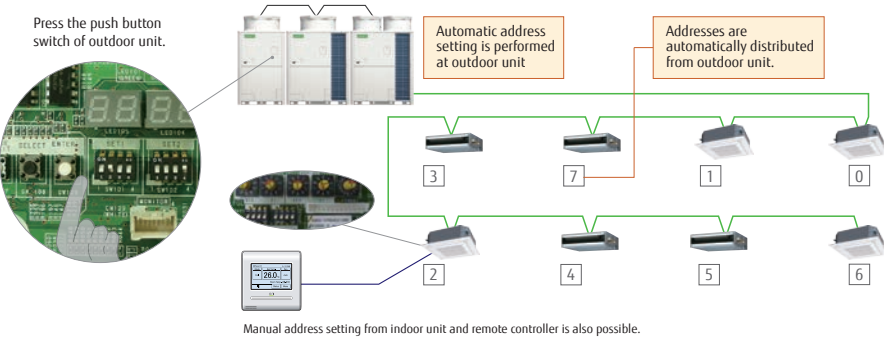

Various combinations

Various combination from 8HP to 80HP increments. 21 types, 114 models of indoor units can be selected ranging from 2.2kW to 28kW in capacity. A maximum of 150% indoor unit connectable capacity.

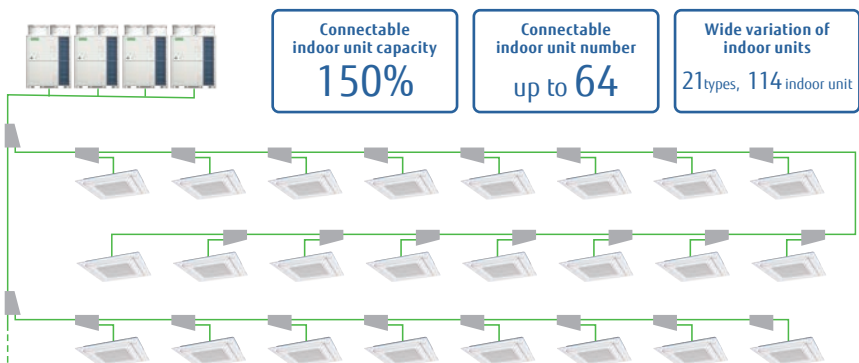





































Outdoor units lineup















• Combinations other than the followings are not recommended.

VC-V

Standard combination

22.4kW (8HP)  AJG072JATAH UNIT : AJG072JATAH	28.0kW (10HP)  AJG090JATAH UNIT : AJG090JATAH	33.5kW (12HP)  AJG108JATAH UNIT : AJG108JATAH	40.0kW (14HP)  AJG126JATAH UNIT : AJG126JATAH	45.0kW (16HP)  AJG144JATAH UNIT : AJG144JATAH	50.4kW (18HP)  AJG162JATAH UNIT : AJG162JATAH
55.9kW (20HP)  AJG180JATAH UNIT : AJG180JATAH	61.5 kW (22HP)  AJG198JATAH UNIT : AJG108/090JATAH	67.0 kW (24HP)  AJG216JATAH UNIT : AJG108/108JATAH	73.5 kW (26HP)  AJG234JATAH UNIT : AJG126/108JATAH	78.5 kW (28HP)  AJG252JATAH UNIT : AJG144/108JATAH	83.5 kW (30HP)  AJG270JATAH UNIT : AJG162/108JATAH
90.0 kW (32HP)  AJG288JATAH UNIT : AJG144/144JATAH	95.0 kW (34HP)  AJG306JATAH UNIT : AJG162/144JATAH	100.0 kW (36HP)  AJG324JATAH UNIT : AJG162/162JATAH	106.0 kW (38HP)  AJG342JATAH UNIT : AJG180/162JATAH	112.0 kW (40HP)  AJG360JATAH UNIT : AJG180/180JATAH	117.0 kW (42HP)  AJG378JATAH UNIT : AJG162/108/108JATAH
123.0 kW (44HP)  AJG396JATAH UNIT : AJG180/108/108JATAH	130.0 kW (46HP)  AJG414JATAH UNIT : AJG162/126/126JATAH	135.0 kW (48HP)  AJG432JATAH UNIT : AJG162/144/126JATAH	140.0 kW (50HP)  AJG450JATAH UNIT : AJG162/162/126JATAH	145.0 kW (52HP)  AJG468JATAH UNIT : AJG162/162/144JATAH	150.0 kW (54HP)  AJG486JATAH UNIT : AJG162/162/162JATAH
156.0 kW (56HP)  AJG504JATAH UNIT : AJG180/162/162JATAH	162.0 kW (58HP)  AJG522JATAH UNIT : AJG180/180/162JATAH	168.0 kW (60HP)  AJG540JATAH UNIT : AJG180/180/180JATAH	173.0 kW (62HP)  AJG558JATAH UNIT : AJG180/162/108/108JATAH	179.0 kW (64HP)  AJG576JATAH UNIT : AJG180/180/108/108JATAH	183.5 kW (66HP)  AJG594JATAH UNIT : AJG162/162/162/108JATAH
189.5 kW (68HP)  AJG612JATAH UNIT : AJG180/162/162/108JATAH	195.5 kW (70HP)  AJG630JATAH UNIT : AJG180/180/162/108JATAH	201.5 kW (72HP)  AJG648JATAH UNIT : AJG180/180/180/108JATAH	206.0 kW (74HP)  AJG666JATAH UNIT : AJG180/162/162/162JATAH	212.0 kW (76HP)  AJG684JATAH UNIT : AJG180/180/162/162JATAH	218.0 kW (78HP)  AJG702JATAH UNIT : AJG180/180/180/162JATAH
224.0 kW (80HP)  AJG720JATAH UNIT : AJG180/180/180/180JATAH					

Energy efficiency combinations

44.8 kW (16HP)  AJG144JATAHH UNIT : AJG072/072JATAHH	50.4 kW (18HP)  AJG162JATAHH UNIT : AJG090/072JATAHH	56.0 kW (20HP)  AJG180JATAHH UNIT : AJG090/090JATAH	67.2 kW (24HP)  AJG216JATAHH UNIT : AJG072/072/072JATAHH	72.8 kW (26HP)  AJG234JATAHH UNIT : AJG090/072/072JATAHH	78.3 kW (28HP)  AJG252JATAHH UNIT : AJG108/072/072JATAHH
83.9 kW (30HP)  AJG270JATAHH UNIT : AJG108/090/072JATAHH	89.4 kW (32HP)  AJG288JATAHH UNIT : AJG108/108/072JATAHH	95.0 kW (34HP)  AJG306JATAHH UNIT : AJG108/108/090JATAHH	101.5 kW (36HP)  AJG324JATAHH UNIT : AJG126/108/090JATAHH	107.0 kW (38HP)  AJG342JATAHH UNIT : AJG126/108/108JATAHH	113.5 kW (40HP)  AJG360JATAHH UNIT : AJG126/126/108JATAHH
120.0 kW (42HP)  AJG378JATAHH UNIT : AJG126/126/126JATAHH	125.0 kW (44HP)  AJG396JATAHH UNIT : AJG144/126/126JATAHH				

Dimensions

8,10,12HP : AJG072JATAH / AJG090JATAH / AJG108JATAH

(Unit : mm)

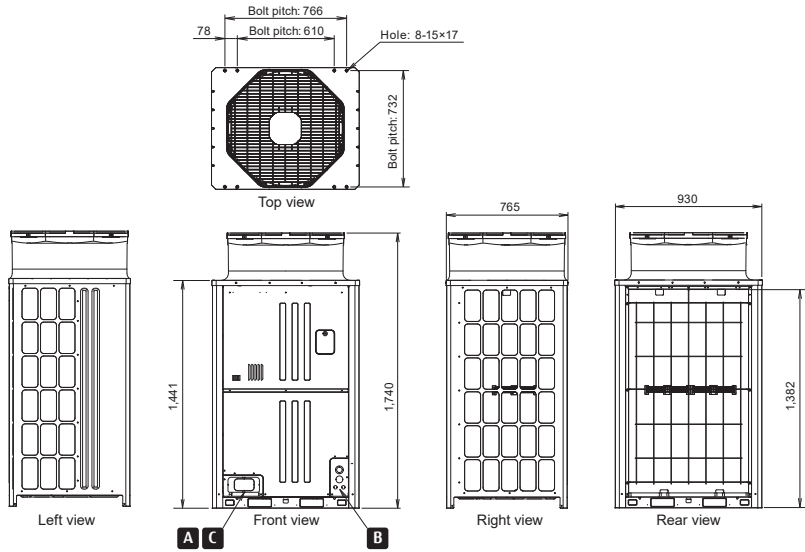



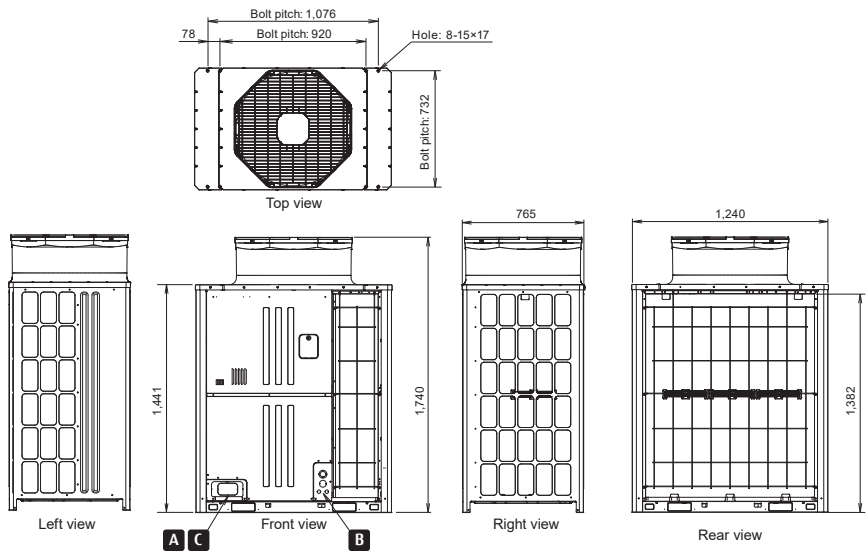



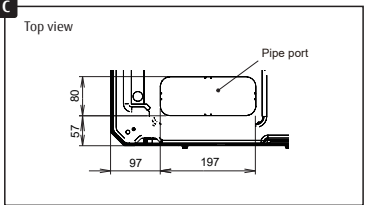
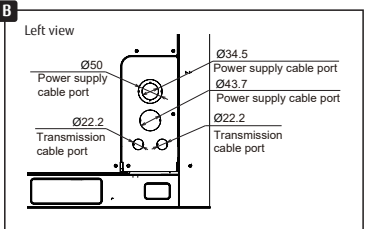
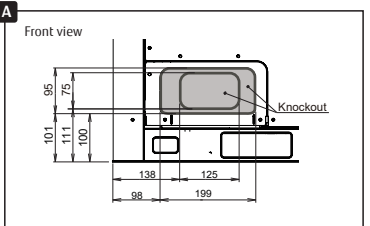
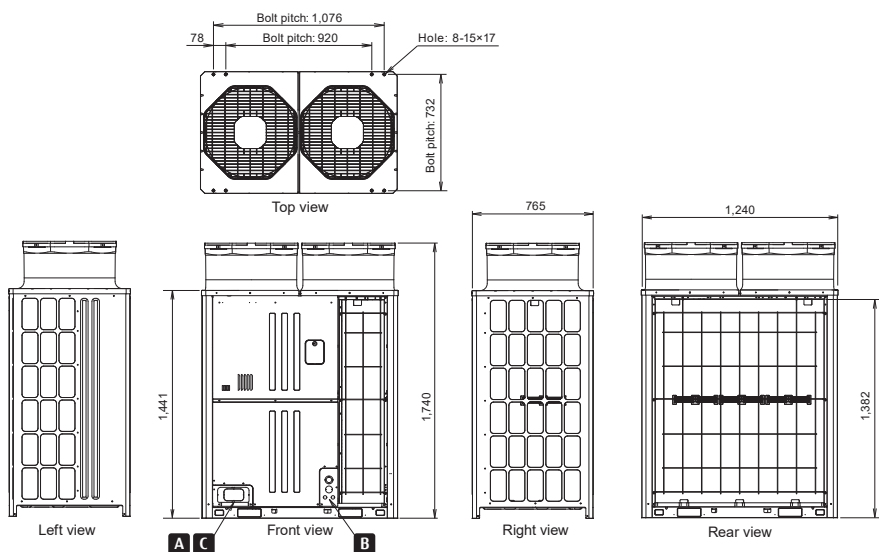

14,16HP : AJG126JATAH / AJG144JATAH











18,20HP : AJG162JATAH / AJG180JATAH









Standard combination

Rating Capacity range			HP	8	10	12	14	16	18	20	22	24	26	28	30	32	34	36	38	40	42	44
																						
Model name			AJG072JATAH	AJG090JATAH	AJG108JATAH	AJG126JATAH	AJG144JATAH	AJG162JATAH	AJG180JATAH	AJG198JATAH	AJG216JATAH	AJG234JATAH	AJG252JATAH	AJG270JATAH	AJG288JATAH	AJG306JATAH	AJG324JATAH	AJG342JATAH	AJG360JATAH	AJG378JATAH	AJG396JATAH	
Unit 1 Unit 2 Unit 3			AJG072JATAH	AJG090JATAH	AJG108JATAH	AJG126JATAH	AJG144JATAH	AJG162JATAH	AJG180JATAH	AJG108JATAH AJG108JATAH AJG090JATAH	AJG108JATAH AJG108JATAH	AJG126JATAH AJG108JATAH	AJG144JATAH AJG108JATAH	AJG162JATAH AJG108JATAH	AJG144JATAH AJG144JATAH	AJG162JATAH AJG144JATAH	AJG162JATAH AJG162JATAH	AJG180JATAH AJG162JATAH	AJG180JATAH AJG162JATAH	AJG180JATAH AJG108JATAH AJG108JATAH	AJG180JATAH AJG108JATAH AJG108JATAH	
Maximum Connectable Indoor Unit*1			15	19	22	27	30	34	38	41	45	50	53	56	61	64	64	64	64	64	64	
Indoor unit connectable capacity	Cooling	kW	11.2-33.6	14.0-42.0	16.75-50.25	20.0-60.0	22.5-67.5	25.0-75.0	28.0-84.0	30.75-92.25	33.5-100.5	36.75-110.3	39.25-117.8	41.75-125.3	45.0-135.0	47.5-142.5	50.0-150.0	53.0-159.0	56.0-168.0	58.5-175.5	61.5-184.5	
Power source			3N 400 V ~ 50/60 Hz										3N 400 V ~ 50/60 Hz									
Capacity	Cooling	kW	22.4	28.0	33.5	40.0	45.0	50.0	56.0	61.5	67.0	73.5	78.5	83.5	90.0	95.0	100.0	106.0	112.0	117.0	123.0	
		Btu/h	76,400	95,500	114,300	136,500	153,500	170,600	191,100	209,800	228,600	250,800	267,900	284,900	307,100	324,200	341,200	361,700	382,200	399,200	419,700	
Input power	Cooling	kW	4.42	5.95	7.83	9.50	11.25	14.70	17.72	13.78	15.66	17.33	19.08	22.53	22.50	25.95	29.40	32.42	35.44	30.36	33.38	
EER	Cooling	W/W	5.07	4.71	4.28	4.21	4.00	3.40	3.16	4.46	4.28	4.24	4.11	3.71	4.00	3.66	3.40	3.27	3.16	3.85	3.68	
Air flow rate	High	m³/h	10,200	10,200	10,200	13,700	13,700	15,500	16,800	10,200 × 2	10,200 × 2	10,200 + 13,700	10,200 + 13,700	10,200 + 15,500	13,700 × 2	13,700 + 15,500	15,500 × 2	15,500 + 16,800	16,800 × 2	10,200 × 2 + 15,500	10,200 × 2 + 16,800	
Sound pressure level*1	Cooling	dB (A)	55	55	56	62	63	64	67	59	59	63	63	65	66	67	67	69	70	65	68	
Maximum external static pressure		Pa	82	82	82	82	82	82	82	82	82	82	82	82	82	82	82	82	82	82	82	
Compressor motor output		kW	4.7	4.7	4.7	4.7	4.7	6.2	6.2	4.7 × 2	4.7 × 2	4.7 × 2	4.7 × 2	4.7 + 6.2	4.7 × 2	4.7 + 6.2	6.2 × 2	6.2 × 2	6.2 × 2	4.7 × 2 + 6.2	4.7 × 2 + 6.2	
Heat exchanger fin			Blue fin	Blue fin	Blue fin	Blue fin	Blue fin	Blue fin	Blue fin	Blue fin	Blue fin	Blue fin	Blue fin	Blue fin	Blue fin	Blue fin	Blue fin	Blue fin	Blue fin	Blue fin	Blue fin	
Dimensions	Height	mm	1,740	1,740	1,740	1,740	1,740	1,740	1,740	1,740	1,740	1,740	1,740	1,740	1,740	1,740	1,740	1,740	1,740	1,740	1,740	
	Width		930	930	930	1,240	1,240	1,240	1,240	930 × 2	930 × 2	1,240 + 930	1,240 + 930	1,240 + 930	1,240 × 2	1,240 × 2	1,240 × 2	1,240 × 2	1,240 × 2	1,240 + 930 × 2	1,240 + 930 × 2	
	Depth		765	765	765	765	765	765	765	765	765	765	765	765	765	765	765	765	765	765	765	
Weight		kg	209	209	209	232	232	255	255	209 × 2	209 × 2	209 + 226	209 + 226	209 + 255	232 × 2	232 + 255	255 × 2	255 × 2	255 × 2	209 × 2 + 255	207 × 2 +255	
Refrigerant	Type (Global Warming Potential)		R410A	R410A	R410A	R410A	R410A	R410A	R410A	R410A	R410A	R410A	R410A	R410A	R410A	R410A	R410A	R410A	R410A	R410A	R410A	
	Charge		kg	9.7	9.7	9.7	11.8	11.8	11.8	11.8	9.7 × 2	9.7 × 2	9.7 + 11.8	9.7 + 11.8	9.7 + 11.8	11.8 × 2	11.8 × 2	11.8 × 2	11.8 × 2	9.7 × 2 + 11.8	9.7 × 2 + 11.8	
Connection pipe diameter	Liquid	mm	9.52	9.52	12.70	12.70	12.70	15.88	15.88	15.88	15.88	15.88	15.88	19.05	19.05	19.05	19.05	19.05	19.05	19.05	19.05	
	Discharge Gas		19.05	22.22	28.58	28.58	28.58	28.58	28.58	28.58	34.92	34.92	34.92	34.92	34.92	34.92	34.92	41.27	41.27	41.27	41.27	
Operating range		Cooling	°C	10 to 55	10 to 55	10 to 55	10 to 55	10 to 55	10 to 55	10 to 55	10 to 55	10 to 55	10 to 55	10 to 55	10 to 55	10 to 55	10 to 55	10 to 55	10 to 55	10 to 55	10 to 55	

Rating Capacity range			HP	46	48	50	52	54	56	58	60	62	64	66	68	70	72	74	76	78	80	
																						
Model name			AJG414JATAH	AJG432JATAH	AJG450JATAH	AJG468JATAH	AJG486JATAH	AJG504JATAH	AJG522JATAH	AJG540JATAH	AJG558JATAH	AJG576JATAH	AJG594JATAH	AJG612JATAH	AJG630JATAH	AJG648JATAH	AJG666JATAH	AJG684JATAH	AJG702JATAH	AJG720JATAH		
Unit 1 Unit 2 Unit 3			AJG162JATAH AJG126JATAH AJG126JATAH	AJG162JATAH AJG144JATAH AJG126JATAH	AJG162JATAH AJG162JATAH AJG126JATAH	AJG162JATAH AJG162JATAH AJG144JATAH	AJG162JATAH AJG162JATAH AJG162JATAH	AJG180JATAH AJG162JATAH AJG162JATAH	AJG180JATAH AJG162JATAH AJG162JATAH	AJG180JATAH AJG180JATAH AJG180JATAH	AJG180JATAH AJG162JATAH AJG180JATAH	AJG180JATAH AJG180JATAH AJG108JATAH	AJG180JATAH AJG180JATAH AJG108JATAH	AJG162JATAH AJG162JATAH AJG108JATAH	AJG180JATAH AJG162JATAH AJG108JATAH	AJG180JATAH AJG180JATAH AJG108JATAH	AJG180JATAH AJG180JATAH AJG108JATAH	AJG180JATAH AJG162JATAH AJG162JATAH	AJG180JATAH AJG180JATAH AJG162JATAH	AJG180JATAH AJG180JATAH AJG162JATAH		
Maximum Connectable Indoor Unit*1			64	64	64	64	64	64	64	64	64	64	64	64	64	64	64	64	64	64		
Indoor unit connectable capacity	Cooling	kW	65.0-195.0	67.5-202.5	70.0-210.0	72.5-217.5	75.0-225.0	78.0-234.0	81.0-243.0	84.0-252.0	86.5-259.5	89.5-268.5	91.8-275.3	94.8-284.3	97.8-293.3	100.8-302.3	103.0-309.0	106.0-318.0	109.0-327.0	112.0-336.0		
Power source			3N 400 V ~ 50/60 Hz										3N 400 V ~ 50/60 Hz									
Capacity	Cooling	kW	130.0	135.0	140.0	145.0	150.0	156.0	162.0	168.0	173.0	179.0	183.5	189.5	195.5	201.5	206.0	212.0	218.0	224.0		
		Btu/h	443,600	460,600	477,700	494,800	511,800	532,300	552,800	573,200	590,300	610,800	626,100	646,600	667,100	687,500	702,900	723,400	743,800	764,300		
Input power	Cooling	kW	33.70	35.45	38.90	40.65	44.10	47.12	50.14	53.16	48.08	51.10	51.93	54.95	57.97	60.99	61.82	64.84	67.86	70.88		
EER	Cooling	W/W	3.86	3.81	3.60	3.57	3.40	3.31	3.23	3.16	3.60	3.50	3.53	3.45	3.37	3.30	3.33	3.27	3.21	3.16		
Air flow rate	High	m³/h	13,700 × 2 + 15,500	13,700 × 2 + 15,500	13,700 + 15,500 × 2	13,700 + 15,500 × 2	15,500 × 3	15,500 × 2 + 16,800	15,500 + 16800 × 2	16,800 × 3	10,200 × 2 + 15,500 + 16,800	10,200 × 2 + 16,800 × 2	10,200 + 15,500 × 3	10,200 + 15,500 + 16,800 × 2	10,200 + 15,500 + 16,800 × 2	10,200 + 16,800 × 3	15,500 × 3 + 16,800	15,500 × 2 + 16,800 × 2	15,500 + 16,800 × 3	16,800 × 4		
Sound pressure level*1	Cooling	dB (A)	68	68	68	68	69	70	71	72	69	70	69	70	71	72	71	72	72	73		
Maximum external static pressure		Pa	82	82	82	82	82	82	82	82	82	82	82	82	82	82	82	82	82	82		
Compressor motor output		kW	4.7 × 2 + 6.2	4.7 × 2 + 6.2	4.7 + 6.2 × 2	4.7 + 6.2 × 2	6.2 × 3	6.2 × 3	6.2 × 3	6.2 × 3	4.7 × 2 + 6.2 × 2	4.7 × 2 + 6.2 × 2	4.7 + 6.2 × 3	4.7 + 6.2 × 3	4.7 + 6.2 × 3	4.7 + 6.2 × 3	6.2 × 4	6.2 × 4	6.2 × 4	6.2 × 4		
Heat exchanger fin			Blue fin	Blue fin	Blue fin	Blue fin	Blue fin	Blue fin	Blue fin	Blue fin	Blue fin	Blue fin	Blue fin	Blue fin	Blue fin	Blue fin	Blue fin	Blue fin	Blue fin	Blue fin		
Dimensions	Height	mm	1,740	1,740	1,740	1,740	1,740	1,740	1,740	1,740	1,740	1,740	1,740	1,740	1,740	1,740	1,740	1,740	1,740	1,740		
	Width		1,240 × 2	1,240 × 2	1,240 × 2	1,240 × 2	1,240 × 3	1,240 × 3	1,240 × 3	1,240 × 3	1,240 × 2 + 930 × 2	1,240 × 2 + 930 × 2	1,240 × 3 + 930	1,240 × 3 + 930	1,240 × 3 + 930	1,240 × 3 + 930	1,240 × 4	1,240 × 4	1,240 × 4	1,240 × 4		
	Depth		765	765	765	765	765	765	765	765	765	765	765	765	765	765	765	765	765	765		
Weight		kg	232 × 2 + 255	232 × 2 + 255	232 + 255 × 2	232 + 255 × 2	255 × 3	255 × 3	255 × 3	255 × 3	209 × 2 + 255 × 2	209 × 2 + 255 × 2	209 + 255 × 3	209 + 255 × 3	209 + 255 × 3	209 + 255 × 3	255 × 4	255 × 4	255 × 4	255 × 4		
Refrigerant	Type (Global Warming Potential)		R410A	R410A	R410A	R410A	R410A	R410A	R410A	R410A	R410A	R410A	R410A	R410A	R410A	R410A	R410A	R410A	R410A	R410A		
	Charge	kg	11.8 × 3	11.8 × 3	11.8 × 3	11.8 × 3	11.8 × 3	11.8 × 3	11.8 × 3	11.8 × 3	9.7 × 2 + 11.8 × 2	9.7 × 2 + 11.8 × 2	9.7 + 11.8 × 3	9.7 + 11.8 × 3	9.7 + 11.8 × 3	9.7 + 11.8 × 3	11.8 × 4	11.8 × 4	11.8 × 4	11.8 × 4		
Connection pipe diameter	Liquid	mm	19.05	19.05	19.05	19.05	19.05	19.05	19.05	19.05	19.05	19.05	19.05	19.05	19.05	19.05	22.22	22.22	22.22	22.22		
	Discharge Gas		41.27	41.27	41.27	41.27	41.27	41.27	41.27	41.27	41.27	41.27	41.27	41.27	41.27	41.27	41.27	41.27	41.27	41.27		
Operating range		Cooling	°C	10 to 55	10 to 55	10 to 55	10 to 55	10 to 55	10 to 55	10 to 55	10 to 55	10 to 55	10 to 55	10 to 55	10 to 55	10 to 55	10 to 55	10 to 55	10 to 55	10 to 55		

Energy Efficiency Combinations

Rating Capacity range			HP	16	18	20	24	26	28	30	32	34	36	38	40	42	44
																	
Model name				AJG144JATAHH	AJG162JATAHH	AJG180JATAHH	AJG216JATAHH	AJG234JATAHH	AJG252JATAHH	AJG270JATAHH	AJG288JATAHH	AJG306JATAHH	AJG324JATAHH	AJG342JATAHH	AJG360JATAHH	AJG378JATAHH	AJG396JATAHH
Unit 1 Unit 2 Unit 3				AJG072JATAH AJG072JATAH	AJG090JATAH AJG072JATAH	AJG090JATAH AJG090JATAH	AJG072JATAH AJG072JATAH AJG072JATAH	AJG090JATAH AJG072JATAH AJG072JATAH	AJG108JATAH AJG072JATAH AJG072JATAH	AJG108JATAH AJG090JATAH AJG072JATAH	AJG108JATAH AJG108JATAH AJG072JATAH	AJG108JATAH AJG108JATAH AJG090JATAH	AJG126JATAH AJG108JATAH AJG090JATAH	AJG126JATAH AJG108JATAH AJG108JATAH	AJG126JATAH AJG126JATAH AJG108JATAH	AJG126JATAH AJG126JATAH AJG126JATAH	AJG144JATAH AJG126JATAH AJG126JATAH
Maximum Connectable Indoor Unit*1				30	34	38	45	49	53	57	60	64	64	64	64	64	64
Indoor unit connectable capacity	Cooling	kW		22.4-67.2	25.2-75.6	28.0-84.0	33.6-100.8	36.4-109.2	39.2-117.5	42.0-125.9	44.7-134.1	47.5-142.5	50.8-152.3	53.5-160.5	56.8-170.3	60.0-180.0	62.5-187.5
Power source				3N 400 V ~ 50/60 Hz									3N 400 V ~ 50/60 Hz				
Capacity	Cooling	kW		44.8	50.4	56.0	67.2	72.8	78.3	83.9	89.4	95.0	101.5	107.0	113.5	120.0	125.0
		Btu/h		152,900	172,000	191,100	229,300	248,400	267,200	286,300	305,000	324,200	346,300	365,100	387,300	409,500	426,500
Input power	Cooling	kW		8.84	10.37	11.90	13.26	14.79	16.67	18.20	20.8	21.61	23.28	25.16	26.83	28.50	30.25
EER	Cooling	W/W		5.07	4.86	4.71	5.07	4.92	4.70	4.61	4.45	4.40	4.36	4.25	4.23	4.21	4.13
Air flow rate	High	m³/h		10,200 × 2	10,200 × 2	10,200 × 2	10,200 × 3	10,200 × 3	10,200 × 3	10,200 × 3	10,200 × 3	10,200 × 3	10,200 × 2 + 13,700	10,200 × 2 + 13,700	10,200 + 13,700 × 2	13,700 × 3	13,700 × 3
Sound pressure level*1	Cooling	dB (A)		58	58	58	62	60	60	60	60	60	64	64	66	67	67
Maximum external static pressure		Pa		82	82	82	82	82	82	82	82	82	82	82	82	82	82
Compressor motor output		kW		4.7 × 2	4.7 × 2	4.7 × 2	4.7 × 3	4.7 × 3	4.7 × 3	4.7 × 3	4.7 × 3	4.7 × 3	4.7 × 3	4.7 × 3	4.7 × 3	4.7 × 3	4.7 × 3
Heat exchanger fin				Blue fin	Blue fin	Blue fin	Blue fin	Blue fin	Blue fin	Blue fin	Blue fin	Blue fin	Blue fin	Blue fin	Blue fin	Blue fin	Blue fin
Dimensions	Height	mm		1,740	1,740	1,740	1,740	1,740	1,740	1,740	1,740	1,740	1,740	1,740	1,740	1,740	1,740
	Width			930 × 2	930 × 2	930 × 2	930 × 3	930 × 3	930 × 3	930 × 3	930 × 3	930 × 3	1,240 + 930 × 2	1,240 + 930 × 2	1,240 × 2 + 930	1,240 × 3	1,240 × 3
	Depth			765	765	765	765	765	765	765	765	765	765	765	765	765	765
Weight		kg		209 × 2	209 × 2	209 × 2	209 × 3	209 × 3	209 × 3	209 × 3	209 × 3	209 × 3	209 × 2 + 230	209 × 2 + 230	209 + 230 × 2	232 × 3	232 × 3
Refrigerant	Type (Global Warming Potential)			R410A	R410A	R410A	R410A	R410A	R410A	R410A	R410A	R410A	R410A	R410A	R410A	R410A	R410A
	Charge	kg		9.7 × 2	9.7 × 2	9.7 × 2	9.7 × 3	9.7 × 3	9.7 × 3	9.7 × 3	9.7 × 3	9.7 × 3	9.7 × 2 + 11.8	9.7 × 2 + 11.8	9.7 + 11.8 × 2	11.8 × 3	11.8 × 3
Connection pipe diameter	Liquid	mm		12.70	15.88	15.88	15.88	15.88	15.88	19.05	19.05	19.05	19.05	19.05	19.05	19.05	19.05
	Discharge Gas			28.58	28.58	28.58	34.92	34.92	34.92	34.92	34.92	34.92	41.27	41.27	41.27	41.27	41.27
Operating range		°C		10 to 55	10 to 55	10 to 55	10 to 55	10 to 55	10 to 55	10 to 55	10 to 55	10 to 55	10 to 55	10 to 55	10 to 55	10 to 55	10 to 55

- NOTES:
- Specifications are based on the following conditions:
 - Cooling: Indoor temperature of 27°CDB/19°CWB, and outdoor temperature of 35°CDB/24°CWB.
 - Pipe length: 7.5 m, Height difference: 0 m. (Between outdoor unit and indoor unit.)
 - This data is based on following standard: EN14511, EN12102.
 - Protective function might work when using it outside the operation range.
 - *1: Sound pressure level:
 - Measured values in manufacturer's anechoic chamber.
 - Because of the surrounding sound environment, the sound levels measured in actual installation conditions might be higher than the specified values here.
 - *2: Connection pipe Max. length: Total pipe length is limited by the condition that total refrigerant amount. For details of additional charge calculation, refer to "Additional charge calculation" on page 06-40.
 - *3: Connection pipe Max. height difference: When installing the pressure sensor kit on the nearest pipe to the indoor unit with the largest difference in elevation with the outdoor unit.



Heat Pump

Modular type

VRF V-III Tropical TROPICAL SPEC

Fujitsu General tropical VRF is designed for tropical weather.
Extensive lineup from 8HP to 54HP in 2HP increment
Connectable indoor unit capacity ratio up to 130%

System configuration example

- This system is used for small and medium-sized buildings. 1 refrigerant system is used for each outdoor unit.
- Connection of multiple indoor units using separation tubes and headers.

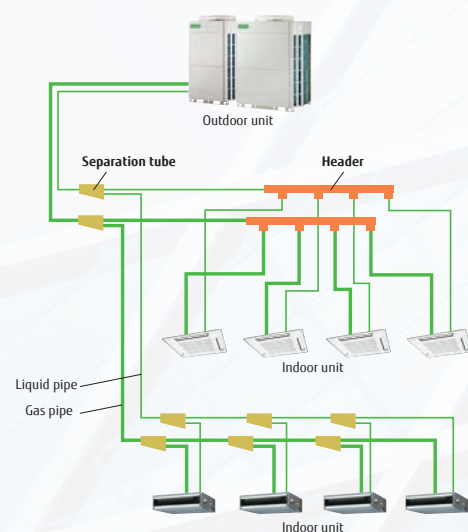

System Outline

High ambient operation design
Possible to operate cooling up to 52°C outdoor temperature

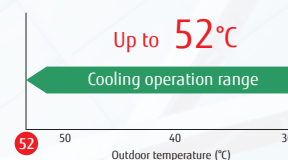

Powerful cooling capacity design
Keeping high cooling power at even high ambient temperature

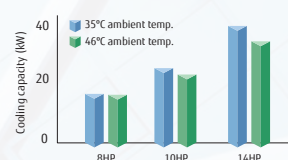

Anti-corrosion treatment design
All metallic and PCB components are protected against corrosion



Features

Efficiency in actual operation

Top class high COP is realized for all combinations by our unique heat exchanger structure, high efficient DC twin compressor, and other our own technologies.

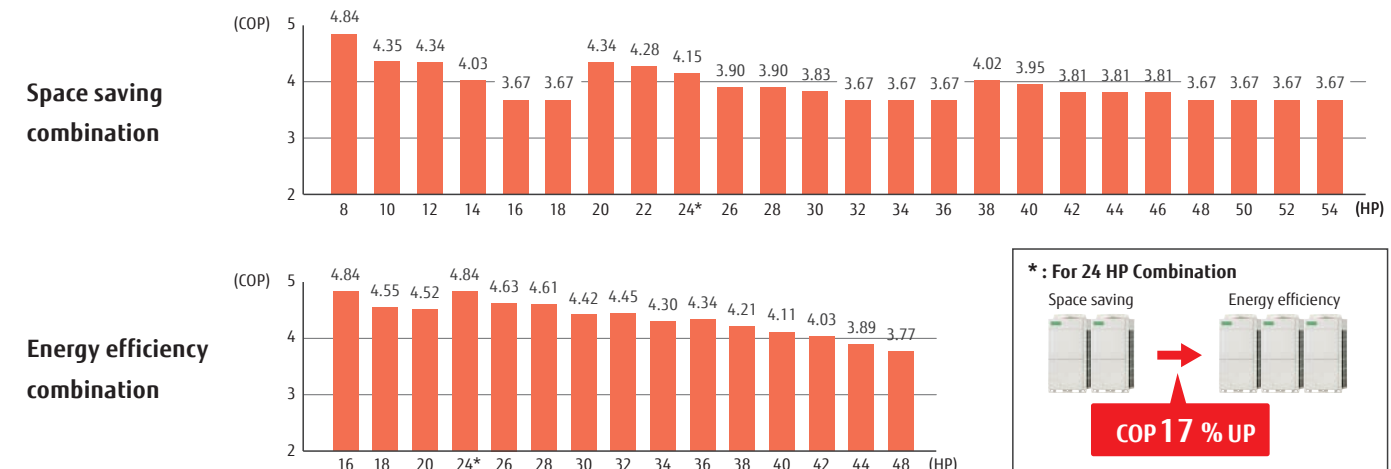

Energy saving technology that boosted operation efficiency



Powerful large propeller fan

By using CFD*1 technology, a newly designed fan achieves high performance and low noise operation.
*1. CFD = Computational Fluid Dynamics



3 phase DC fan motor

Efficiency is substantially improved by high efficient motor with sophisticated driver control. In addition, low noise is realized by DC fan motor.



Subcool heat exchanger

High Heat Exchange efficiency is achieved by using an internal projection shape double pipe construction.



Sine-wave DC inverter control

High efficiency is realized by adoption of reduced switching loss IPM.



High efficient & Large capacity DC inverter compressor

Large capacity high efficient DC twin rotary compressor with 0.1Hz steps compressor speed control

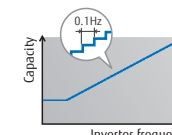

4-face heat exchanger

Heat exchange efficiency is significantly improved by the introduction of a new 4-face heat exchanger that increases effective surface area.

Front intake port (corner cut air inhaling structure)

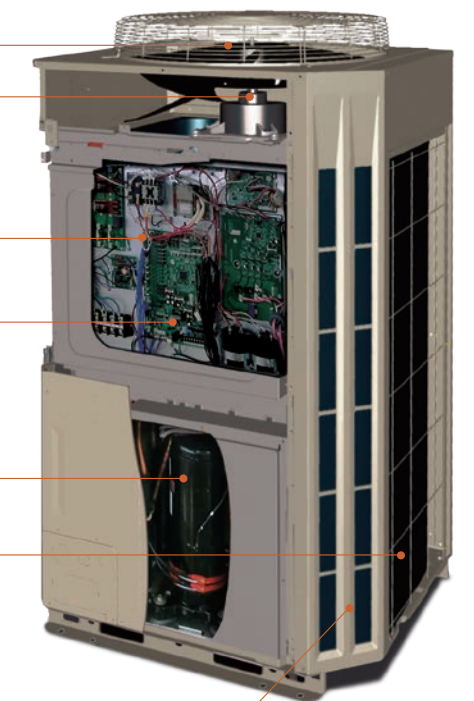

Advanced energy saving control

Multiple outdoor operation control

This control method operates all compressors at part load and distributes refrigerant to all heat exchangers to improve the overall system efficiency.

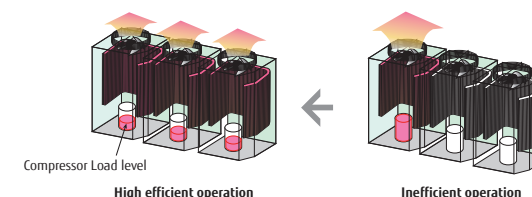

Heat exchanger refrigerant control

The efficiency of the top and bottom heat exchanger in the outdoor unit has been improved by adopting an optimum refrigerant path control.

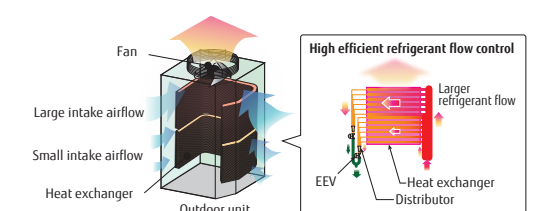

Outdoor units lineup

• Combinations other than the followings are not recommended.

Space saving combinations

22.4kW (8HP)  AJH072LNTCH UNIT : AJH072LNTCH	28.0kW (10HP)  AJH090LNTCH UNIT : AJH090LNTCH	33.5kW (12HP)  AJH108LNTCH UNIT : AJH108LNTCH	40.0kW (14HP)  AJH126LNTCH UNIT : AJH126LNTCH	45.0kW (16HP)  AJH144LNTCH UNIT : AJH144LNTCH
50.0 kW (18HP)  AJH162LNTCH UNIT : AJH162LNTCH	56.0kW (20HP)  AJH180LNTCH UNIT : AJH090/090LNTCH	62.4 kW (22HP)  AJH198LNTCH UNIT : AJH126/072LNTCH	68.0 kW (24HP)  AJH216LNTCH UNIT : AJH126/090LNTCH	73.0 kW (26HP)  AJH234LNTCH UNIT : AJH144/090LNTCH
78.0 kW (28HP)  AJH252LNTCH UNIT : AJH162/090LNTCH	85.0 kW (30HP)  AJH270LNTCH UNIT : AJH144/126LNTCH	90.0 kW (32HP)  AJH288LNTCH UNIT : AJH144/144LNTCH	95.0 kW (34HP)  AJH306LNTCH UNIT : AJH162/144LNTCH	100.0 kW (36HP)  AJH324LNTCH UNIT : AJH162/162LNTCH
106.0 kW (38HP)  AJH342LNTCH UNIT : AJH162/090/090LNTCH	113.0 kW (40HP)  AJH360LNTCH UNIT : AJH144/126/090LNTCH	118.0 kW (42HP)  AJH378LNTCH UNIT : AJH144/144/090LNTCH	123.0 kW (44HP)  AJH396LNTCH UNIT : AJH162/144/090LNTCH	128.0 kW (46HP)  AJH414LNTCH UNIT : AJH162/162/090LNTCH
135.0 kW (48HP)  AJH432LNTCH UNIT : AJH144/144/144LNTCH	140.0 kW (50HP)  AJH450LNTCH UNIT : AJH162/144/144LNTCH	145.0 kW (52HP)  AJH468LNTCH UNIT : AJH162/162/144LNTCH	150.0 kW (54HP)  AJH486LNTCH UNIT : AJH162/162/162LNTCH	

Energy efficiency combinations

44.8 kW (16HP)  AJH144LNTCHH UNIT : AJH072/072LNTCH	50.4kW (18HP)  AJH162LNTCHH UNIT : AJH090/072LNTCH	55.9 kW (20HP)  AJH180LNTCHH UNIT : AJH108/072LNTCH	67.2 kW (24HP)  AJH216LNTCHH UNIT : AJH072/072/072LNTCH	72.8 kW (26HP)  AJH234LNTCHH UNIT : AJH090/072/072LNTCH
78.3 kW (28HP)  AJH252LNTCHH UNIT : AJH108/072/072LNTCH	84.8 kW (30HP)  AJH270LNTCHH UNIT : AJH126/072/072LNTCH	89.4 kW (32HP)  AJH288LNTCHH UNIT : AJH108/108/072LNTCH	95.9 kW (34HP)  AJH306LNTCHH UNIT : AJH126/108/072LNTCH	100.5 kW (36HP)  AJH324LNTCHH UNIT : AJH108/108/108LNTCH
107.0 kW (38HP)  AJH342LNTCHH UNIT : AJH126/108/108LNTCH	113.5 kW (40HP)  AJH360LNTCHH UNIT : AJH126/126/108LNTCH	120.0 kW (42HP)  AJH378LNTCHH UNIT : AJH126/126/126LNTCH	125.0 kW (44HP)  AJH396LNTCHH UNIT : AJH144/126/126LNTCH	130.0 kW (46HP)  AJH414LNTCHH UNIT : AJH144/144/126LNTCH

Dimensions



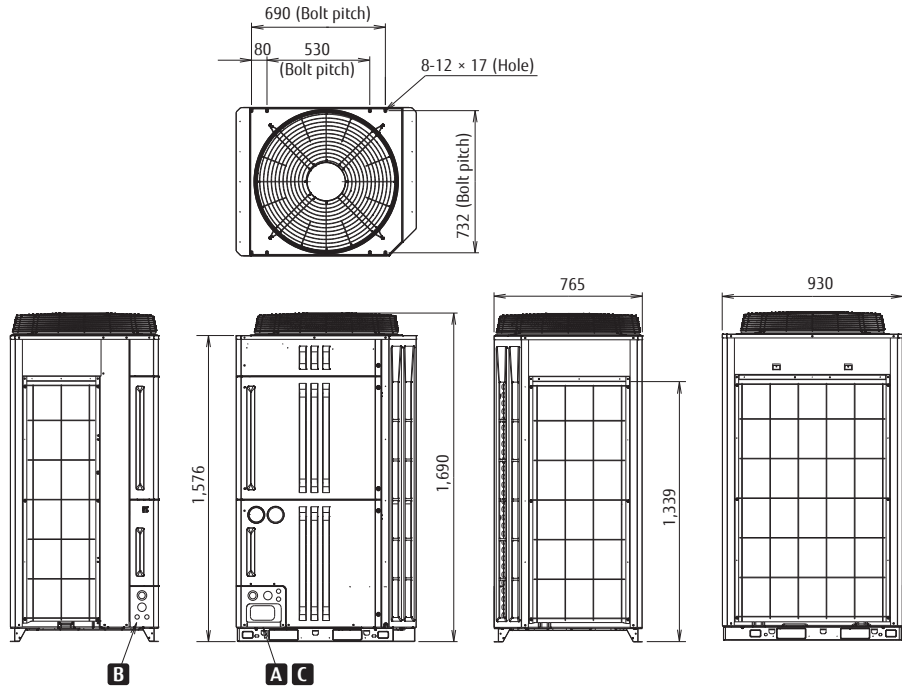



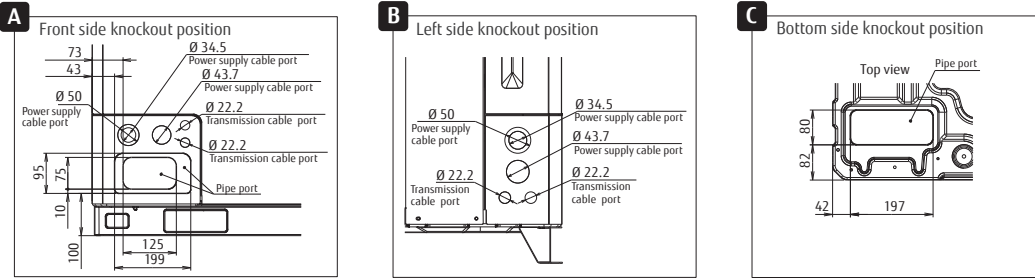
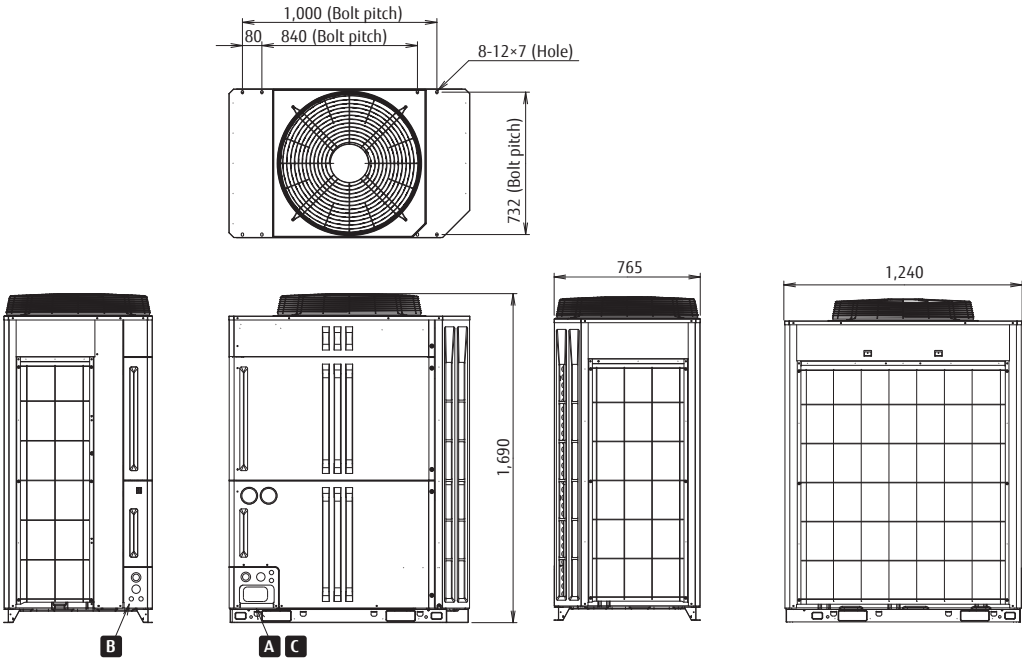

















8,10HP : AJH072LNTCH / AJH090LNTCH (Unit : mm)



12,14,16,18HP : AJH108LNTCH / AJH126LNTCH / AJH144LNTCH / AJH162LNTCH (Unit : mm)



Space Saving Combinations

Rating Capacity range			HP	8	10	12	14	16	18	20	22	24	26	28	30	32	34	36	38	40	42	44	46	48	50	52	54		
																													
Model name				AJH072LNTCH	AJH090LNTCH	AJH108LNTCH	AJH126LNTCH	AJH144LNTCH	AJH162LNTCH	AJH180LNTCH	AJH198LNTCH	AJH216LNTCH	AJH234LNTCH	AJH252LNTCH	AJH270LNTCH		AJH288LNTCH	AJH306LNTCH	AJH324LNTCH	AJH342LNTCH	AJH360LNTCH	AJH378LNTCH	AJH396LNTCH	AJH414LNTCH	AJH432LNTCH	AJH450LNTCH	AJH468LNTCH	AJH486LNTCH	
Unit 1				AJH072LNTCH	AJH090LNTCH	AJH108LNTCH	AJH126LNTCH	AJH144LNTCH	AJH162LNTCH	AJH090LNTCH	AJH126LNTCH	AJH126LNTCH	AJH144LNTCH	AJH162LNTCH	AJH144LNTCH	AJH144LNTCH	AJH144LNTCH	AJH162LNTCH	AJH162LNTCH	AJH162LNTCH	AJH162LNTCH	AJH144LNTCH	AJH144LNTCH	AJH162LNTCH	AJH162LNTCH	AJH144LNTCH	AJH162LNTCH	AJH162LNTCH	
Unit 2				AJH072LNTCH	AJH090LNTCH	AJH108LNTCH	AJH126LNTCH	AJH144LNTCH	AJH162LNTCH	AJH090LNTCH	AJH126LNTCH	AJH126LNTCH	AJH144LNTCH	AJH162LNTCH	AJH144LNTCH	AJH144LNTCH	AJH144LNTCH	AJH162LNTCH	AJH162LNTCH	AJH162LNTCH	AJH162LNTCH	AJH144LNTCH	AJH144LNTCH	AJH162LNTCH	AJH162LNTCH	AJH144LNTCH	AJH162LNTCH	AJH162LNTCH	
Unit 3				AJH072LNTCH	AJH090LNTCH	AJH108LNTCH	AJH126LNTCH	AJH144LNTCH	AJH162LNTCH	AJH090LNTCH	AJH126LNTCH	AJH126LNTCH	AJH144LNTCH	AJH162LNTCH	AJH144LNTCH	AJH144LNTCH	AJH144LNTCH	AJH162LNTCH	AJH162LNTCH	AJH162LNTCH	AJH162LNTCH	AJH144LNTCH	AJH144LNTCH	AJH162LNTCH	AJH162LNTCH	AJH144LNTCH	AJH162LNTCH	AJH162LNTCH	
Maximum Connectable Indoor Unit				13	16	19	23	26	29	33	36	40	43	46	50		53	55	55	55	55	55	55	55	55	55	55	55	
Indoor unit connectable capacity			Cooling	kW	11.2-29.1	14.0-36.4	16.8-43.5	20.0-52.0	22.5-58.5	25.0-65.0	28.0-72.8	31.2-81.1	34.0-88.4	36.5-94.9	39.0-101.4	42.5-110.5		45.0-117.0	47.5-123.5	50.0-130.0	53.0-137.8	56.5-146.9	59.0-153.4	61.5-159.9	64.0-166.4	67.5-175.5	70.0-182	72.5-188.5	75.0-195.0
Power source				3 phase 4 wire, 400 V, 50Hz												3 phase 4 wire, 400 V, 50Hz													
T1 condition	Capacity	Cooling	kW	22.4	28.0	33.5	40.0	45.0	50.0	56.0	62.4	68.0	73.0	78.0	85.0		90.0	95.0	100.0	106.0	113.0	118.0	123.0	128.0	135.0	140.0	145.0	150.0	
				25.0	31.5	37.5	45.0	50.0	50.0	63.0	70.0	76.5	81.5	81.5	95.0	100.0	100.0	100.0	100.0	100.0	100.0	113.0	126.5	131.5	131.5	150.0	150.0	150.0	150.0
				76,400	95,500	114,300	136,500	153,500	170,600	191,000	212,900	232,000	249,000	266,100	290,000	307,000	324,100	341,200	361,600	385,500	402,500	419,600	436,700	460,500	477,600	511,800	511,800	511,800	
		Heating	Btu/h	85,300	107,500	128,000	153,500	170,600	170,600	215,000	238,800	261,000	278,100	278,100	324,100	341,200	341,200	341,200	385,600	431,600	448,700	448,700	448,700	511,800	511,800	511,800	511,800		
				5.20	7.28	8.96	10.96	13.01	16.56	14.56	16.16	18.24	20.29	23.84	23.97	26.02	29.57	33.12	31.12	31.25	33.30	36.85	40.40	39.03	42.58	49.68			
	Input power	Cooling	kW	5.17	7.25	8.65	11.17	13.63	13.63	14.50	16.34	18.42	20.88	20.88	24.80	27.26	27.26	27.26	28.13	32.05	34.51	34.51	34.51	40.89	40.89	40.89	40.89		
				9.2	12.0	15.0	17.7	20.7	26.1	-	-	-	-	-	-	-	-	-	-	-	-	-	-	-	-	-	-		
				9.2	12.2	14.6	18.2	21.5	21.5	-	-	-	-	-	-	-	-	-	-	-	-	-	-	-	-	-	-		
		Heating	A	4.31	3.85	3.74	3.65	3.46	3.02	3.85	3.86	3.73	3.60	3.27	3.55	3.46	3.21	3.02	3.41	3.62	3.54	3.34	3.17	3.46	3.29	3.14	3.02		
				4.84	4.35	4.34	4.03	3.67	3.67	4.34	4.28	4.15	3.90	3.90	3.83	3.67	3.67	3.67	4.02	3.95	3.81	3.81	3.81	3.67	3.67	3.67			
T3 condition	EER	Cooling	W/W	14.7	13.1	12.8	12.5	11.8	10.3	13.1	13.2	12.7	12.3	11.2	12.1	11.8	11.0	10.3	11.6	12.3	12.1	11.4	10.8	11.8	11.2	10.7	10.3		
				16.5	14.8	14.8	13.7	12.5	12.5	14.8	14.6	14.2	13.3	13.3	13.1	12.5	12.5	12.5	13.7	13.5	13.0	13.0	13.0	12.5	12.5	12.5	12.5		
				20.2	25.2	28.5	32.0	35.1	35.2	50.4	52.2	57.2	60.3	60.4	67.1	70.2	70.3	70.4	85.6	92.3	95.4	95.5	95.6	105.3	105.4	105.5	105.6		
	Capacity	Cooling	Btu/h	68,900	86,000	97,200	109,200	119,800	120,100	172,000	178,100	195,200	205,800	206,100	229,000	239,600	239,900	240,200	292,100	315,000	325,600	325,900	326,200	359,400	359,700	360,000	360,300		
				kW	6.73	9.20	9.34	10.70	11.82	12.35	18.39	17.44	19.90	21.02	21.55	22.52	23.64	24.17	24.70	30.75	31.72	32.83	33.37	33.90	35.45	35.99	36.52	37.05	
	Input power	Cooling	A	10.8	14.5	14.7	16.9	18.6	19.2	-	-	-	-	-	-	-	-	-	-	-	-	-	-	-	-	-	-		
				W/W	3.00	2.74	3.05	2.99	2.97	2.85	2.74	2.99	2.87	2.87	2.98	2.97	2.91	2.85	2.78	2.91	2.91	2.86	2.82	2.97	2.93	2.89	2.85		
				Btu/h/W	10.23	9.35	10.40	10.20	10.14	9.72	9.35	10.21	9.81	9.79	9.56	10.17	10.14	9.93	9.72	9.50	9.93	9.92	9.77	9.62	10.14	10.00	9.86	9.72	
	Power factor				%	90	92	92	92	92	93	-	-	-	-	-	-	-	-	-	-	-	-	-	-	-	-	-	-
	Air flow rate			High	m³/h	11,100	11,100	13,000	13,000	13,700	13,700	11,100×2	13,000+11,100	13,000+11,100	13,700+11,100	13,700+13,000		13,700×2	13,700×2	13,700×2	13,700×2	13,700+11,100×2	13,700+13,000+11,100	13,700×2+11,100	13,700×2+11,100	13,700×2+11,100	13,700×3	13,700×3	13,700×3
Sound pressure level*2 / Power level			Cooling	dB (A)	56 / 77	58 / 79	57 / 78	60 / 81	62 / 83	63 / 84	61 / 82	61 / 82	62 / 83	63 / 84	64 / 85	64 / 85	65 / 88	66 / 87	66 / 87	65 / 86	65 / 86	66 / 87	66 / 87	67 / 87	67 / 88	67 / 88	68 / 89		
			Heating	dB (A)	58 / 80	59 / 81	60 / 83	62 / 84	64 / 86	64 / 86	62 / 84	63 / 85	64 / 86	65 / 87	65 / 87	66 / 88	67 / 89	67 / 89	67 / 89	66 / 88	67 / 89	68 / 90	68 / 90	68 / 90	69 / 91	69 / 91	69 / 91	69 / 91	
Maximum external static pressure			Pa	82	82	82	82	82	82	82	82	82	82	82	82	82	82	82	82	82	82	82	82	82	82	82	82	82	
Compressor motor output			kW	7.5	7.5	11.0	11.0	11.0	11.0	7.5×2	11.0×7.5	11.0×7.5	11.0×7.5	11.0×7.5	11.0×2	11.0×2	11.0×2	11.0×2	11.0×2	11.0×2	11.0×2	11.0×2	11.0×2	11.0×2	11.0×3	11.0×3	11.0×3	11.0×3	
Heat exchanger fin				Blue fin	Blue fin	Blue fin	Blue fin	Blue fin	Blue fin	Blue fin	Blue fin	Blue fin	Blue fin	Blue fin	Blue fin	Blue fin	Blue fin	Blue fin	Blue fin	Blue fin	Blue fin	Blue fin	Blue fin	Blue fin	Blue fin	Blue fin	Blue fin	Blue fin	
Dimensions		Height	mm	1,690	1,690	1,690	1,690	1,690	1,690	1,690	1,690	1,690	1,690	1,690	1,690	1,690	1,690	1,690	1,690	1,690	1,690	1,690	1,690	1,690	1,690	1,690	1,690		
				930	930	1,240	1,240	1,240	1,240	930×2	1,240×930	1,240×930	1,240×930	1,240×2	1,240×2	1,240×2	1,240×2	1,240×2	1,240×2	1,240×2	1,240×2	1,240×2	1,240×2	1,240×3	1,240×3	1,240×3	1,240×3		
				765	765	765	765	765	765	765	765	765	765	765	765	765	765	765	765	765	765	765	765	765	765	765	765	765	
Weight		Depth	mm	765	765	765	765	765	765	765	765	765	765	765	765	765	765	765	765	765	765	765	765	765	765	765	765		
				255	255	279	279	279	279	255×2	279×255	279×255	279×255	279×255	279×2	279×2	279×2	279×2	279×2	279×2	279×2	279×2	279×2	279×3	279×3	279×3	279×3		
				R410A (2,088)	R410A (2,088)	R410A (2,088)	R410A (2,088)	R410A (2,088)	R410A (2,088)	R410A (2,088)	R410A (2,088)	R410A (2,088)	R410A (2,088)	R410A (2,088)	R410A (2,088)	R410A (2,088)	R410A (2,088)	R410A (2,088)	R410A (2,088)	R410A (2,088)	R410A (2,088)	R410A (2,088)	R410A (2,088)	R410A (2,088)	R410A (2,088)	R410A (2,088)			
Refrigerant	Type (Global Warming Potential)	Charge	kg(CO2eq-T)	11.7(24.4)	11.7(24.4)	11.8(24.6)	11.8(24.6)	11.8(24.6)	11.8(24.6)	11.7×2(24.4×2)	11.8+11.7(24.6+24.4)	11.8+11.7(24.6+24.4)	11.8+11.7(24.6+24.4)	11.8+11.7(24.6+24.4)	11.8×2(24.6×2)		11.8×2(24.6×2)	11.8×2(24.6×2)	11.8×2(24.6×2)	11.8+11.7×2(24.6+24.4×2)	11.8×2+11.7(24.6×2+24.4)	11.8×2+11.7(24.6×2+24.4)	11.8×2+11.7(24.6×2+24.4)	11.8×2+11.7(24.6×2+24.4)	11.8×3(24.6×3)	11.8×3(24.6×3)	11.8×3(24.6×3)	11.8×3(24.6×3)	
Connection pipe diameter			Liquid	mm	12.70	12.70	12.70	12.70	12.70	15.88	15.88	15.88	15.88	15.88	19.05		19.05	19.05	19.05	19.05	19.05	19.05	19.05	19.05	19.05	19.05	19.05		
Discharge Gas	22.22	22.22	28.58		28.58	28.58	28.58																						



Heat Pump

Modular type

VRF V-III

Smart and cutting edge design

Extensive lineup from 8HP to 54HP in 2HP increment

Connectable indoor unit capacity ratio up to 150%

System configuration example

- This system is used for medium-sized and large buildings. Connecting each outdoor unit makes it possible to create a high-capacity system.
- Connection of multiple indoor units using separation tubes and headers.

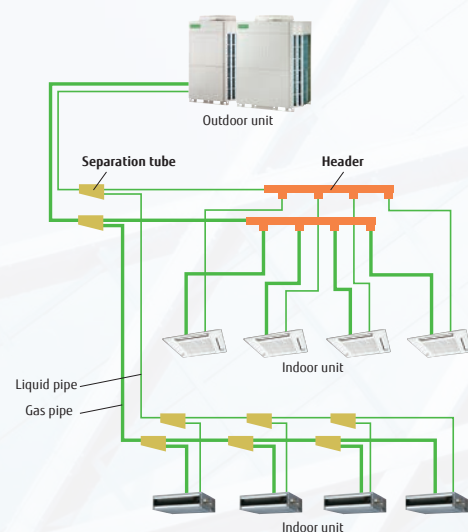

Features

New intelligent refrigerant control

Fujitsu General is proposing outdoor units equipped with refrigerant control function.

The refrigerant control operates with subtle control corresponding to the heat load of the room and offers a more comfortable environment. The refrigerant control can also provide increased energy savings.

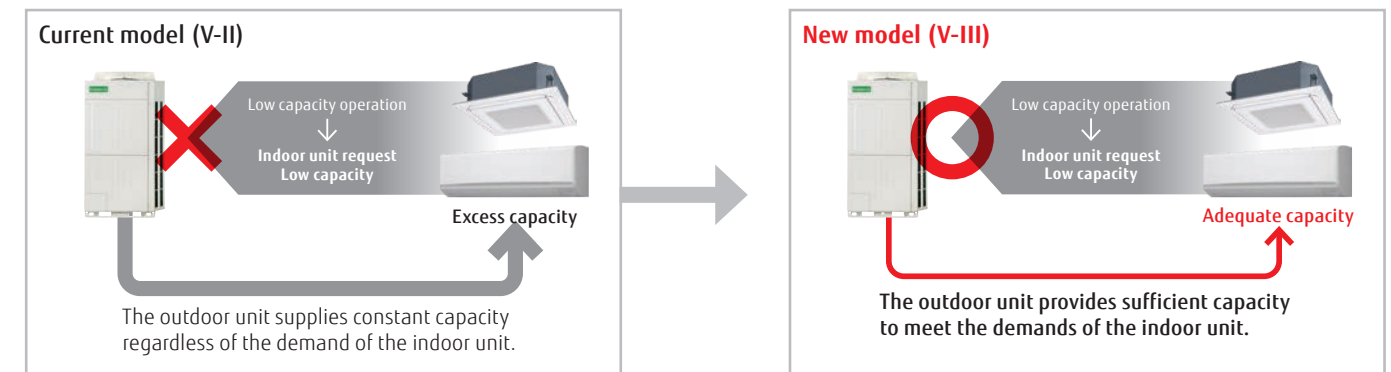

* The improvements due to the control and the actual sine wave vary depending on the combination of the indoor unit and system operating conditions.

Efficiency in actual operating conditions

Top class high COP is realized for all combinations by our unique heat exchanger structure, high efficient DC twin compressor, and other our own technologies.

Space saving combination

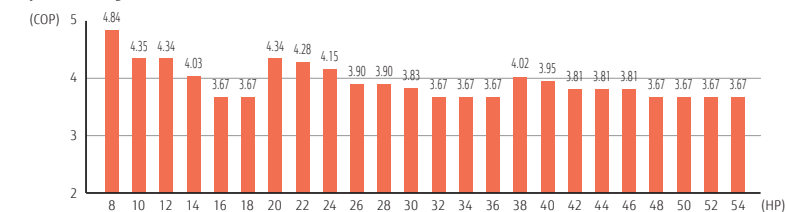

Energy efficiency combination

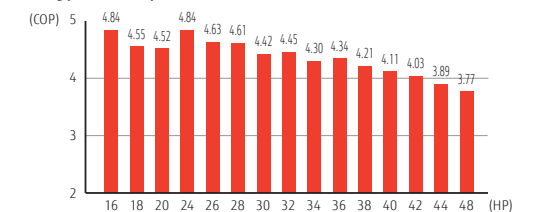

* These specifications are determined by Cassette combination.

Energy saving technology that boosted operation efficiency

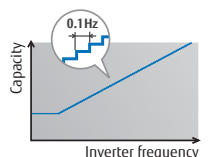
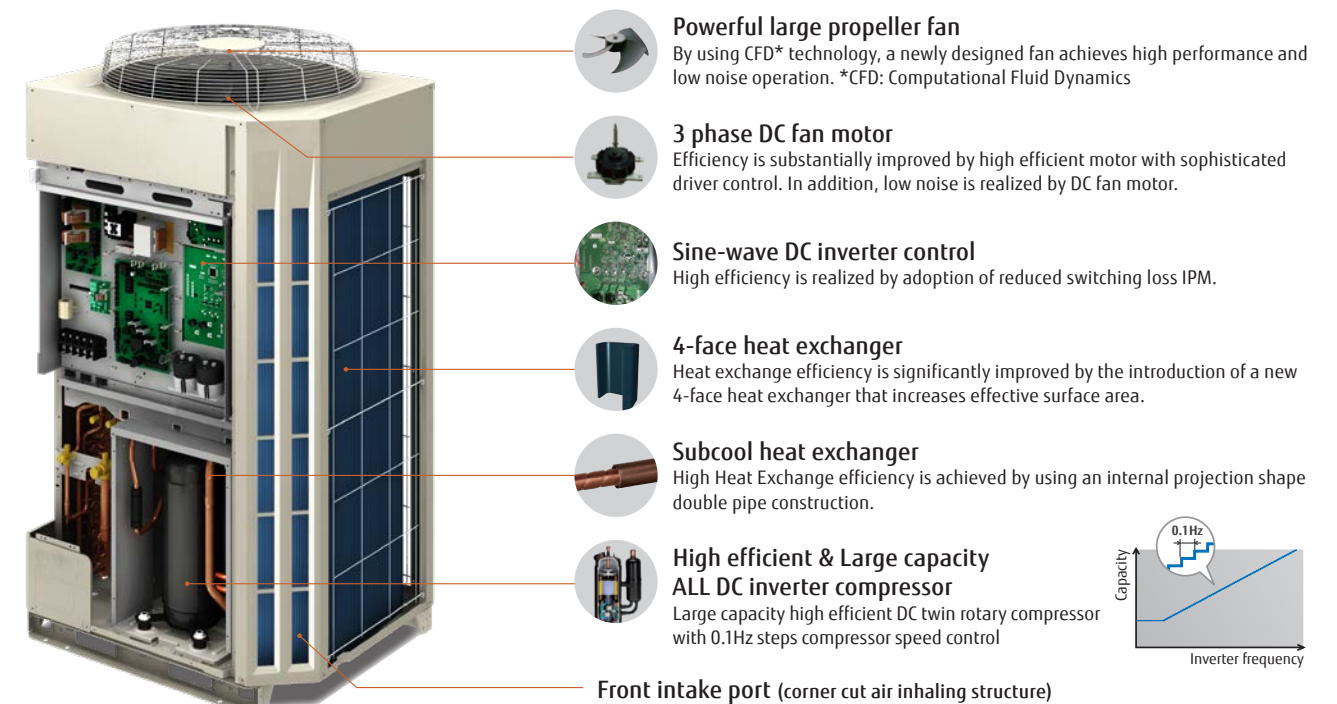

Outdoor units lineup

• Combinations other than the followings are not recommended.

Space saving combinations

22.4kW (8HP)  AJH072LALBH UNIT : AJH072LALBH	28.0kW (10HP)  AJH090LALBH UNIT : AJH090LALBH	33.5kW (12HP)  AJH108LALBH UNIT : AJH108LALBH	40.0kW (14HP)  AJH126LALBH UNIT : AJH126LALBH	45.0kW (16HP)  AJH144LALBH UNIT : AJH144LALBH
50.0 kW (18HP)  AJH162LALBH UNIT : AJH162LALBH	56.0kW (20HP)  AJH180LALBH UNIT : AJH090/090LALBH	62.4 kW (22HP)  AJH198LALBH UNIT : AJH162/072LALBH	68.0 kW (24HP)  AJH216LALBH UNIT : AJH126/090LALBH	73.0 kW (26HP)  AJH234LALBH UNIT : AJH144/090LALBH
78.0 kW (28HP)  AJH252LALBH UNIT : AJH162/090LALBH	85.0 kW (30HP)  AJH270LALBH UNIT : AJH144/126LALBH	90.0 kW (32HP)  AJH288LALBH UNIT : AJH144/144LALBH	95.0 kW (34HP)  AJH306LALBH UNIT : AJH162/144LALBH	100.0 kW (36HP)  AJH324LALBH UNIT : AJH162/162LALBH
106.0 kW (38HP)  AJH342LALBH UNIT : AJH162/090/090LALBH	113.0 kW (40HP)  AJH360LALBH UNIT : AJH144/126/090LALBH	118.0 kW (42HP)  AJH378LALBH UNIT : AJH144/144/090LALBH	123.0 kW (44HP)  AJH396LALBH UNIT : AJH162/144/090LALBH	128.0 kW (46HP)  AJH414LALBH UNIT : AJH162/162/090LALBH
135.0 kW (48HP)  AJH432LALBH UNIT : AJH144/144/144LALBH	140.0 kW (50HP)  AJH450LALBH UNIT : AJH162/144/144LALBH	145.0 kW (52HP)  AJH468LALBH UNIT : AJH162/162/144LALBH	150.0 kW (54HP)  AJH486LALBH UNIT : AJH162/162/162LALBH	

Energy efficiency combinations

44.8 kW (16HP)  AJH144LALBHH UNIT : AJH072/072LALBH	50.4kW (18HP)  AJH162LALBHH UNIT : AJH090/072LALBH	55.9 kW (20HP)  AJH180LALBHH UNIT : AJH108/072LALBH	67.2 kW (24HP)  AJH216LALBHH UNIT : AJH072/072/072LALBH	72.8 kW (26HP)  AJH234LALBHH UNIT : AJH090/072/072LALBH
78.3 kW (28HP)  AJH252LALBHH UNIT : AJH108/072/072LALBH	84.8 kW (30HP)  AJH270LALBHH UNIT : AJH126/072/072LALBH	89.4 kW (32HP)  AJH288LALBHH UNIT : AJH108/108/072LALBH	95.9 kW (34HP)  AJH306LALBHH UNIT : AJH126/108/072LALBH	100.5 kW (36HP)  AJH324LALBHH UNIT : AJH108/108/108LALBH
107.0 kW (38HP)  AJH342LALBHH UNIT : AJH126/108/108LALBH	113.5 kW (40HP)  AJH360LALBHH UNIT : AJH126/126/108LALBH	120.0 kW (42HP)  AJH378LALBHH UNIT : AJH126/126/126LALBH	125.0 kW (44HP)  AJH396LALBHH UNIT : AJH144/126/108LALBH	130.0 kW (46HP)  AJH414LALBHH UNIT : AJH144/144/126LALBH

Dimensions



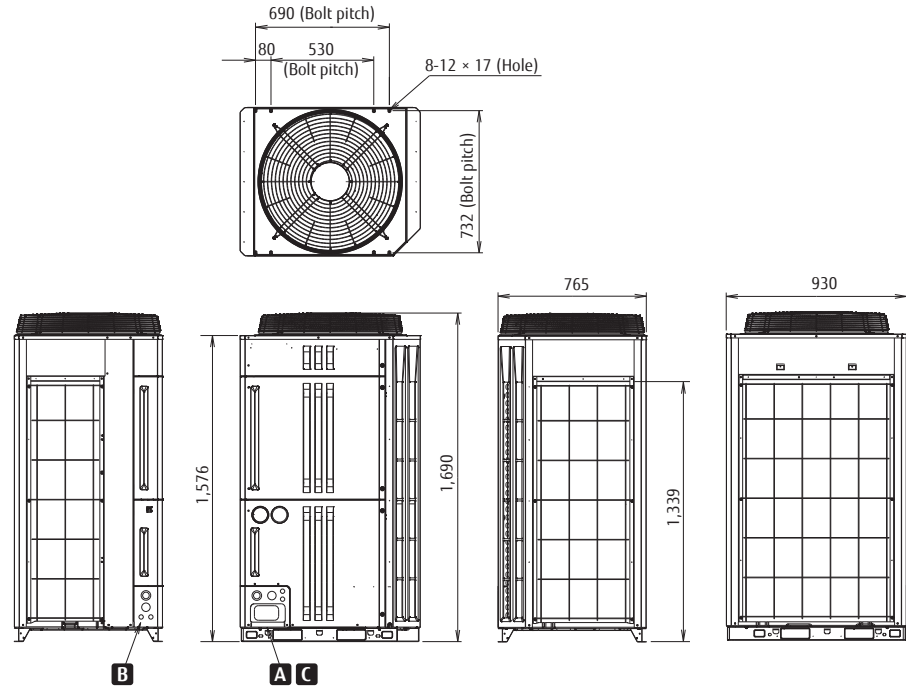



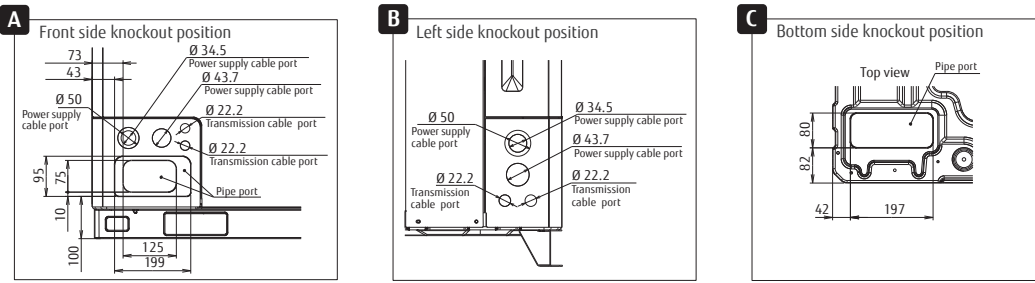
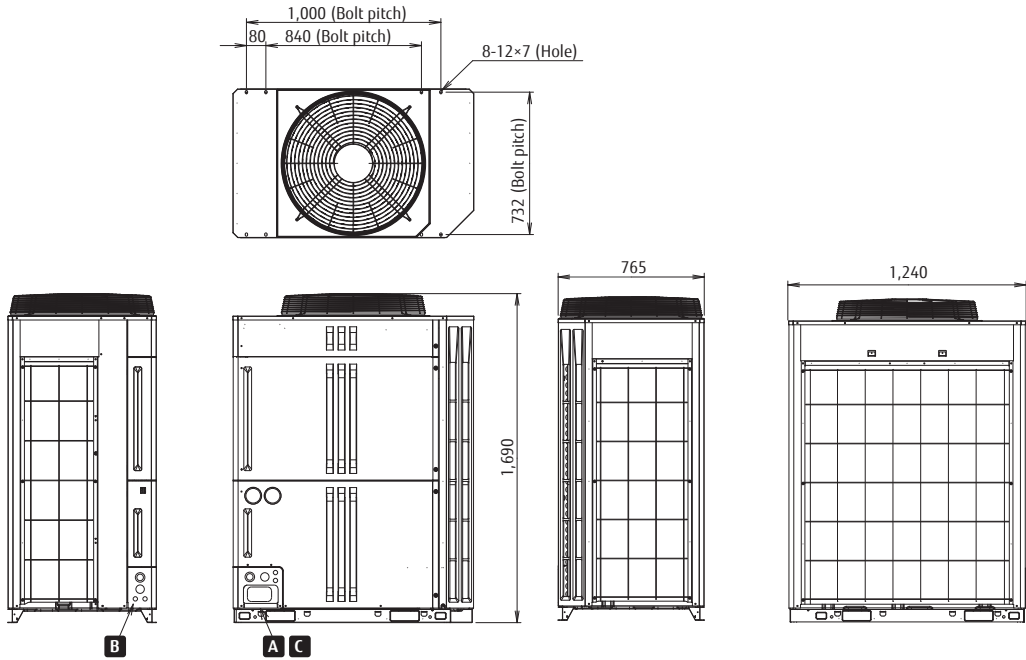

















8,10HP : AJH072LALBH / AJH090LALBH (Unit : mm)















12,14,16,18HP : AJH108LALBH / AJH126LALBH / AJH144LALBH / AJH162LALBH (Unit : mm)



Space Saving Combinations

Rating Capacity range			HP	8	10	12	14	16	18	20	22	24	26	28	30	32	34	36	38	40	42	44	46	48	50	52	54	
																												
Model name				AJH072LALBH	AJH090LALBH	AJH108LALBH	AJH126LALBH	AJH144LALBH	AJH162LALBH	AJH180LALBH	AJH198LALBH	AJH216LALBH	AJH234LALBH	AJH252LALBH	AJH270LALBH	AJH288LALBH	AJH306LALBH	AJH324LALBH	AJH342LALBH	AJH360LALBH	AJH378LALBH	AJH396LALBH	AJH414LALBH	AJH432LALBH	AJH450LALBH	AJH468LALBH	AJH486LALBH	
Unit 1 Unit 2 Unit 3				AJH072LALBH	AJH090LALBH	AJH108LALBH	AJH126LALBH	AJH144LALBH	AJH162LALBH	AJH090LALBH AJH090LALBH	AJH126LALBH AJH072LALBH	AJH126LALBH AJH090LALBH	AJH144LALBH AJH090LALBH	AJH162LALBH AJH090LALBH	AJH144LALBH AJH126LALBH	AJH144LALBH AJH144LALBH	AJH162LALBH AJH144LALBH	AJH162LALBH AJH162LALBH	AJH162LALBH AJH090LALBH AJH090LALBH	AJH162LALBH AJH126LALBH AJH090LALBH	AJH144LALBH AJH126LALBH AJH090LALBH	AJH144LALBH AJH144LALBH AJH090LALBH	AJH162LALBH AJH144LALBH AJH090LALBH	AJH162LALBH AJH144LALBH AJH144LALBH	AJH162LALBH AJH162LALBH AJH162LALBH	AJH144LALBH AJH144LALBH AJH144LALBH	AJH162LALBH AJH162LALBH AJH162LALBH	AJH162LALBH AJH162LALBH AJH162LALBH
Maximum Connectable Indoor Unit*1				17	21	26	30	34	39	43	47	52	56	60	64	64	64	64	64	64	64	64	64	64	64	64	64	
Indoor unit connectable capacity	Cooling	kW		11.2-33.6	14.0-42.0	16.8-50.2	20.0-60.0	22.5-67.5	25.0-67.5	28.0-84.0	31.2-93.6	34.0-102.0	36.5-109.5	39.0-109.5	42.5-127.5	45.0-135.0	47.5-135.0	50.0-135.0	53.0-151.5	56.5-169.5	59.0-177.0	61.5-177.0	64.0-177.0	67.5-202.5	70.0-202.5	72.5-202.5	75.0-202.5	
Power source			3 phase 4 wire, 400 V, 50Hz												3 phase 4 wire, 400 V, 50Hz													
Capacity	Cooling	kW		22.4	28.0	33.5	40.0	45.0	50.0	56.0	62.4	68.0	73.0	78.0	85.0	90.0	95.0	100.0	106.0	113.0	118.0	123.0	128.0	135.0	140.0	145.0	150.0	
	Heating			25.0	31.5	37.5	45.0	50.0	50.0	63.0	70.0	76.5	81.5	81.5	95.0	100.0	100.0	100.0	113.0	126.5	131.5	131.5	131.5	150.0	150.0	150.0	150.0	
Input power	Cooling	kW		5.20	7.28	8.96	10.96	13.01	16.56	14.56	16.16	18.24	20.29	23.84	23.97	26.02	29.57	33.12	31.12	31.25	33.30	36.85	40.40	39.03	42.58	46.13	49.68	
	Heating			5.17	7.25	8.65	11.17	13.63	13.63	14.50	16.34	18.42	20.88	20.88	24.80	27.26	27.26	27.26	28.13	32.05	34.51	34.51	34.51	40.89	40.89	40.89	40.89	
EER	Cooling	W/W		4.31	3.85	3.74	3.65	3.46	3.02	3.85	3.86	3.73	3.60	3.27	3.55	3.46	3.21	3.02	3.41	3.62	3.54	3.34	3.17	3.46	3.29	3.14	3.02	
COP	Heating			4.84	4.35	4.34	4.03	3.67	3.67	4.34	4.28	4.15	3.90	3.90	3.83	3.67	3.67	3.67	4.02	3.95	3.81	3.81	3.81	3.67	3.67	3.67	3.67	
Air flow rate	High	m³/h		11,100	11,100	13,000	13,000	13,700	13,700	11,100×2	13,000+11,100	13,000+11,100	13,700+11,100	13,700+11,100	13,700+13,000	13,700×2	13,700×2	13,700×2	13,700+11,100×2	13,700+13,000+11,100	13,700×2+11,100	13,700×2+11,100	13,700×2+11,100	13,700×3	13,700×3	13,700×3	13,700×3	
Sound pressure level*2 / Power level	Cooling	dB (A)		56 / 77	58 / 79	57 / 78	60 / 81	62 / 83	63 / 84	61 / 82	61 / 82	62 / 83	63 / 84	64 / 85	64 / 85	65 / 88	66 / 87	66 / 87	65 / 86	65 / 86	66 / 87	66 / 87	67 / 87	67 / 88	67 / 88	67 / 88	68 / 89	
	Heating			58 / 80	59 / 81	60 / 83	62 / 84	64 / 86	64 / 86	62 / 84	63 / 85	64 / 86	65 / 87	65 / 87	66 / 88	67 / 89	67 / 89	67 / 89	66 / 88	67 / 89	68 / 90	68 / 90	68 / 90	69 / 91	69 / 91	69 / 91	69 / 91	
Maximum external static pressure		Pa		82	82	82	82	82	82	82	82	82	82	82	82	82	82	82	82	82	82	82	82	82	82	82	82	
Compressor motor output		kW		7.5	7.5	11.0	11.0	11.0	11.0	7.5×2	11.0+7.5	11.0+7.5	11.0+7.5	11.0+7.5	11.0×2	11.0×2	11.0×2	11.0×2	11.0+7.5×2	11.0×2+7.5	11.0×2+7.5	11.0×2+7.5	11.0×2+7.5	11.0×3	11.0×3	11.0×3	11.0×3	
Heat exchanger fin				Blue fin	Blue fin	Blue fin	Blue fin	Blue fin	Blue fin	Blue fin	Blue fin	Blue fin	Blue fin	Blue fin	Blue fin	Blue fin	Blue fin	Blue fin	Blue fin	Blue fin	Blue fin	Blue fin	Blue fin	Blue fin	Blue fin	Blue fin	Blue fin	
Dimensions	Height	mm		1,690	1,690	1,690	1,690	1,690	1,690	1,690	1,690	1,690	1,690	1,690	1,690	1,690	1,690	1,690	1,690	1,690	1,690	1,690	1,690	1,690	1,690	1,690	1,690	
	Width			930	930	1,240	1,240	1,240	1,240	930×2	1,240+930	1,240+930	1,240+930	1,240+930	1,240×2	1,240×2	1,240×2	1,240×2	1,240+930×2	1,240×2+930	1,240×2+930	1,240×2+930	1,240×2+930	1,240×3	1,240×3	1,240×3	1,240×3	
	Depth			765	765	765	765	765	765	765	765	765	765	765	765	765	765	765	765	765	765	765	765	765	765	765	765	
Weight		kg		252	252	275	275	275	275	252×2	275+252	275+252	275+252	275+252	275×2	275×2	275×2	275×2	275+252×2	275×2+252	275×2+252	275×2+252	275×2+252	275×3	275×3	275×3	275×3	
Refrigerant	Type (Global Warming Potential)			R410A (2,088)	R410A (2,088)	R410A (2,088)	R410A (2,088)	R410A (2,088)	R410A (2,088)	R410A (2,088)	R410A (2,088)	R410A (2,088)	R410A (2,088)	R410A (2,088)	R410A (2,088)	R410A (2,088)	R410A (2,088)	R410A (2,088)	R410A (2,088)	R410A (2,088)	R410A (2,088)	R410A (2,088)	R410A (2,088)	R410A (2,088)	R410A (2,088)	R410A (2,088)	R410A (2,088)	
	Charge	kg(CO2eq-T)		11.7 (24.4)	11.7 (24.4)	11.8 (24.6)	11.8 (24.6)	11.8 (24.6)	11.8 (24.6)	11.7×2 (24.4×2)	11.8+11.7 (24.6+24.4)	11.8+11.7 (24.6+24.4)	11.8+11.7 (24.6+24.4)	11.8+11.7 (24.6+24.4)	11.8×2 (24.6×2)	11.8×2 (24.6×2)	11.8×2 (24.6×2)	11.8×2 (24.6×2)	11.8+11.7×2 (24.6+24.4×2)	11.8×2+11.7 (24.6×2+24.4)	11.8×2+11.7 (24.6×2+24.4)	11.8×2+11.7 (24.6×2+24.4)	11.8×2+11.7 (24.6×2+24.4)	11.8×3 (24.6×3)	11.8×3 (24.6×3)	11.8×3 (24.6×3)	11.8×3 (24.6×3)	
Connection pipe diameter	Liquid	mm		12.70	12.70	12.70	12.70	12.70	15.88	15.88	15.88	15.88	15.88	15.88	19.05	19.05	19.05	19.05	19.05	19.05	19.05	19.05	19.05	19.05	19.05	19.05	19.05	
	Discharge Gas			22.22	22.22	28.58	28.58	28.58	28.58	28.58	34.92	34.92	34.92	34.92	34.92	34.92	34.92	41.27	41.27	41.27	41.27	41.27	41.27	41.27	41.27	41.27	41.27	
Operating range	Cooling	°C		-15 to 46	-15 to 46	-15 to 46	-15 to 46	-15 to 46	-15 to 46	-5 to 46	-5 to 46	-5 to 46	-5 to 46	-5 to 46	-5 to 46	-5 to 46	-5 to 46	-5 to 46	-5 to 46	-5 to 46	-5 to 46	-5 to 46	-5 to 46	-5 to 46	-5 to 46	-5 to 46	-5 to 46	
	Heating			-20 to 21	-20 to 21	-20 to 21	-20 to 21	-20 to 21	-20 to 21	-20 to 21	-20 to 21	-20 to 21	-20 to 21	-20 to 21	-20 to 21	-20 to 21	-20 to 21	-20 to 21	-20 to 21	-20 to 21	-20 to 21	-20 to 21	-20 to 21	-20 to 21	-20 to 21	-20 to 21	-20 to 21	

Energy Efficiency Combinations

Rating Capacity range			HP	16	18	20	24	26	28	30	32	34	36	38	40	42	44	46
																		
Model name				AJH144LALBHH	AJH162LALBHH	AJH180LALBHH	AJH216LALBHH	AJH234LALBHH	AJH252LALBHH	AJH270LALBHH	AJH288LALBHH	AJH306LALBHH	AJH324LALBHH	AJH342LALBHH	AJH360LALBHH	AJH378LALBHH	AJH396LALBHH	AJH414LALBHH
Unit 1				AJH072LALBH	AJH090LALBH	AJH108LALBH	AJH072LALBH	AJH090LALBH	AJH108LALBH	AJH126LALBH	AJH108LALBH	AJH126LALBH	AJH108LALBH	AJH126LALBH	AJH126LALBH	AJH126LALBH	AJH144LALBH	AJH144LALBH
Unit 2				AJH072LALBH	AJH072LALBH	AJH072LALBH	AJH072LALBH	AJH072LALBH	AJH072LALBH	AJH072LALBH	AJH072LALBH	AJH072LALBH	AJH072LALBH	AJH072LALBH	AJH072LALBH	AJH072LALBH	AJH126LALBH	AJH126LALBH
Unit 3																		
Maximum Connectable Indoor Unit*1				34	39	43	52	56	60	64	64	64	64	64	64	64	64	64
Indoor unit connectable capacity	Cooling	kW		22.4-67.2	25.2-75.6	28.0-83.8	33.6-100.8	36.4-109.2	39.2-117.4	42.4-127.2	44.7-134.1	48.0-143.8	50.3-150.7	53.5-160.5	56.8-170.2	60.0-180.0	62.5-187.5	65.0-195.0
Power source			3 phase 4 wire, 400 V, 50Hz												3 phase 4 wire, 400 V, 50Hz			
Capacity	Cooling	kW		44.8	50.4	55.9	67.2	72.8	78.3	84.8	89.4	95.9	100.5	107.0	113.5	120.0	125.0	130.0
	Heating			50.0	56.5	62.5	75.0	81.5	87.5	95.0	100.0	107.5	112.5	120.0	127.5	135.0	140.0	145.0
Input power	Cooling	kW		10.40	12.48	14.16	15.60	17.68	19.36	21.36	23.12	25.12	26.88	28.88	30.88	32.88	34.93	36.98
	Heating			10.34	12.42	13.82	15.51	17.59	18.99	21.51	22.47	24.99	25.95	28.47	30.99	33.51	35.97	38.43
EER	Cooling	W/W		4.31	4.04	3.95	4.31	4.12	4.04	3.97	3.87	3.82	3.74	3.70	3.68	3.65	3.58	3.52
COP	Heating			4.84	4.55	4.52	4.84	4.63	4.61	4.42	4.45	4.30	4.34	4.21	4.11	4.03	3.89	3.77
Air flow rate	High	m³/h		11,100×2	11,100×2	13,000+11,100	11,100×3	11,000×3	13,000+11,100×2	13,000+11,100×2	13,000×2+11,100	13,000×2+11,100	13,000×3	13,000×3	13,000×3	13,000×3	13,700+13,000×2	13,700×2+13,000
Sound pressure level*2 / Power level	Cooling	dB (A)		59 / 80	60 / 81	60 / 81	61 / 82	62 / 83	61 / 82	63 / 84	61 / 82	63 / 84	64 / 83	64 / 84	64 / 85	65 / 88	66 / 87	66 / 87
	Heating			61 / 83	62 / 84	62 / 85	63 / 85	63 / 85	64 / 86	65 / 87	64 / 87	65 / 88	66 / 88	66 / 88	66 / 88	67 / 89	68 / 90	68 / 90
Maximum external static pressure			Pa	82	82	82	82	82	82	82	82	82	82	82	82	82	82	82
Compressor motor output			kW	7.5×2	7.5×2	11.0×7.5	7.5×3	7.5×3	11.0×7.5×2	11.0×7.5×2	11.0×2×7.5	11.0×2×7.5	11.0×3	11.0×3	11.0×3	11.0×3	11.0×3	11.0×3
Heat exchanger fin				Blue fin	Blue fin	Blue fin	Blue fin	Blue fin	Blue fin	Blue fin	Blue fin	Blue fin	Blue fin	Blue fin	Blue fin	Blue fin	Blue fin	Blue fin
Dimensions	Height	mm		1,690	1,690	1,690	1,690	1,690	1,690	1,690	1,690	1,690	1,690	1,690	1,690	1,690	1,690	1,690
	Width			930×2	930×2	1,240×930	930×3	930×3	1,240×930×2	1,240×930×2	1,240×2×930	1,240×2×930	1,240×3	1,240×3	1,240×3	1,240×3	1,240×3	1,240×3
	Depth			765	765	765	765	765	765	765	765	765	765	765	765	765	765	765
Weight			kg	252×2	252×2	275×252	252×3	252×3	275×252×2	275×252×2	275×2×252	275×2×252	275×3	275×3	275×3	275×3	275×3	275×3
Refrigerant	Type (Global Warming Potential)			R410A (2,088)	R410A (2,088)	R410A (2,088)	R410A (2,088)	R410A (2,088)	R410A (2,088)	R410A (2,088)	R410A (2,088)	R410A (2,088)	R410A (2,088)	R410A (2,088)	R410A (2,088)	R410A (2,088)	R410A (2,088)	R410A (2,088)
	Charge		kg (CO2eq-T)	11.7×2 (24.4×2)	11.7×2 (24.4×2)	11.8+11.7 (24.6×24.4)	11.7×3 (24.4×3)	11.7×3 (24.4×3)	11.8+11.7×2 (24.6×24.4×2)	11.8+11.7×2 (24.6×24.4×2)	11.8×2+11.7 (24.6×2+24.4)	11.8×2+11.7 (24.6×2+24.4)	11.8×3 (24.6×3)	11.8×3 (24.6×3)	11.8×3 (24.6×3)	11.8×3 (24.6×3)	11.8×3 (24.6×3)	11.8×3 (24.6×3)
Connection pipe diameter	Liquid	mm		12.70	15.88	15.88	15.88	15.88	15.88	19.05	19.05	19.05	19.05	19.05	19.05	19.05	19.05	19.05
	Discharge Gas			28.58	28.58	28.58	34.92	34.92	34.92	34.92	34.92	34.92	41.27	41.27	41.27	41.27	41.27	41.27
Operating range	Cooling	℃		-5 to 46	-5 to 46	-5 to 46	-5 to 46	-5 to 46	-5 to 46	-5 to 46	-5 to 46	-5 to 46	-5 to 46	-5 to 46	-5 to 46	-5 to 46	-5 to 46	-5 to 46
	Heating			-20 to 21	-20 to 21	-20 to 21	-20 to 21	-20 to 21	-20 to 21	-20 to 21	-20 to 21	-20 to 21	-20 to 21	-20 to 21	-20 to 21	-20 to 21	-20 to 21	-20 to 21

VRF INDOOR UNITS

VRF INDOOR UNITS LINE-UP for J-VS

Compact Cassette Grid type
Low Static Pressure Duct Slim Duct
Wall-mounted type (EEV Internal / external)

VRF INDOOR UNITS LINE-UP for J-IIS, J-III TROPICAL, J-III, J-IIIL, VC-V, V-III TROPICAL, V-III

Cassette 1-way Flow type
3D Flow Cassette
Compact Cassette Grid type
Compact Cassette Standard type
Cassette Slim type 4-way Flow type
Cassette Large type 4-way Flow type
Cassette Slim type Circular Flow
Cassette Large type Circular Flow
Mini Duct
Low Static Pressure Duct / Concealed Floor
Slim Duct / Slim Concealed Floor
Low / Medium Static Pressure Duct
High Static Pressure Duct
Floor Compact
Floor / Ceiling
Ceiling
Wall Mounted (EEV Internal / external)



**16 Types and 148 models
available to meet the
requirements of any building
design.**

































VRF indoor units were developed to be highly efficient, compact, low noise and to have user friendly operation. With a variety of indoor units and capacities available, Fujitsu General has an indoor unit to match any requirement which is easy to install and maintain. Further, a variety of options are available to achieve an air conditioning environment that is more desirable from the user's perspective.



INDOOR UNITS LINE-UP for J-VS

Indoor units range

*1: Production by order
Specifications and design are subject to change without notice.
*Products other than ducts can be connected to all outdoor units.

Model code			4	5	7	9	12	14	14	18	24
Capacity range (kW)			1.1	1.7	2.2	2.8	3.6	4.0	4.5	5.6	7.1
Cassette	Compact Cassette	Compact (Grid type)	 AUXB004HLAH	 AUXB005HLAH	 AUXB007HLAH	 AUXB009HLAH	 AUXB012HLAH		 AUXB014HLAH	 AUXB018HLAH	
		(High Efficiency*1)				 AUXN009HLAH	 AUXN012HLAH		 AUXN014HLAH		
Duct	Low Static Pressure Duct	Slim Duct (With drain pump)	 ARXD004HLAH	 ARXD005HLAH	 ARXD007HLAH	 ARXD009HLAH	 ARXD012HLAH		 ARXD014HLAH	 ARXD018HLAH	 ARXD024HLAH
		(High Efficiency*1)				 ARXP009HLAH	 ARXP012HLAH		 ARXP014HLAH		
Wall Mounted	Wall Mounted	(EEV internal)	 ASHA004HCAH	 ASHA005HCAH	 ASHA007HCAH	 ASHA009HCAH	 ASHA012HCAH	 ASHA014HCAH			
		(EEV external)	 ASHE004HCAH	 ASHE005HCAH	 ASHE007HCAH	 ASHE009HCAH	 ASHE012HCAH	 ASHE014HCAH			
			This model requires the EV kit to be connected.					This model requires the EV kit to be connected.			



Compact and stylish panel design

Compact and stylish panel design fits the grid type ceiling. It is a linear design suitable for grid shape of 620 mm × 620 mm grid ceiling.

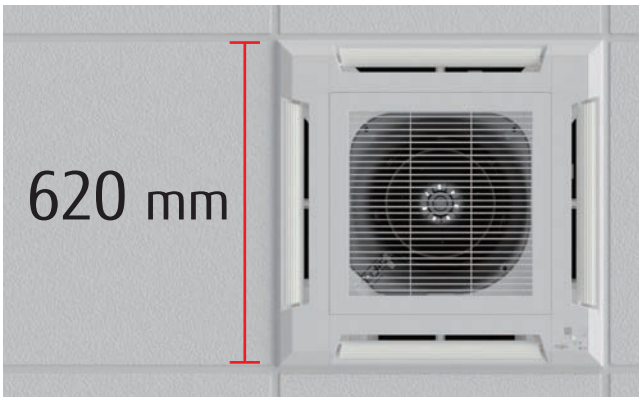

Easy maintenance

Maintenance is easier by removing the ceiling panel next to the grill, maintenance can be done, and new installation of inspection hole is unnecessary, so construction costs can be suppressed.



The air inlet grill can be installed in various directions, so maintenance is easy.



Flexible installation

It is suitable for ceiling of grid type and it has high degree of freedom of installation and it can be installed beside lighting and ventilation opening.



Model: AUXB004HLAH / AUXB005HLAH / AUXB007HLAH
AUXB009HLAH / AUXB012HLAH / AUXB014HLAH
AUXB018HLAH
AUXN009HLAH / AUXN012HLAH / AUXN014HLAH * Production by order



Specifications

Model name			AUXB004HLAH	AUXB005HLAH	AUXB007HLAH	AUXB009HLAH	AUXB012HLAH	AUXB014HLAH	AUXB018HLAH	AUXN009HLAH	AUXN012HLAH	AUXN014HLAH
Power source			Single phase, 220-240V, 50Hz							Single phase, 220-240V, 50Hz		
Capacity	Cooling	kW	1.1	1.7	2.2	2.8	3.6	4.5	5.6	2.8	3.6	4.5
	Heating		1.3	1.9	2.8	3.2	4.1	5.0	6.3	3.2	4.1	5.0
Input power		W	21	21	23	24	27	33	50	41	71	81
Airflow rate (Cooling / Heating)*	High	m³/h	530	530	540	550	600	680	820	750	970	1,030
	Med-High		490 / 480	490 / 480	500	520	560	620	660	550	600	680
	Med		450 / 430	450 / 430	460	480	520	560	590	480	520	560
	Med-Low		420 / 380	420 / 380	420	440	480	500	520	440	480	500
	Low		390 / 340	390 / 340	390	400	430	440	460	400	430	440
	Quiet		350 / 300	350 / 300	350	350	390	390	400	350	390	390
Sound pressure level (Cooling / Heating)*	High	dB (A)	34	34	34	35	37	39	45	42	49	50
	Med-High		32 / 31	32 / 31	32	33	34	37	39	35	37	39
	Med		30 / 29	30 / 29	30	31	33	34	36	31	33	34
	Med-Low		28 / 26	28 / 26	28	29	31	32	33	29	31	32
	Low		27 / 24	27 / 24	27	27	29	30	30	27	29	30
	Quiet		25 / 21	25 / 21	25	25	27	27	27	25	27	27
Net Dimensions (H × W × D)		mm	245 × 570 × 570							245 × 570 × 570		
Weight		kg	14.5	14.5	15	15	15.5	15.5	17	15	15.5	15.5
Connection pipe diameter	Liquid (Flare)	mm	6.35	6.35	6.35	6.35	6.35	6.35	6.35	6.35	6.35	6.35
	Gas (Flare)		9.52	9.52	9.52	9.52	12.70	12.70	12.70	9.52	12.70	12.70
Drain Hose Diameter (I.D./O.D.)			25 / 32	25 / 32	25 / 32	25 / 32	25 / 32	25 / 32	25 / 32	25 / 32	25 / 32	25 / 32
Cassette Grille	Model name	mm	UTG-UFGH-W							UTG-UFGH-W		
	Dimensions (H×W×D)		49 × 620 × 620							49 × 620 × 620		
	Weight	kg	2.3	2.3	2.3	2.3	2.3	2.3	2.3	2.3	2.3	2.3

Note: Specifications are subject to the following conditions:
Cooling: Indoor temperature of 27°CDB/19°CWB, and outdoor temperature of 35°CDB/24°CWB.
Heating: Indoor temperature of 20°CDB/15°CWB, and outdoor temperature of 7°CDB/6°CWB.
Pipe length: 7.5 m; Height difference between outdoor unit and indoor unit: 0 m. Voltage: 230 [V]
*The value is the same for cooling and heating if there is one value.

Optional parts

Wireless remote controller:	UTY-LNVG	External power supply unit:	UTZ-GXXD
Fresh Air Intake Kit:	UTZ-VXAA	WLAN adapter:	UTY-TFSXZ1, UTY-TFSXJ3, FG-AC-WIF1Z1
Insulation kit for high humidity:	UTZ-KXGC		
Silver Ion Filter:	UTD-HFAA	Gas sensor kit:	UTY-SGZH
Remote sensor kit:	UTY-XSZXZ1	Expansion kit:	UTZ-JXXA
Cassette Grille:	UTG-UFGH-W	Air Outlet Shutter Plate:	UTR-YDZB

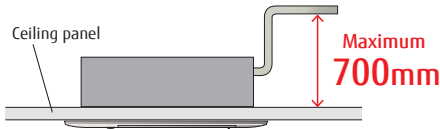

Dimensions (Unit: mm)

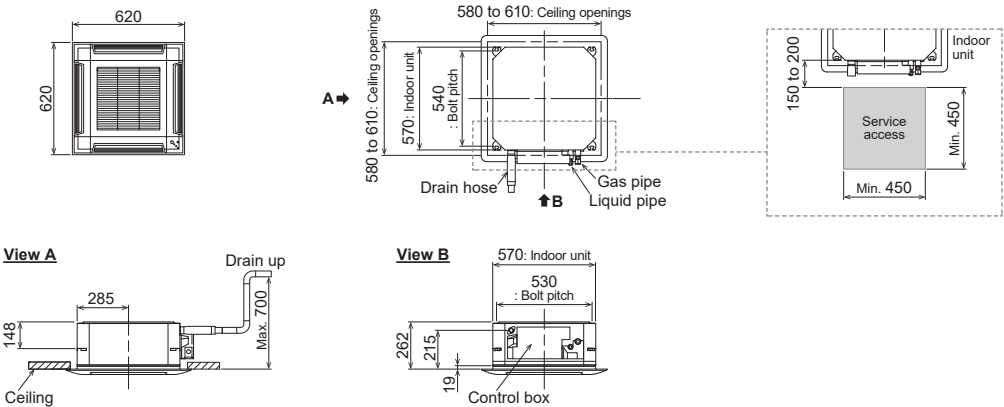

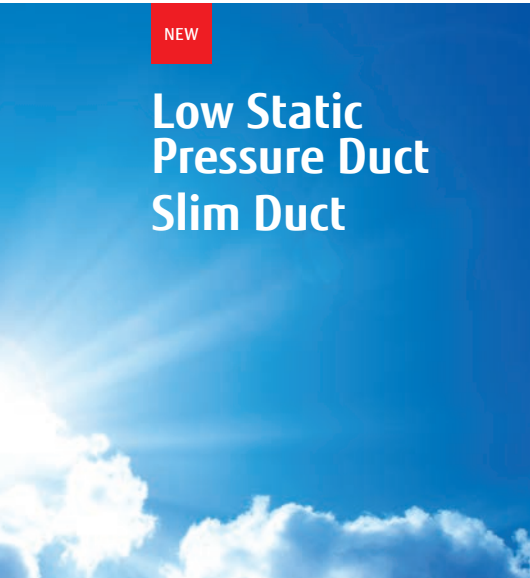

Slim design

With a slim indoor design, this indoor can be installed in narrow ceiling spaces.

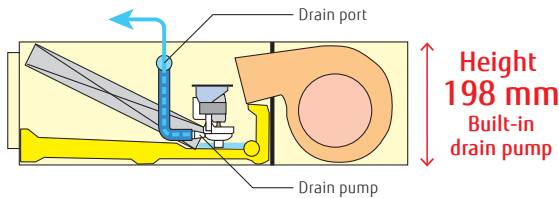

Air-intake

Air intake direction can be selected to match the installation site.

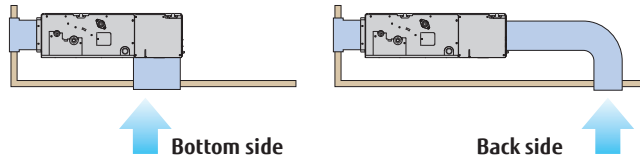

Wide range of static pressures

The use of a DC fan motor makes it possible to adjust the static pressure between 0 and 90 Pa. The static pressure range can be changed by a remote controller.



Static pressure range
0 to 90 Pa

* 024 model static pressure range is 0 to 50 Pa.

Auto louver grille kit (Option)

The optional clean-looking flat Auto louver blends into any interior and provides a comfortable airflow.



Filter (Accessory)

ARXD004-018

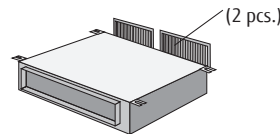

ARXD024

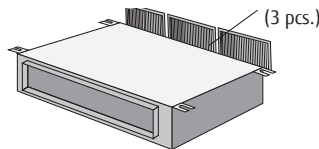

Model: (With drain pump)

ARXD004HLAH / ARXD005HLAH / ARXD007HLAH
ARXD009HLAH / ARXD012HLAH / ARXD014HLAH
ARXD018HLAH / ARXD024HLAH

ARXP009HLAH / ARXP012HLAH / ARXP014HLAH * Production by order

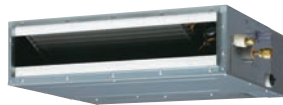

ARXD004/005/007/009/012/014HLAH
ARXP009/012/014HLAH



ARXD018HLAH



ARXD024HLAH

Specifications

Model name		ARXD004HLAH	ARXD005HLAH	ARXD007HLAH	ARXD009HLAH	ARXD012HLAH	ARXD014HLAH	ARXD018HLAH	ARXD024HLAH	ARXP009HLAH	ARXP012HLAH	ARXP014HLAH
Power source		Single phase, 220-240V, 50Hz										
Capacity	Cooling	kW										
	Heating	kW										
Input power		W										
Airflow rate	High	m³/h										
	Med-High	m³/h										
	Med	m³/h										
	Med-Low	m³/h										
	Low	m³/h										
Static pressure range		Pa										
Standard static pressure		Pa										
Sound pressure level	High	dB (A)										
	Med-High	dB (A)										
	Med	dB (A)										
	Med-Low	dB (A)										
	Low	dB (A)										
Net Dimensions (H × W × D)		mm										
Weight		kg										
Connection pipe diameter	Liquid (Flare)	mm										
	Gas (Flare)	mm										
Drain Hose Diameter (I.D./O.D.)		mm										

Note: Specifications are subject to the following conditions:
Cooling: Indoor temperature of 27°CDB/19°CWB, and outdoor temperature of 35°CDB/24°CWB.
Heating: Indoor temperature of 20°CDB/15°CWB, and outdoor temperature of 7°CDB/6°CWB.
Pipe length: 7.5 m; Height difference between outdoor unit and indoor unit: 0 m. Voltage: 230 [V]
*1: This value is under cooling operation.

Optional parts

Wireless remote controller:	UTY-LNVG*	Auto Louver Grille Kit:	UTD-GXTA-W (004-014)
Remote sensor unit:	UTY-XSZXZ1		UTD-GXTB-W (018)
IR receiver unit:	UTY-TRHX		UTD-GXTC-W (024)
WLAN adapter:	UTY-TFSXJ3	Silver Ion Filter:	UTD-HFTA (004-014)
	UTY-TFSXZ1		UTD-HFTB (018)
	FG-AC-WIFI21		UTD-HFTC (024)
External power supply unit:	UTZ-GXXD	Gas sensor kit:	UTY-SGZH
Expansion kit:	UTZ-JXXA		

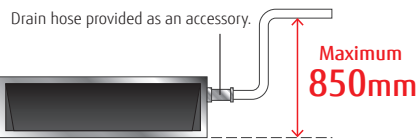

Dimensions (Unit: mm)

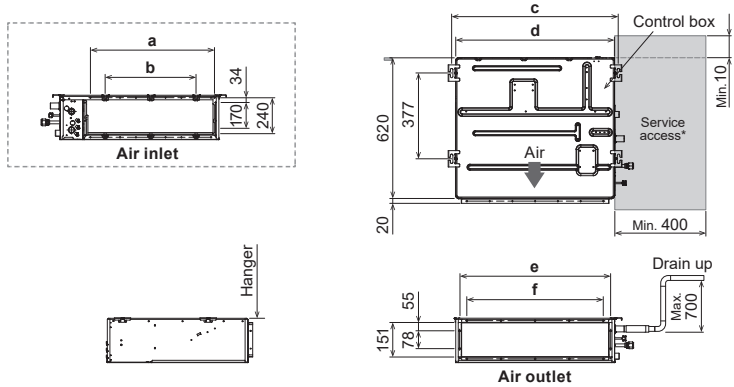

	ARXD004-014 ARXP009-014	ARXD018	ARXD024
a	574	774	974
b	P200×2=400	P200×3=600	P200×4=800
c	734	934	1,134
d	700	900	1,100
e	650	850	1,050
f	P100×6=600	P100×8=800	P100×10=1,000

*The design of the service access depends on the installation method. Refer to the installation manual for more information.

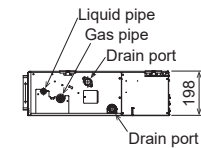



Highly-efficiency, compact design

The 004-014 models share the same design. The high-density and large heat exchanger achieves a highly-efficiency and compact design. The compact body blends in well with conference rooms and offices, providing comfortable air conditioning.

High-density heat exchanger



Slim tube design: 5 mm
Greater heat-exchanging capacity is achieved through the use of a high-density heat exchanger and a sub-heat exchanger.

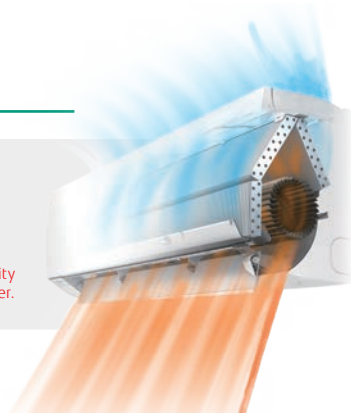

More comfort airflow

The unique power diffuser provides comfortable air conditioning.

Heating

Vertical airflow provides powerful floor level heating

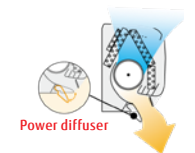

Cooling

The left/right airflow avoids blowing cool air directly at the occupants in a room.

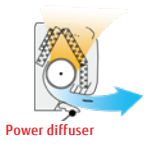

Quiet operation & 6 Fan speed control

The airflow pattern achieves significant noise reduction. Multistep airflow adjustment to suit the environment

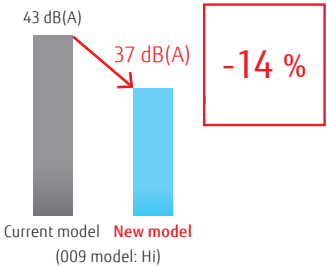

- 6-Step Speed
- High
 - Med-High
 - Med
 - Med-Low
 - Low
 - Quiet

* Compatible Remote Controller is as follows:
UTY-RNRGZ5 / UTY-RLRG / UTY-RSRG / UTY-RHRG / UTY-DCGGZ2 / UTY-DTGGZ1 / UTY-ALGXZ1 / UTY-APGXZ1

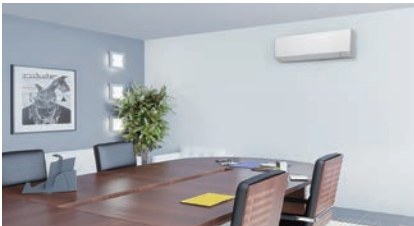

Human sensor increases energy saving operation

Energy saving operation starts automatically by detecting the motion of a person. Two modes of save operation mode and stop mode can be selected.

*If you want to use the Occupancy sensor control' function, you need an setting device that can set the Occupancy sensor control' function. For example: Wired RC (Touch panel).

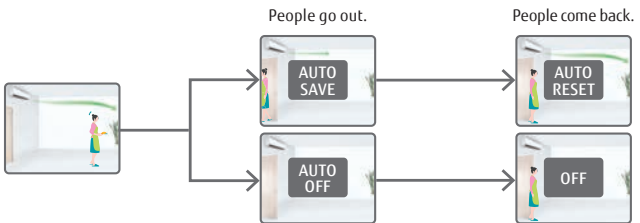

Model: (EEV internal)
ASHA004HCAH / ASHA005HCAH / ASHA007HCAH
ASHA009HCAH / ASHA012HCAH / ASHA014HCAH
(EEV external)
ASHE004HCAH / ASHE005HCAH / ASHE007HCAH
ASHE009HCAH / ASHE012HCAH / ASHE014HCAH



Specifications

Model name			ASHA004HCAH	ASHA005HCAH	ASHA007HCAH	ASHA009HCAH	ASHA012HCAH	ASHA014HCAH	ASHE004HCAH	ASHE005HCAH	ASHE007HCAH	ASHE009HCAH	ASHE012HCAH	ASHE014HCAH	
Power source			Single phase, 220-240V, 50Hz						Single phase, 220-240V, 50Hz						
Capacity	Cooling	kW	1.1	1.7	2.2	2.8	3.6	4.0	1.1	1.7	2.2	2.8	3.6	4.0	
	Heating		1.3	1.9	2.8	3.2	4.0	4.5	1.3	1.9	2.8	3.2	4.0	4.5	
Input power			W	12	12	16	19	25	35	12	12	16	19	25	35
Airflow rate	High	m³/h	450	450	550	590	660	770	450	450	550	590	660	770	
	Med-High		430	430	490	550	590	710	430	430	490	550	590	710	
	Med		400	400	450	490	550	650	400	400	450	490	550	650	
	Med-Low		380	380	390	420	510	590	380	380	390	420	510	590	
	Low		360	360	360	360	450	530	360	360	360	360	450	530	
	Quiet		310	310	320	320	320	320	310	310	320	320	320	320	
Sound pressure level	High	dB(A)	31	31	34	37	40	44	31	31	34	37	40	44	
	Med-High		30	30	32	34	37	42	30	30	32	34	37	42	
	Med		28	28	30	32	34	40	28	28	30	32	34	40	
	Med-Low		27	27	28	29	33	37	27	27	28	29	33	37	
	Low		26	26	26	26	30	34	26	26	26	26	30	34	
	Quiet		22	22	22	22	22	22	22	22	22	22	22	22	
Net Dimensions (H × W × D)		mm	268 × 840 × 203						268 × 840 × 203						
Weight		kg	8	8	8.5	8.5	8.5	8.5	8	8	8.5	8.5	8.5	8.5	
Connection pipe diameter	Liquid (Flare)	mm	6.35	6.35	6.35	6.35	6.35	6.35	6.35	6.35	6.35	6.35	6.35	6.35	
	Gas (Flare)		9.52	9.52	9.52	9.52	12.70	12.70	9.52	9.52	9.52	9.52	12.70	12.70	
Drain Hose Diameter (I.D./O.D.)			13.8/15.8 to16.7						13.8/15.8 to16.7						
EV kit (optional)			—	—	—	—	—	—	UTR-EV09XC			UTR-EV14XC			

Note: Specifications are subject to the following conditions:
Cooling: Indoor temperature of 27°CDB/19°CWB, and outdoor temperature of 35°CDB/24°CWB.
Heating: Indoor temperature of 20°CDB/15°CWB, and outdoor temperature of 7°CDB/6°CWB.
Pipe length: 7.5 m; Height difference between outdoor unit and indoor unit: 0 m. Voltage: 230 [V]
When connecting ASH*004G**H, ASH*007G**H, ASH*009G**H to an outdoor unit other than the outdoor unit of the J-IVL Series, the gas pipe diameter should be Ø12.70 mm.

Optional parts

Wireless remote controller: UTY-LNVG
External power supply unit: UTZ-GXXD
WLAN adapter: UTY-TFSXZ1
UTY-TFSXJ3
FG-AC-WIF1Z1
Silver Ion Filter: UTR-FA16-5
Remote sensor kit: UTY-XSZXZ1
Gas sensor kit: UTY-SGZH
Expansion kit: UTY-JXXA

Dimensions (Unit: mm)

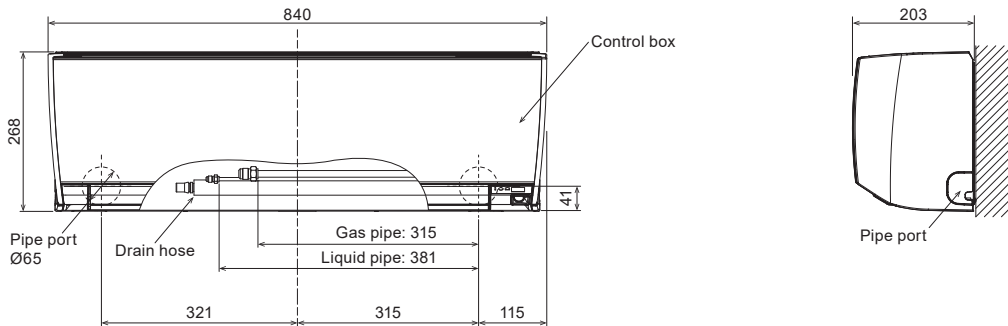

























































































































INDOOR UNITS LINE-UP

for J-IIS, J-III TROPICAL, J-III, J-IIIL, VC-V, V-III TROPICAL, V-III

Indoor units range

*1:AUXA18/24GALH can not be connected to J-IIIL Series.
*2:ARXC60/72/90/96 cannot be connected to J-IIS Series and J-III Series.
*3 Floor (Compact) can not be connected to VC-V
*4 Circular flow cassette AUXN009/012/014GLAH can connected to VC-V only
*: Circular Flow Cassette (except AUXM030GLAH) , Mini Duct, Low Static Pressure Duct, Slim Duct, Medium Static Pressure Duct, High Static Pressure Duct (ARXC45GATH only) can be connected to J-III Series for Singapore.

Model code		7	9	12	14	18	24	30	34	36	45	54	60	72	90	96
Capacity range (kW)		2.2	2.8	3.6	4.5	5.6	7.1	9.0	10.0	11.2	14.0	16.0	18.0	22.4	25.0	28.0
Cassette	1-way Flow	 AUXV007GLEH	 AUXV009GLEH	 AUXV012GLEH	 AUXV014GLEH	 AUXV018GLEH	 AUXV024GLEH									
	3D Flow					 AUXS018GLEH	 AUXS024GLEH									
	Compact	(Grid type)  AUXB007GLEH	 AUXB009GLEH AUXB09GATH	 AUXB012GLEH AUXB12GATH	 AUXB014GLEH AUXB14GATH	 AUXB018GLEH AUXB18GATH	 AUXB024GLEH AUXB24GATH									
		(Standard type)  AUXB007GLEH	 AUXB009GLEH AUXB09GATH	 AUXB012GLEH AUXB12GATH	 AUXB014GLEH AUXB14GATH	 AUXB018GLEH AUXB18GATH	 AUXB024GLEH AUXB24GATH									
	4-way Flow	(Slim type)				 AUXD18GALH	 AUXD24GALH									
		(Large type)				 AUXA18GALH	 AUXA24GALH	 AUXA30GALH	 AUXA34GALH	 AUXA36GALH	 AUXA45GALH	 AUXA54GALH				
	Circular Flow	(Slim type)	 AUXN009GLAH**	 AUXN012GLAH**	 AUXN014GLAH**	 AUXM018GLEH AUXM018GTAH	 AUXM024GLEH AUXM024GTAH	 AUXM030GLEH								
		(Large type)				 AUXK018GLEH	 AUXK024GLEH	 AUXK030GLEH AUXK030GTAH	 AUXK034GLEH	 AUXK036GLEH AUXK036GTAH	 AUXK045GLEH AUXK045GTAH	 AUXK054GLEH AUXK054GTAH				
Duct	Mini Duct (With drain pump)	 ARXK007GLGH	 ARXK009GLGH	 ARXK012GLGH	 ARXK014GLGH	 ARXK018GLGH	 ARXK024GLGH									
	Low Static Pressure Duct	 ARXB07GALH	 ARXB09GALH	 ARXB12GALH	 ARXB14GALH	 ARXB18GALH	 ARXB24GALH	 ARXB30GALH		 ARXB36GALH	 ARXB45GALH					
	Slim Duct (With drain pump)	 ARXD007GLEH ARXD07GATH	 ARXD009GLEH ARXD09GATH	 ARXD012GLEH ARXD12GATH	 ARXD014GLEH ARXD14GATH	 ARXD018GLEH ARXD18GATH	 ARXD024GLEH ARXD24GATH									
	Medium Static Pressure Duct						 ARXA024GLEH ARXA24GBTH	 ARXA030GLEH ARXA30GBTH		 ARXA036GLEH ARXA36GBTH	 ARXA045GLEH ARXA45GBTH	 ARGB054GBTH				
	High Static Pressure Duct									 ARXC036GTEH	 ARXC045GTEH		 ARXC060GTEH*2	 ARXC072GTEH*2	 ARXC090GTEH*2	 ARXC096GTEH*2
Floor	Concealed Floor (Same as Low Static Pressure Duct models)	 ARXB07GALH	 ARXB09GALH	 ARXB12GALH	 ARXB14GALH	 ARXB18GALH										
	Floor (Same as Ceiling models)			 ABHA012GTEH	 ABHA014GTEH	 ABHA018GTEH	 ABHA024GTEH									
	Slim Concealed Floor (Same as Slim Duct models)	 ARXD007GLEH ARXD07GATH	 ARXD009GLEH ARXD09GATH	 ARXD012GLEH ARXD12GATH	 ARXD014GLEH ARXD14GATH	 ARXD018GLEH ARXD18GATH	 ARXD024GLEH ARXD24GATH									
	Floor (compact)*3	 AGHA007CCGH	 AGHA009CCGH	 AGHA012CCGH	 AGHA014CCGH											
Ceiling	Ceiling			 ABHA012GTEH	 ABHA014GTEH	 ABHA018GTEH	 ABHA024GTEH	 ABHA030GTEH		 ABHA036GTEH	 ABHA045GTEH	 ABHA054GTEH				
Wall Mounted	Wall Mounted	 ASHA07GATH	 ASHA09GATH	 ASHA12GATH	 ASHA14GATH	 ASHA18GATH	 ASHA24GACH ASHA24GATH	 ASHA30GACH ASHA30GATH								
		 ASHA007CCGH	 ASHA009CCGH	 ASHA012CCGH	 ASHA014CCGH	 ASHA18GBCH	 ASHA24GBCH	 ASHA030GTEH	 ASHA034GTEH							
		 ASHA007GTEH	 ASHA009GTEH													

Cassette
1-way Flow type



Compact chassis size

Their compact sizes make it easy to install them in a variety of commercial locations and environments.

- The chassis is less than 200 mm high in every model.
- All 4 to 12kBtu models are less than 1,000 mm wide.
- The chassis depth is 570 mm, which fits nicely into a grid-type ceiling.

Dimensions (Panel size)						(Unit : mm)
	7	9	12	14	18	24
H	198 (43)			198 (43)		
W	785 (950)			1,190 (1,360)		
D	570 (620)			570 (620)		



Wide airflow range

The large flap with triangularly arrayed louvers has a wider movable range and directs an airflow to the furthest corners of the room.



In cooling mode, the horizontal airflow reaches the furthest corners of the room and avoids hitting human bodies directly in order to provide comfortable air conditioning.



In heating mode, the warm air is directed downward toward the floor to warm the occupants' feet and lower bodies while keeping their heads relatively cool.

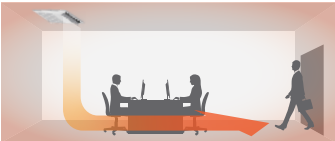

Note: This is a conceptual drawing. Air conditioning performance may vary depending on installation, room size, and the distance from the wall.

Low noise operation

They produce little noise during operation, which makes them an ideal choice for use in hotel rooms.



Model: AUXV004GLEH / AUXV007GLEH / AUXV009GLEH
AUXV012GLEH / AUXV014GLEH / AUXV018GLEH
AUXV024GLEH



AUXV004/007/009/012GLEH



AUXV014/018/024GLEH

Specifications

Model name			AUXV007GLEH	AUXV009GLEH	AUXV012GLEH	AUXV014GLEH	AUXV018GLEH	AUXV024GLEH
Power source			Single phase - phase, ~230V, 50Hz					
Capacity	Cooling	kW	2.2	2.8	3.6	4.5	5.6	7.1
	Heating		2.8	3.2	4.0	5.0	6.3	8.0
Input power		W	42/42	42/42	60/60	38/38	56/56	99/99
Airflow rate	High	m³/h (l/s)	550	550	670	720	890	1,150
	Med-High		440	440	520	660	840	1,020
	Med		420	420	480	630	770	940
	Med-Low		400	400	450	600	710	790
	Low		380	380	410	580	660	700
	Quiet		360	360	360	550	580	610
Sound pressure level	High	dB (A)	42	42	45	37	44	49
	Med-High		37	37	41	36	43	47
	Med		36	36	39	35	40	45
	Med-Low		35	35	38	34	38	42
	Low		33	33	36	33	36	39
	Quiet		32	32	32	32	34	36
Dimensions (H × W × D)		mm	198 × 785 × 570	198 × 785 × 570	198 × 785 × 570	198 × 1,190 × 570	198 × 1,190 × 570	198 × 1,190 × 570
Weight		kg	19 (42)	19 (42)	19 (42)	26 (57)	26 (57)	27 ()
Connection pipe diameter	Liquid (flare)	mm	6.35	6.35	6.35	6.35	6.35	9.52
	Gas (flare)		9.52	9.52	12.70	12.70	12.70	15.88
Drain hose diameter (I.D./O.D.)			25 / 32					
Cassette grille	Model name		UTG-UNGA-W			UTG-UNGB-W		
	Dimensions (H×W×D)	mm	43 × 950× 620			43 × 1,360 × 620		
	Weight	kg	6.5 (14.5)			8.5 (18.0)		

Note : Specifications are based on the following conditions.
Cooling : Indoor temperature of 27°CDB / 19°CWB, and outdoor temperature of 35°CDB / 24°CWB.
Heating : Indoor temperature of 20°CDB / (15°CWB), and outdoor temperature of 7°CDB / 6°CWB.
Pipe length : 7.5 m; Height difference between outdoor unit and indoor unit : 0 m. Voltage : 230 [V].

Optional parts

IR Receiver Unit: UTY-TRHX
Cassette Grille: UTG-UNGA-W (007/009/012), UTG-UNGB-W (014/018/024)
External Power Supply Unit: UTZ-GXX

Flexible Installation

The L-shaped pipe kit allows for more flexible installation.
Equipped with a built-in drain pump as standard, which enables a maximum pipe height difference of 700 m from the ceiling.

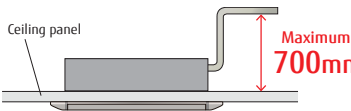

Dimensions (Unit: mm)

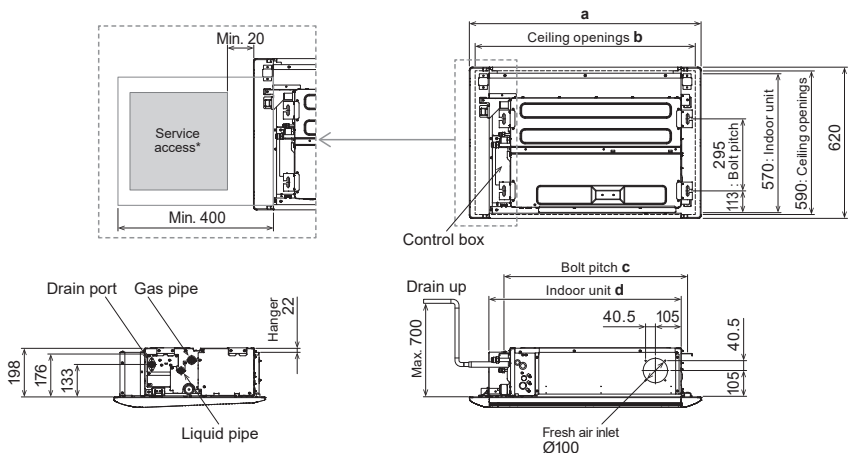

	AUXV 004 / 007 / 009 / 012 GLEH	AUXV 014 / 018 / 024 GLEH
a	950	1,360
b	920	1,330
c	752	1,152
d	785	1,190

*The design of the service access depends on the installation method. Refer to the installation manual for more information.

3D Flow Cassette



3 Air Outlet Ports can be controlled individually

Using the “Comfortable airflow setting” function allows the left and right air outlet ports and the wide center air outlet ports to automatically create a comfortable space for improved comfort.

Temperature distribution during cooling and heating (when set to comfortable airflow)

Cooling
When cooling operation is stable with an outside air temperature of 35°C, a set temperature of 18°C and an air volume set to “Hi” in a 40m² environmental our test room for the AUXS024GLEH

Heating
When heating operation is stable with an outside air temperature of 7°C, a set temperature of 30°C and an air volume set to “Hi” in a 40m² environmental our test room for the AUXS024GLEH

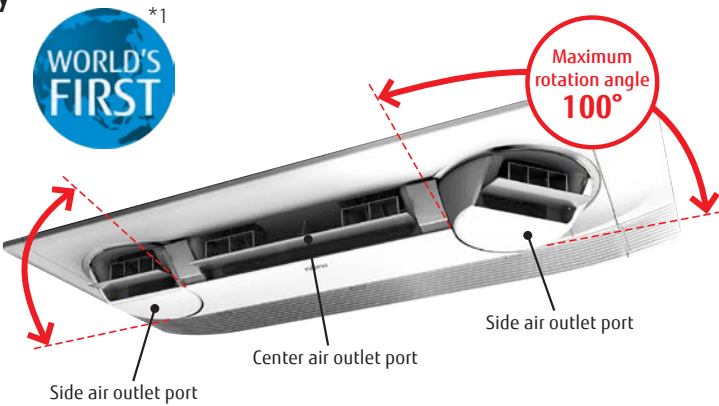

*1: Announced 2018. In room air conditioner for the home (our company's investigation)

Individual airflow setting

Equipped with an “Individual airflow setting” function that optimizes the airflow setting in accordance with the installation location.

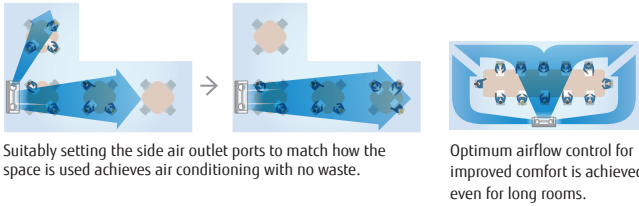

Individual air outlet port control
“Individual airflow setting” is possible using the Wired Remote Controller (Touch Panel) and Central Remote Controller*. The airflow of the respective air outlet ports can be individually set.

Wired Remote Controller (Touch Panel) UTY-RNRGZ5

Central Remote Controller UTY-DCGGZ3

*Wired Remote Controller (Touch Panel) (UTY-RNRYZ5) and Central remote controller (UTY-DCGYZ3) only

High Energy Saving

The “New structural design” featuring large intake and smooth output reduces air blowing loss to achieve top class energy saving.

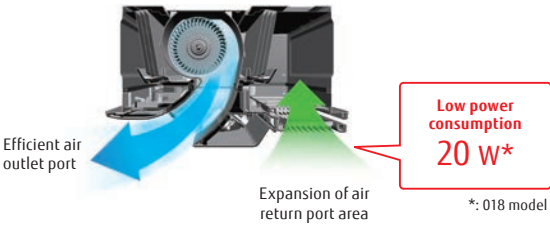

Model: AUXS018GLEH / AUXS024GLEH



Specifications

Model name		AUXS018GLEH	AUXS024GLEH
Power source		Single phase, ~230V, 50Hz	
Capacity	Cooling	5.60	7.10
	Heating	6.30	8.00
Input power		20/28	34 / 43
Airflow rate*	High	750 / 870	950 / 1,040
	Med-High	710 / 830	890 / 990
	Med	690 / 780	860 / 930
	Med-Low	660 / 740	810 / 880
	Low	630 / 700	770 / 840
	Quiet	540 / 540	540 / 540
Sound pressure level*	High	38 / 41	43 / 46
	Med-High	36 / 40	42 / 45
	Med	35 / 39	41 / 43
	Med-Low	35 / 37	40 / 42
	Low	33 / 36	38 / 40
	Quiet	29 / 29	29 / 29
Dimensions (H × W × D)		mm 200 × 1,240 × 500	200 × 1,240 × 500
Weight		kg 25	25
Connection pipe diameter	Liquid (Flare)	6.35	9.52
	Gas (Flare)	12.70	15.88
Drain hose diameter (I.D./O.D.)		25 / 32	
Cassette Grille	Model name	UTG-USGA-W	
	Dimensions (H×W×D)	mm 85 × 1,350 × 580	
	Weight	kg 11.5	

Note : Specifications are based on the following conditions.
Cooling : Indoor temperature of 27°CDB / 19°CWB, and outdoor temperature of 35°CDB / 24°CWB.
Heating : Indoor temperature of 20°CDB / (15°CWB), and outdoor temperature of 7°CDB / 6°CWB.
Pipe length : 7.5 m; Height difference between outdoor unit and indoor unit : 0 m. Voltage : 230 [V].

*: This value is "cooling operation / heating operation".

Optional parts

IR Receiver Unit: UTY-TRHX
Cassette Grille: UTG-USGA-W
External Power Supply Unit: UTZ-GXXC

Dimensions (Unit: mm)

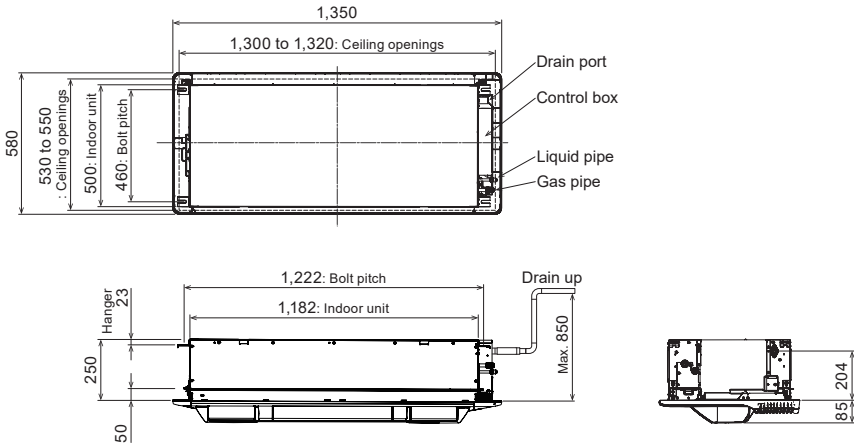

Compact
Cassette
Grid type



Compact and stylish panel design

Compact and stylish panel design fits the grid type ceiling. It is a linear design suitable for grid shape of 620 mm × 620 mm grid ceiling.

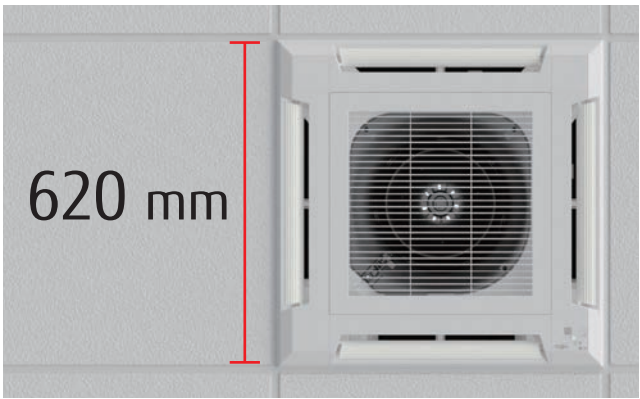

Easy maintenance

Maintenance is easier by removing the ceiling panel next to the grill, maintenance can be done, and new installation of inspection hole is unnecessary, so construction costs can be suppressed.

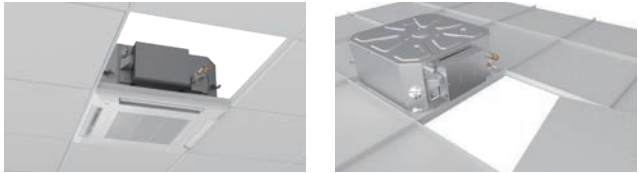

The air inlet grill can be installed in various directions, so maintenance is easy.



Flexible installation

It is suitable for ceiling of grid type and it has high degree of freedom of installation and it can be installed beside lighting and ventilation opening.



Model: AUXB007GLEH / AUXB009GLEH / AUXB012GLEH
AUXB014GLEH / AUXB018GLEH / AUXB024GLEH
AUXB09GATH / AUXB12GATH / AUXB14GATH
AUXB18GATH / AUXB24GATH



Specifications

Model name			AUXB007GLEH	AUXB009GLEH AUXB09GATH	AUXB012GLEH AUXB12GATH	AUXB014GLEH AUXB14GATH	AUXB018GLEH AUXB18GATH	AUXB024GLEH AUXB24GATH
Power source			Single phase, ~230V, 50Hz					
Capacity	Cooling	kW	2.2	2.8	3.6	4.5	5.6	7.1
	Heating		2.8	3.2	4.1	5.0	6.3	8.0
Input power		W	25	25	29	35	36	84
Airflow rate	High	m³/h	540	550	600	680	710	1,030
	Med-High*¹		500	520	560	620	660	910
	Med		460	480	520	560	590	790
	Med-Low*¹		420	440	480	500	520	680
	Low		390	400	430	440	460	560
	Quiet*¹		350	350	390	390	400	450
	High		34	35	37	38	41	50
Sound pressure level	Med-High*¹	dB (A)	32	33	34	37	39	46
	Med		30	31	33	34	36	43
	Med-Low*¹		28	29	31	32	33	39
	Low		27	27	29	30	30	35
	Quiet*¹		25	25	27	27	27	30
Dimensions (H × W × D)		mm	245 × 570 × 570	245 × 570 × 570	245 × 570 × 570	245 × 570 × 570	245 × 570 × 570	
Weight		kg	15	15	15	15	17	17
Connection pipe diameter	Liquid (Flare)	mm	6.35	6.35	6.35	6.35	6.35 / 9.52*²	9.52
	Gas (Flare)		9.52 / 12.70*²	9.52 / 12.70*²	12.70	12.70	12.70 / 15.88*²	15.88
Drain hose diameter (I.D./O.D.)			25 / 32					
Cassette Grille	Model name		UTG-UFGE-W / UTG-UFGC-W					
	Dimensions (H×W×D)	mm	49 × 620 × 620 / 49 × 700 × 700					
	Weight	kg	2.3 / 2.6					

Note : Specifications are based on the following conditions.
Cooling : Indoor temperature of 27°CDB / 19°CWB, and outdoor temperature of 35°CDB / 24°CWB.
Heating : Indoor temperature of 20°CDB / (15°CWB), and outdoor temperature of 7°CDB / 6°CWB.
Pipe length : 7.5 m; Height difference between outdoor unit and indoor unit : 0 m. Voltage : 230 [V].

*1: AUXB***GLEH only
*2: GLEH / GATH

Optional parts

Air Outlet Shutter Plate: UTR-YDZB
Flesh Air Intake Kit: UTZ-VXAA
Insulation Kit for High Humidity: UTZ-KXGC
Cassette Grille: UTG-UFGE-W
External Power Supply Unit: UTZ-GXXC (AUXB***GLEH)

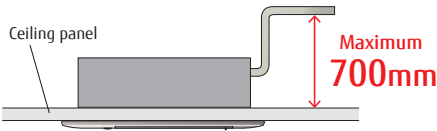

Dimensions (Unit: mm)

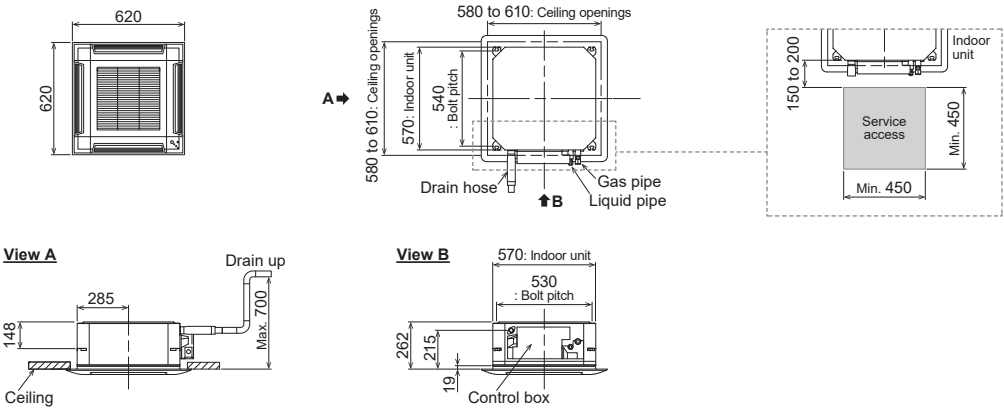

Compact
Cassette

Standard type



2-stage turbo fan

High efficiency design by 2 stage structure

An evenly spread air distribution across the heat exchanger is possible due to the new 2 stage turbo fan which produces two separate airflow streams.

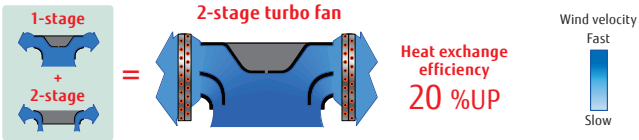

Previous turbo fan

In the case of a previous fan, the air outlet range was narrow as the airflow moved to the motor side which meant the velocity of air passing through the heat exchanger was uneven.



Quiet quality

Optimization of wing form (laminar wing type) and wing number (7 blades each)

Designed by CFD-analysis (fluid) simulations

Adoption of laminar wing

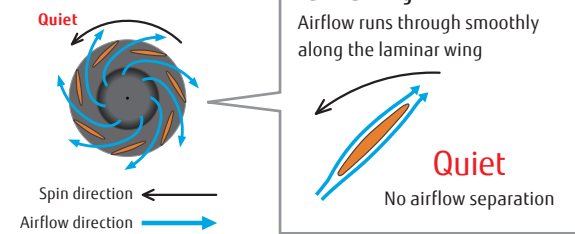

Improvement of the airflow distribution

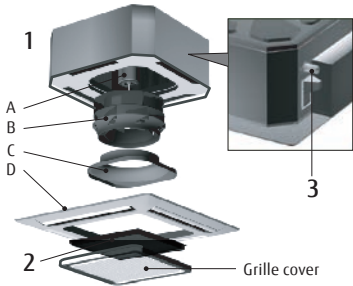

1. Maintenance of fan motor and fan

Maintenance of the fan motor and fan can be done easily after taking off the panel as the bell mouth of the fan can be removed easily.

A : Fan motor B : 2-stage turbo fan
C : Bell-mouth D : Panel

2. Air filter : standard equipment

3. Adaptation of transparent drainage parts

During installation, maintenance and operation, the drain pump and kit can be checked easily.

High ceiling mode

The compact cassette can be installed up to a height of 3.0 m (12/14/18/24).

Model code	The maximum height from floor to ceiling (m)	
	Standard mode	High ceiling mode
7	2.7	—
9	2.7	—
12	2.7	3.0
14	2.7	3.0
18	2.7	3.0
24	2.7	3.0

Compact design

Worlds first 24,000 Btu model in the compact cassette category (Easy installation by taking off ceiling panel of 600 x 600 size)



Model: AUXB007GLEH / AUXB009GLEH / AUXB012GLEH
AUXB014GLEH / AUXB018GLEH / AUXB024GLEH
AUXB09GATH / AUXB12GATH / AUXB14GATH
AUXB18GATH / AUXB24GATH



Specifications

Model name		AUXB007GLEH	AUXB009GLEH AUXB09GATH	AUXB012GLEH AUXB12GATH	AUXB014GLEH AUXB14GATH	AUXB018GLEH AUXB18GATH	AUXB024GLEH AUXB24GATH
Power source		Single phase, ~230V, 50Hz					
Capacity	Cooling	kW	2.2	2.8	3.6	4.5	7.1
	Heating		2.8	3.2	4.1	5.0	8.0
Input power		W	25	25	29	35	84
Airflow rate	High	m ³ /h	540	550	600	680	1,030
	Med-High*1		500	520	560	620	910
	Med		460	480	520	560	790
	Med-Low*1		420	440	480	500	680
	Low		390	400	430	440	560
	Quiet*1		350	350	390	400	450
Sound pressure level	High	dB (A)	34	35	37	38	41
	Med-High*1		32	33	34	37	39
	Med		30	31	33	34	36
	Med-Low*1		28	29	31	32	33
	Low		27	27	29	30	30
	Quiet*1		25	25	27	27	27
Dimensions (H × W × D)		mm	245 × 570 × 570	245 × 570 × 570	245 × 570 × 570	245 × 570 × 570	245 × 570 × 570
Weight		kg	15	15	15	17	17
Connection pipe diameter	Liquid (Flare)	mm	6.35	6.35	6.35	6.35 / 9.52*2	9.52
	Gas (Flare)		9.52 / 12.70*2	9.52 / 12.70*2	12.70	12.70 / 15.88*2	15.88
Drain hose diameter (I.D./O.D.)			25 / 32				
Cassette Grille		Model name	UTG-UFGC-W / UTG-UFGC-W				
		Dimensions (H×W×D)	49 × 620 × 620 / 49 × 700 × 700				
		Weight	2.3 / 2.6				

Note : Specifications are based on the following conditions.
Cooling : Indoor temperature of 27°CDB / 19°CWB, and outdoor temperature of 35°CDB / 24°CWB.
Heating : Indoor temperature of 20°CDB / (15°CWB), and outdoor temperature of 7°CDB / 6°CWB.
Pipe length : 7.5 m; Height difference between outdoor unit and indoor unit : 0 m. Voltage : 230 [V].

*1: AUXB***GLEH only

*2: GLEH / GATH

Optional parts

Air outlet shutter plate : UTR-YDZB
Insulation kit for high humidity: UTZ-KXGC
Fresh air intake kit: UTZ-VXAA
Cassette Grille: UTG-UFGC-W
External Power Supply Unit: UTZ-GXXC (AUXB***GLEH)

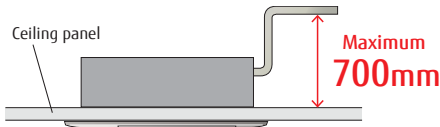

Dimensions (Unit: mm)

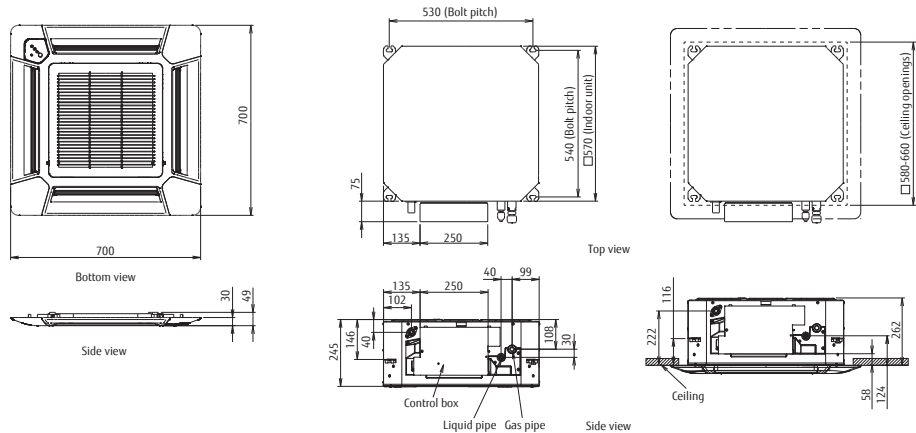

Cassette
Slim type
4-way Flow



High efficiency turbo fan with 3-dimensional blade

High efficiency airflow distribution has been achieved by the introduction of a 3 dimensional blade which increases the air passing over the heat exchanger.

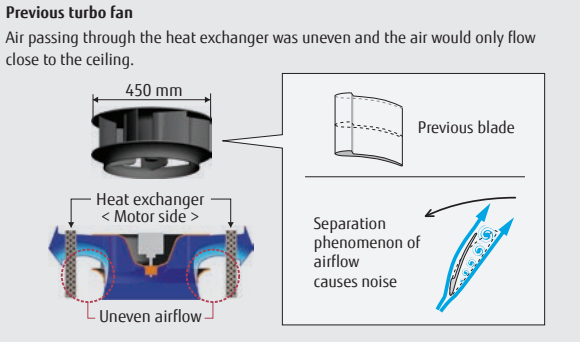
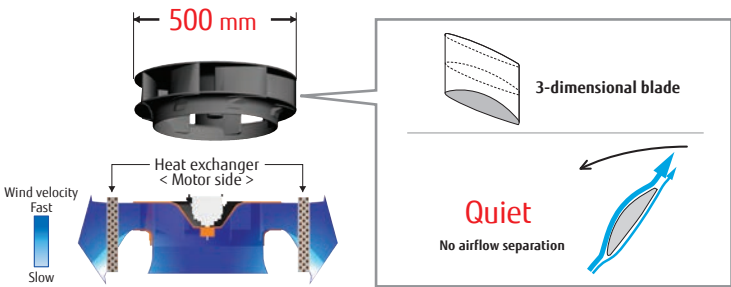

← : Spin direction → : Airflow direction ••••• : Turbulent flow noise

Improvement of the airflow distribution

The louver design distributes air leaving a space between the chassis and the ceiling allowing far and wide airflow distribution.

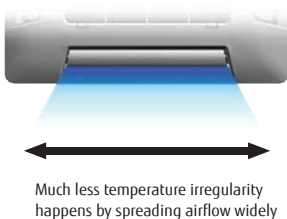
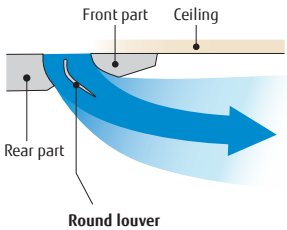
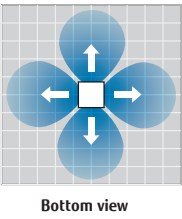

Adjustment of hanger position is possible after installation

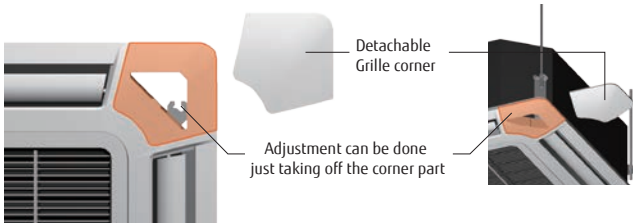

High ceiling mode

This cassette can be installed up to a height of 3.5 m.

Model code	The maximum height from floor to ceiling (m)	
	Standard mode	High ceiling mode
18	3.0	3.5
24	3.0	3.5

Model: AUXD18GALH / AUXD24GALH



Specifications

Model name			AUXD18GALH	AUXD24GALH
Power source			Single phase, ~230V, 50Hz	
Capacity	Cooling	kW	5.6	7.1
	Heating	kW	6.3	8.0
Input power		W	39	46
Airflow rate	High	m³/h	1,150	1,280
	Med		940	1,040
	Low		870	870
Sound pressure level	High	dB (A)	36	38
	Med		30	33
	Low		29	29
Dimensions (H × W × D)		mm	246 × 840 × 840	246 × 840 × 840
Weight		kg	22	22
Connection pipe diameter	Liquid (Flare)	mm	9.52	9.52
	Gas (Flare)		15.88	15.88
Drain hose diameter (I.D./O.D.)			25 / 32	
Cassette Grille			Model name	
			UTG-UGGA-W	
			Dimensions (H×W×D)	
			50 × 950 × 950	
			Weight	
			5.5	

Note : Specifications are based on the following conditions.
Cooling : Indoor temperature of 27°CDB / 19°CWB, and outdoor temperature of 35°CDB / 24°CWB.
Heating : Indoor temperature of 20°CDB / (15°CWB), and outdoor temperature of 7°CDB / 6°CWB.
Pipe length : 7.5 m; Height difference between outdoor unit and indoor unit : 0 m. Voltage : 230 [V].

Optional parts

IR Receiver Unit : UTY-LRHGB1
Air Outlet Shutter Plate : UTR-YDZK
Panel Spacer : UTG-BKXA-W
Insulation Kit for High Humidity : UTZ-KXRA
Wide Panel : UTG-AKXA-W
Fresh Air Intake Kit : UTZ-VXRA
Cassette Grille : UTG-UGGA-W

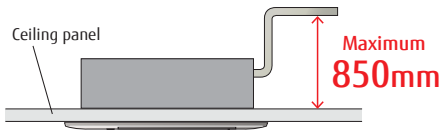

Dimensions (Unit: mm)

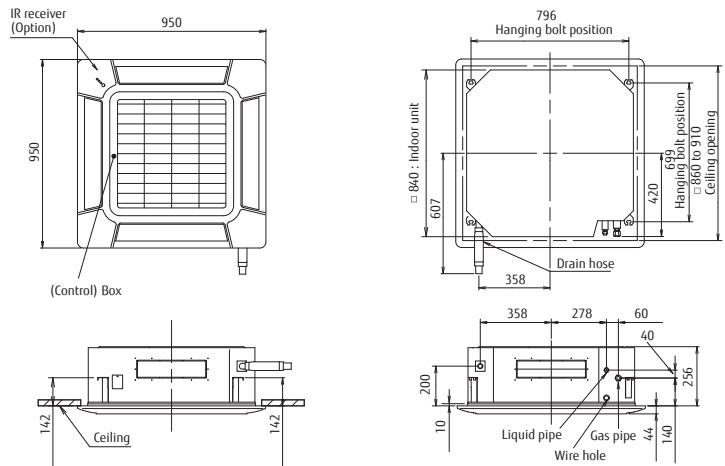

Cassette
Large type
4-way Flow



High efficiency turbo fan with 3-dimensional blade

High efficiency airflow distribution has been achieved by the introduction of a 3 dimensional blade which increases the air passing over the heat exchanger.

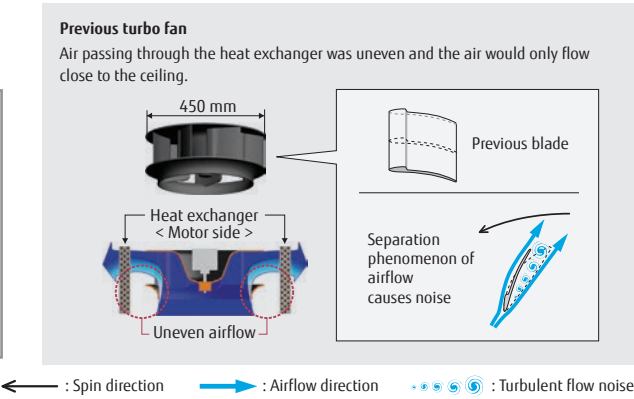
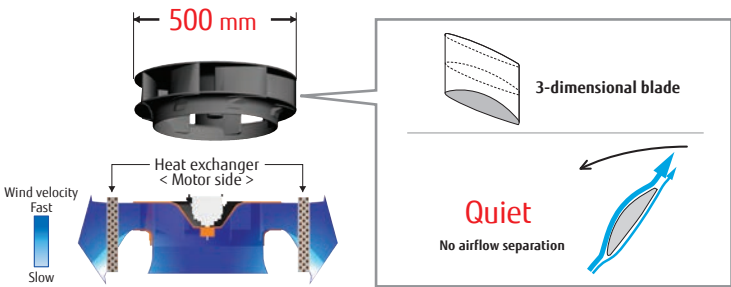

Improvement of the airflow distribution

The louver design distributes air leaving a space between the chassis and the ceiling allowing far and wide airflow distribution.

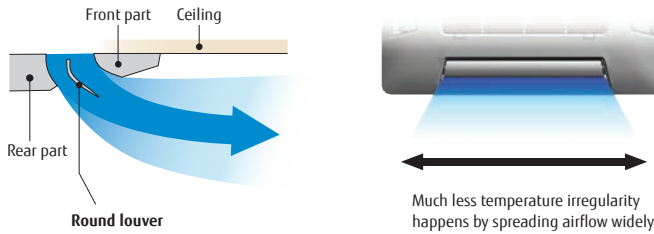
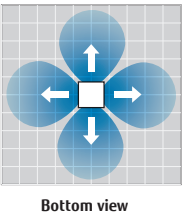

Adjustment of hanger position is possible after installation

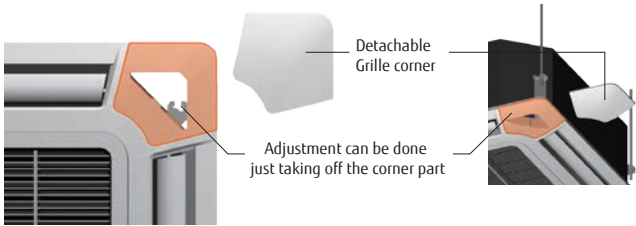

High ceiling mode

This cassette can be installed up to a height of 4.2 m (36/45/54).

Model code	The maximum height from floor to ceiling (m)	
	Standard mode	High ceiling mode
30	3.2	3.6
34	3.2	3.6
36	3.2	4.2
45	3.2	4.2
54	3.2	4.2

Model: AUXA18GALH / AUXA24GALH / AUXA30GALH
AUXA34GALH / AUXA36GALH / AUXA45GALH
AUXA54GALH



Specifications

Model name		AUXA18GALH	AUXA24GALH	AUXA30GALH	AUXA34GALH	AUXA36GALH	AUXA45GALH	AUXA54GALH
Power source		Single phase, ~230V, 50Hz						
Capacity	Cooling	kW	5.6	7.1	9.0	10.0	11.2	14.0
	Heating		6.3	8.0	10.0	11.2	12.5	16.0
Input power		W	51	51	59	77	80	99
Airflow rate	High	m³/h	1,420	1,420	1,600	1,750	1,800	1,900
	Med		1,230	1,230	1,300	1,300	1,300	1,370
	Low		1,100 / 1,000*	1,100 / 1,000*	1,100	1,100	1,100	1,100
Sound pressure level	High	dB (A)	40	40	40	43	44	46
	Med		36	36	38	38	38	39
	Low		33 / 31*	33 / 31*	33	33	33	33
Dimensions (H × W × D)		mm	288 × 840 × 840	288 × 840 × 840	288 × 840 × 840	288 × 840 × 840	288 × 840 × 840	288 × 840 × 840
Weight		kg	27	27	27	27	27	27
Connection pipe diameter	Liquid (Flare)	mm	9.52	9.52	9.52	9.52	9.52	9.52
	Gas (Flare)		15.88	15.88	15.88	15.88	19.05	19.05
Drain hose diameter (I.D./O.D.)			25 / 32					
Cassette Grille			Model name					
			Dimensions (H×W×D)					
			mm					
			Weight					
			kg					

Note : Specifications are based on the following conditions.
Cooling : Indoor temperature of 27°CDB / 19°CWB, and outdoor temperature of 35°CDB / 24°CWB.
Heating : Indoor temperature of 20°CDB / (15°CWB), and outdoor temperature of 7°CDB / 6°CWB.
Pipe length : 7.5 m; Height difference between outdoor unit and indoor unit : 0 m. Voltage : 230 [V].

*: This value is under cooling operation.

Optional parts

IR Receiver Unit : UTY-LRHGB1
Air Outlet Shutter Plate : UTR-YDZK
Panel Spacer : UTG-BKXA-W
Insulation Kit for High Humidity : UTZ-KXRA
Wide Panel : UTG-AKXA-W
Fresh Air Intake Kit : UTZ-VXRA
Cassette Grille : UTG-UGGA-W

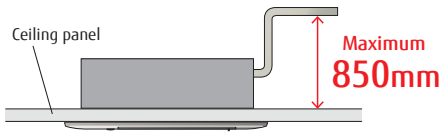

Dimensions (Unit: mm)

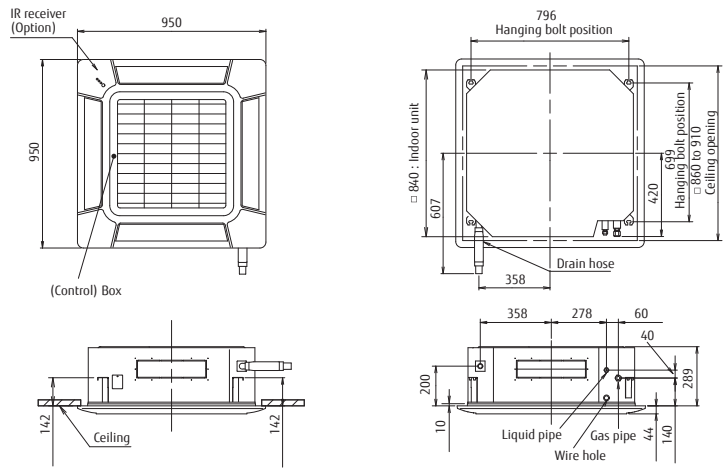

Cassette
Slim type
Circular Flow



Unique Circular Flow design

New Cassette type realizes Circular Flow to blow large airflow in 360° direction by mounting high performance DC fan motor, new turbo fan and unique seamless airflow louver design.

- Ø7 mm high density heat exchanger
- New DC fan motor
- High efficient turbo fan
- Seamless airflow louver

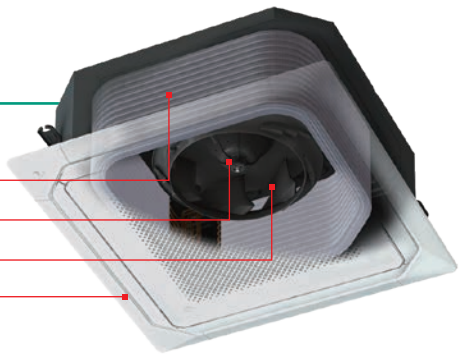

Uniform temperature air conditioning

Achieve a comfortable air conditioning spread to every corner of the room by circular flow & wide vertical airflow.

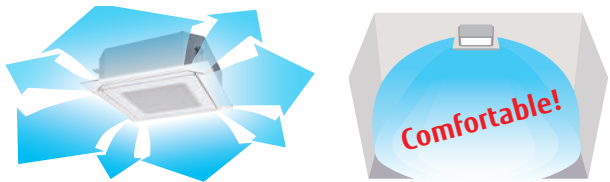

Individual louver control

Each louver can be set individually by Touch Panel Wired Remote Controller to enjoy the comfort of different directional airflows according to various room layouts.

* Touch Panel Wired RC (UTY-RNRGZ5) and Central Remote Controller(UTY-DCGGZ2) only



Comfortable air conditioning by preventing direct blowing of cold air and by providing swinging air flow simultaneously.

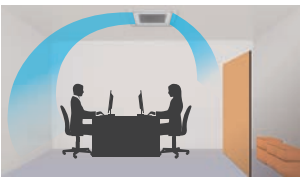

Efficient air conditioning based on the room layout

Occupancy sensor increases more energy saving

Energy saving operation starts automatically by detecting the motion of a person. 2 modes of save operation mode and stop mode can be selected.

* Touch Panel Wired RC (UTY-RNRGZ5) and Central Remote Controller(UTY-DCGGZ2) only



Occupancy sensor (Option)

2 modes can be selected

- Auto saving Power is saved while people are away.
- Auto OFF Operation stops after people go out.

Model: AUXM018GLEH / AUXM024GLEH / AUXM030GLEH
AUXM018GTAH / AUXM024GTAH



Black panel

Specifications

Model name			AUXN009GLAH	AUXN012GLAH	AUXN014GLAH	AUXM018GLEH AUXM018GTAH	AUXM024GLEH AUXM024GTAH	AUXM030GLEH
Power source			Single phase, ~230V, 50Hz					
Capacity	Cooling	kW				5.6	7.1	9.0
	Heating					6.3	8.0	10.0
Input power		W				20	25	49
Airflow rate	High	m³/h				1,050	1,120	1,470
	Med-High					930	1,050	1,160
	Med					900	930	1,070
	Med-Low					870	900	930
	Low					810	870	900
	Quiet					780	780	780
Sound pressure level	High	dB (A)				33	35	40
	Med-High					32	33	36
	Med					31	32	34
	Med-Low					30	31	32
	Low					29	30	31
	Quiet					28	28	28
Dimensions (H × W × D)		mm	246×840×840	246×840×840	246×840×840	246×840×840	246×840×840	246×840×840
Weight		kg				24.0	24.5	24.5
Connection pipe diameter	Liquid (Flare)	mm				6.35	9.52	9.52
	Gas (Flare)					12.70	15.88	15.88
Drain hose diameter (I.D./O.D.)			25 / 32					
Cassette Grille	Model name		UTG-UKGC-W /UTG-UKGA-B (Black)					
	Dimensions (H×W×D)	mm	53×950×950					
	Weight	kg	6.0					

Note : Specifications are based on the following conditions.
Cooling : Indoor temperature of 27 °CDB / 19 °CWB, and outdoor temperature of 35 °CDB / 24 °CWB.
Heating : Indoor temperature of 20 °CDB / (15 °CWB), and outdoor temperature of 7 °CDB / 6 °CWB.
Pipe length : 7.5 m; Height difference between outdoor unit and indoor unit : 0 m. Voltage : 230 [V].

Optional parts

Occupancy Sensor Kit: UTY-SHZXC	Fresh Air Intake Kit: UTZ-VXRA	Insulation Kit for High Humidity: UTZ-KXRA
Wide Panel: UTG-AKXA-W	Air Outlet Shutter Plate: UTR-YDZK	External Power Supply Unit: UTZ-GXXC (AUXM***GLEH, AUXK***GLEH)
Panel Spacer: UTG-BKXA-W	Cassette Grille: UTG-UKGC-W, UTG-UKGA-B (Black)	IR Receiver unit: UTY-LBHXD

Dimensions (Unit: mm)

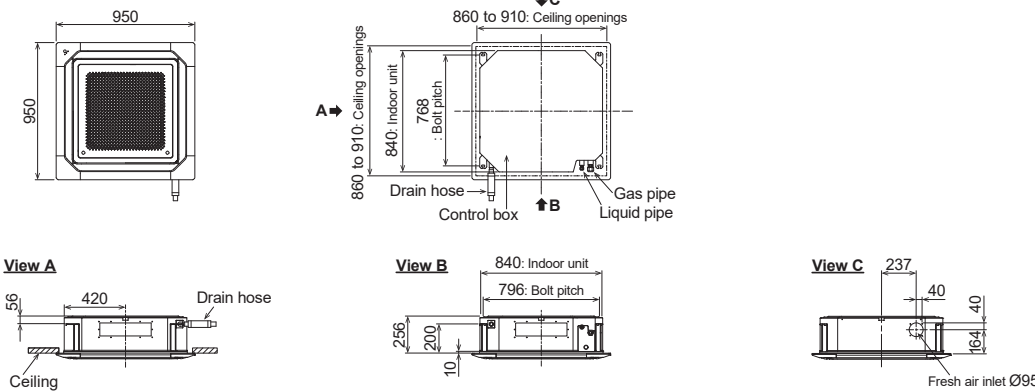

Cassette
Large type
Circular Flow



Unique Circular Flow design

New Cassette type realizes Circular Flow to blow large airflow in 360° direction by mounting high performance DC fan motor, new turbo fan and unique seamless airflow louver design.

Ø7 mm high density heat exchanger
New DC fan motor
High efficient turbo fan
Seamless airflow louver

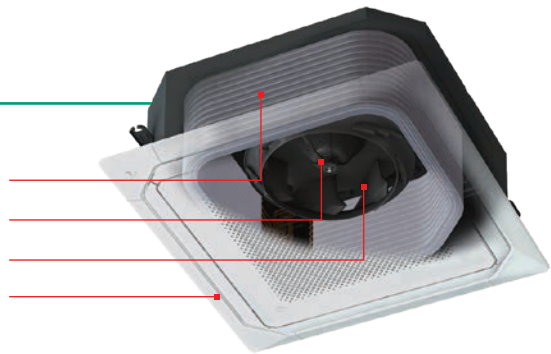

Uniform temperature air conditioning

Achieve a comfortable air conditioning spread to every corner of the room by circular flow & wide vertical airflow.

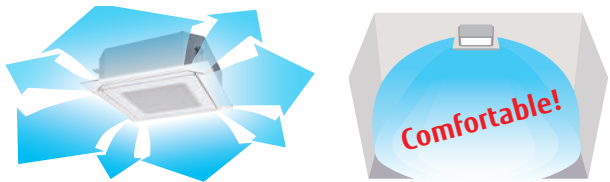

Individual louver control

Each louver can be set individually by Touch Panel Wired Remote Controller to enjoy the comfort of different directional airflows according to various room layouts.

* Touch Panel Wired RC (UTY-RNRGZ5) and Central Remote Controller(UTY-DCGGZ2) only



Comfortable air conditioning by preventing direct blowing of cold air and by providing swinging air flow simultaneously.

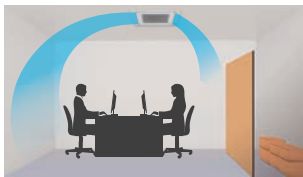

Efficient air conditioning based on the room layout

Occupancy sensor increases more energy saving

Energy saving operation starts automatically by detecting the motion of a person. 2 modes of save operation mode and stop mode can be selected.

* Touch Panel Wired RC (UTY-RNRGZ5) and Central Remote Controller(UTY-DCGGZ2) only



Occupancy sensor (Option)

2 modes can be selected

- Auto saving

Power is saved while people are away.
- Auto OFF

Operation stops after people go out.

Model: AUXK018GLEH / AUXK024GLEH / AUXK030GLEH
AUXK034GLEH / AUXK036GLEH / AUXK045GLEH
AUXK054GLEH
AUXK030GTAH / AUXK036GTAH / AUXK045GTAH
AUXK054GTAH



Black panel

Specifications

Model name			AUXK018GLEH	AUXK024GLEH	AUXK030GLEH AUXK030GTAH	AUXK034GLEH	AUXK036GLEH AUXK036GTAH	AUXK045GLEH AUXK045GTAH	AUXK054GLEH AUXK054GTAH
Power source									
Capacity	Cooling	kW	5.6	7.1	9.0	10.0	11.2	14.0	16.0
	Heating		6.3	8.0	10.0	11.2	12.5	16.0	18.0
Input power		W	40	40	47	47	61	89	116
Airflow rate	High	m ³ /h	1,420	1,420	1,440	1,440	1,620	1,820	2,040
	Med-High		1,360	1,360	1,400	1,400	1,500	1,590	1,800
	Med		1,300	1,300	1,340	1,340	1,400	1,500	1,590
	Med-Low		1,270	1,270	1,300	1,300	1,340	1,400	1,440
	Low		1,200	1,200	1,280	1,280	1,280	1,300	1,300
	Quiet		1,150	1,150	1,150	1,150	1,150	1,150	1,150
Sound pressure level	High	dB (A)	38	38	39	39	41	44	47
	Med-High		37	37	38	38	40	42	45
	Med		36	36	37	37	38	40	42
	Med-Low		35	35	36	36	37	38	39
	Low		34	34	35	35	35	36	36
	Quiet		33	33	33	33	33	33	33
Dimensions (H × W × D)		mm	288×840×840	288×840×840	288×840×840	288×840×840	288×840×840	288×840×840	288×840×840
Weight		kg	26.5	26.5	29.5	29.5	29.5	29.5	29.5
Connection pipe diameter	Liquid (Flare)	mm	6.35	9.52	9.52	9.52	9.52	9.52	9.52
	Gas (Flare)		12.70	15.88	15.88	15.88	15.88	15.88	15.88
Drain hose diameter (I.D./O.D.)			25 / 32						
Cassette Grille	Model name		UTG-UKGC-W / UTG-UKGA-B (Black)						
	Dimensions (H×W×D)		53×950×950						
	Weight		6.0						

Note : Specifications are based on the following conditions.
Cooling : Indoor temperature of 27 °CDB / 19 °CWB, and outdoor temperature of 35 °CDB / 24 °CWB.
Heating : Indoor temperature of 20 °CDB / (15 °CWB), and outdoor temperature of 7 °CDB / 6 °CWB.
Pipe length : 7.5 m; Height difference between outdoor unit and indoor unit : 0 m. Voltage : 230 [V].

Optional parts

Occupancy Sensor Kit: UTY-SHZXC	Fresh Air Intake Kit: UTZ-VXRA	Insulation Kit for High Humidity: UTZ-KXRA
Wide Panel: UTG-AKXA-W	Air Outlet Shutter Plate: UTR-YDZK	External Power Supply Unit: UTZ-GXXC (AUXM***GLEH, AUXK***GLEH)
Panel Spacer: UTG-BKXA-W	Cassette Grille: UTG-UKGC-W, UTG-UKGA-B (Black)	IR Receiver unit: UTY-LBHXD

Dimensions (Unit: mm)

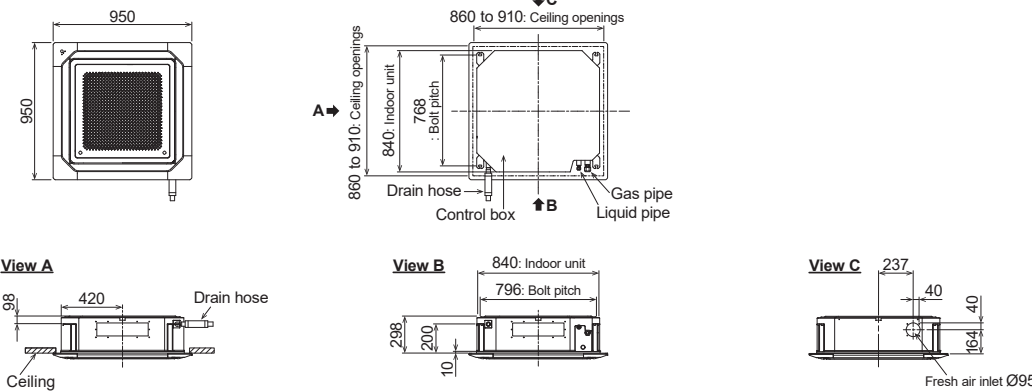

Mini Duct



Large living space available

- Installation space can be reduced down to minimum depth 450 mm height 198 mm and compact design
- Minimum size: Depth 450 mm, Height 198 mm Volume 30 % down compared with current model
- Lightweight: 16 kg 10 % down

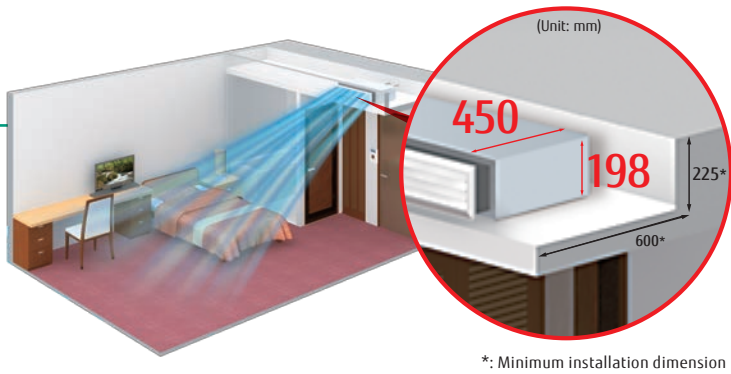

Optimum airflow path and low noise operation

Low noise is realized drastically by stabilized airflow design

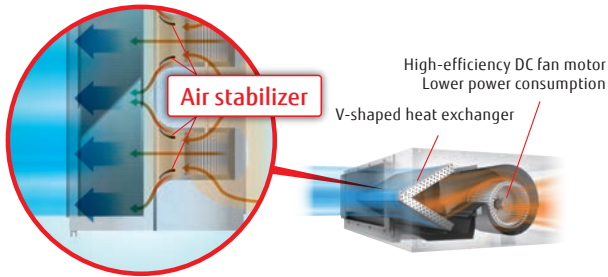

6-speed control*

Multistep airflow speed control allows this model to install in a quiet location.

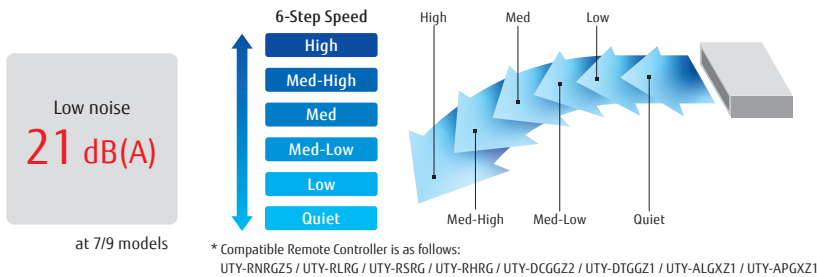

Easy design and maintenance for drain

By using the DC fan motor, it is possible to change the static pressure range from 0 to 50 Pa*. The change of static pressure range is possible by remote controller.

*: 0 to 30 Pa. (12)

Built-in drain pump as standard : Maintenance is easy

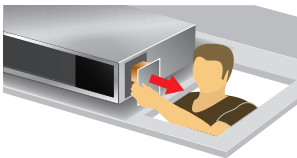

Parts can be replaced from the side of the body where maintenance is easier

Model: (With drain pump)
ARXK007GLGH / ARXK009GLGH / ARXK012GLGH
ARXK014GLGH / ARXK018GLGH / ARXK024GLGH

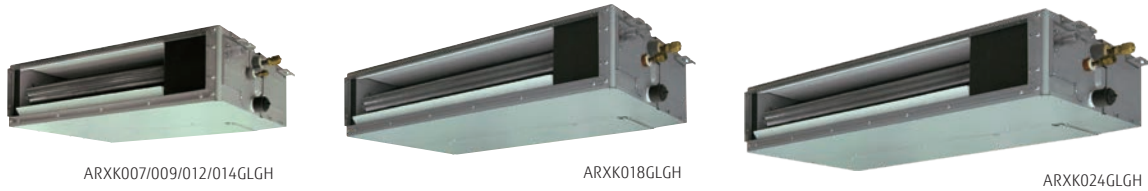

Specifications

Model name		ARXK007GLGH	ARXK009GLGH	ARXK012GLGH	ARXK014GLGH	ARXK018GLGH	ARXK024GLGH
Power source		Single phase, ~230V, 50Hz					
Capacity	Cooling	kW	2.2	2.8	3.6	4.5	5.6
	Heating	kW	2.8	3.2	4.0	5.0	6.3
Input power		W	28	28	35	66	73
Airflow rate	High	m ³ /h	460	460	550	760	930
	Med-High	m ³ /h	440	440	520	660	840
	Med	m ³ /h	420	420	480	560	740
	Med-Low	m ³ /h	400	400	450	490	640
	Low	m ³ /h	370	370	410	410	540
	Quiet	m ³ /h	340	340	340	340	470
Static pressure range		Pa	0 to 30	0 to 30	0 to 30	0 to 50	0 to 50
Standard static pressure		Pa	10	10	10	15	15
Sound pressure level	High	dB (A)	26	26	29	34	33
	Med-High	dB (A)	25	25	27	31	30
	Med	dB (A)	24	24	26	28	28
	Med-Low	dB (A)	23	23	25	26	27
	Low	dB (A)	22	22	24	24	25
	Quiet	dB (A)	21	21	22	22	22
Dimensions (H × W × D)		mm	198 × 700 × 450	198 × 700 × 450	198 × 700 × 450	198 × 700 × 450	198 × 900 × 450
Weight*		kg	15.5 / 15.0	15.5 / 15.0	16.0 / 15.5	16.0 / 15.5	19.0 / 18.5
Connection pipe diameter	Liquid (Flare)	mm	6.35	6.35	6.35	6.35	6.35
	Gas (Flare)	mm	9.52	9.52	12.70	12.70	15.88
Drain hose diameter (I.D./O.D.)			25 / 32				

Note : Specifications are based on the following conditions.
Cooling : Indoor temperature of 27°CDB / 19°CWB, and outdoor temperature of 35°CDB / 24°CWB.
Heating : Indoor temperature of 20°CDB / (15°CWB), and outdoor temperature of 7°CDB / 6°CWB.
Pipe length : 7.5 m; Height difference between outdoor unit and indoor unit : 0 m. Voltage : 230 [V].

Optional parts

Remote Sensor Unit : UTY-XSZXZ1
IR Receiver Unit : UTY-TRHX
Auto Louver Grille Kit : UTD-GXTA-W (for 7/9/12/14 models)
UTD-GXTB-W (for 18 model)
UTD-GXTC-W (for 24 model)

External power supply unit : UTZ-GXXC

Auto Louver Grille Kit (Option)

- Thin design provides a comfortable living environment over a wide area.
- Automatic louver grille provides comfortable air conditioning all the way down to the floor and matches the interior design well. (Optional)

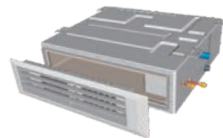

Dimensions (Unit: mm)

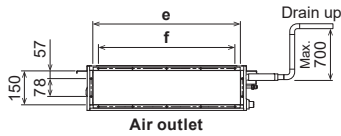
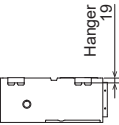
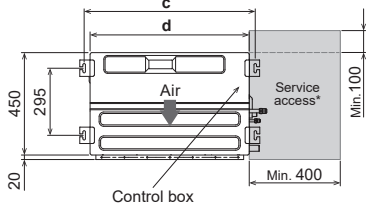
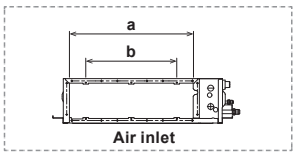

	ARXK 007-014GLGH	ARXK018GLGH	ARXK024GLGH
a	575	775	975
b	P200×2=400	P200×3=600	P200×4=800
c	752	952	1,152
d	700	900	1,100
e	650	850	1,050
f	P100×6=600	P100×8=800	P100×10=1,000

*The design of the service access depends on the installation method. Refer to the installation manual for more information.

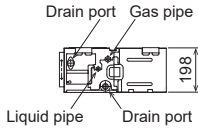

Low Static Pressure Duct / Concealed Floor



Low noise level

A low noise level has been achieved for each capacity

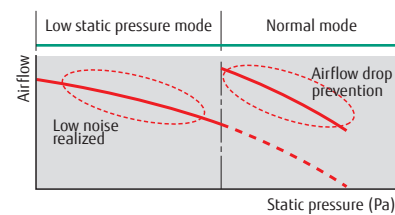

Model		07	09	12	14	18
Static pressure range	Pa	0 to 50				
Noise level (Low speed)	dB(A)	24	27	25	30	30

Air-intake

Air intake direction can be selected to match the installation site.

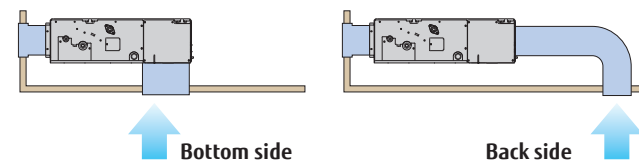

Flexible installation

Ceiling concealed

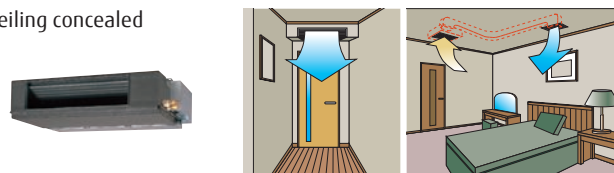

Floor concealed

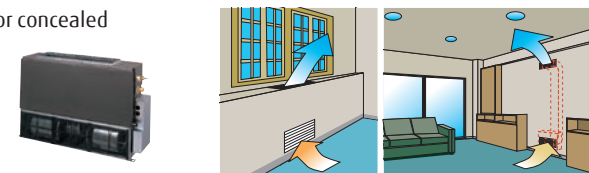

Two-direction drain piping

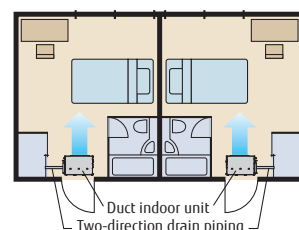

Filter (Accessory)

ARXB07/09

ARXB12/14/18

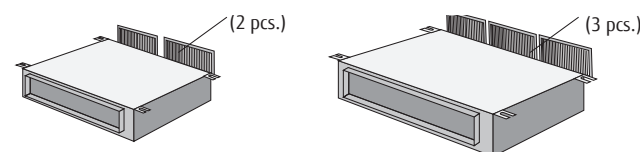

**Model: ARXB07GALH / ARXB09GALH / ARXB12GALH
ARXB14GALH / ARXB18GALH**

Concealed
Floor



ARXB07/09GALH

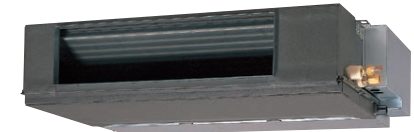

ARXB12/14/18GALH

Specifications

Model name			ARXB07GALH	ARXB09GALH	ARXB12GALH	ARXB14GALH	ARXB18GALH
Power source			Single phase, ~230V, 50Hz				
Capacity	Cooling	kW	2.2	2.8	3.6	4.5	5.6
	Heating		2.8	3.2	4.0	5.0	6.3
Input power		W	46	55	63	90	96
Airflow rate	High	m3/h	370	440	590	800	890
	Med		310	370	500	750	810
	Low		280	340	450	700	730
Static pressure range		Pa	0 to 50	0 to 50	0 to 50	0 to 50	0 to 50
Standard static pressure			25	25	25	25	25
Sound pressure level	High	dB (A)	29	31	30	33	36
	Med		26	29	28	32	34
	Low		24	27	25	30	30
Dimensions (H × W × D)		mm	217 × 663 × 595	217 × 663 × 595	217 × 953 × 595	217 × 953 × 595	217 × 953 × 595
Weight		kg	15	15	22	22	23
Connection pipe diameter	Liquid (Flare)	mm	6.35	6.35	6.35	6.35	9.52
	Gas (Flare)		12.70	12.70	12.70	12.70	15.88
Drain hose diameter (I.D./O.D.)				25 / 32			

Note : Specifications are based on the following conditions.
Cooling : Indoor temperature of 27°CDB / 19°CWB, and outdoor temperature of 35°CDB / 24°CWB.
Heating : Indoor temperature of 20°CDB / (15°CWB), and outdoor temperature of 7°CDB / 6°CWB.
Pipe length : 7.5 m; Height difference between outdoor unit and indoor unit : 0 m. Voltage : 230 [V].

Optional parts

Remote Sensor Unit : UTY-XSZXZ1
IR Receiver Unit : UTB-YWC
Drain Pump Unit : UTZ-PX1BBA

Compact design

Ultra-slim duct air conditioner for easy installation
Slim size (217 mm) allows installation even where the space above the ceiling is narrow.

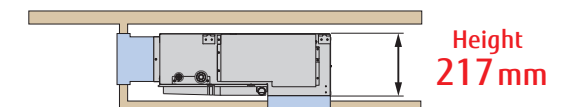

Dimensions (Unit: mm)

*Service accessibility must be allowed for when installing the product.
Please consult the installation manual for the necessary service access size.

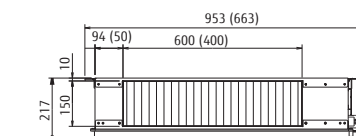
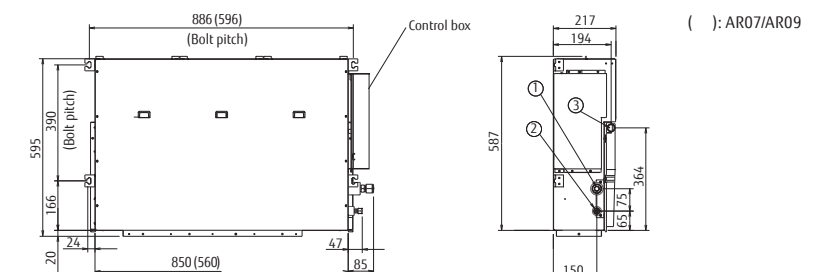
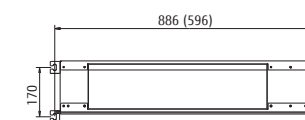

- ① Refrigerant piping flare connection (Liquid) :
- ② Refrigerant piping flare connection (Gas) :
- ③ Drain piping connection (Drain pipe)

Slim Duct /
Slim Concealed
Floor



Slim design

With a slim indoor design, this indoor can be installed in narrow ceiling spaces.

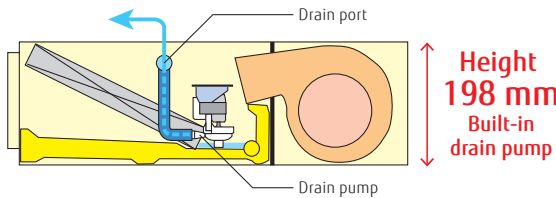

Air-intake

Air intake direction can be selected to match the installation site.

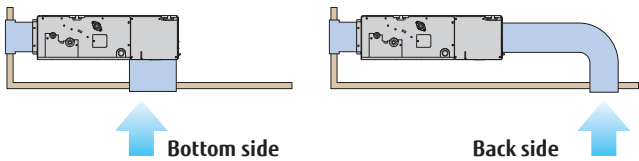

Flexible installation

Ceiling concealed

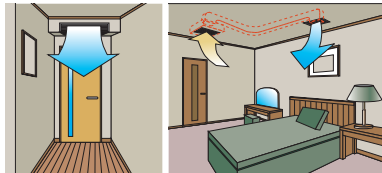

Floor concealed

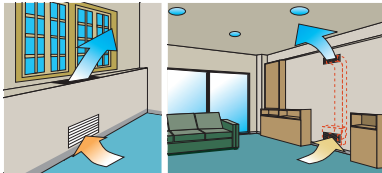

Selectable with a wide range of
static pressure

By using DC fan motor, it is possible to change of static pressure range 0 to 90 Pa. The change of static pressure range is possible by remote controller.



Static pressure range
0 to 90 Pa

*24 model is 0 to 50 Pa

Filter (Accessory)

ARXB07/09/14/18

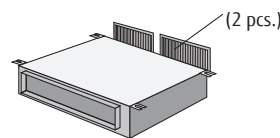

ARXB24

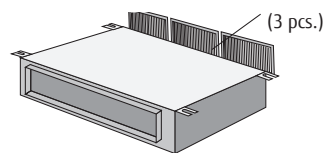

Model: (With drain pump)

ARXD007GLEH / ARXD009GLEH / ARXD012GLEH
ARXD014GLEH / ARXD018GLEH / ARXD024GLEH

ARXD07GATH / ARXD09GATH / ARXD12GATH
ARXD14GATH / ARXD18GATH / ARXD24GATH

Slim
Concealed
Floor

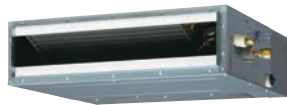

ARXD007/009/012/014GLEH
ARXD07/09/12/14GATH

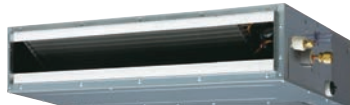

ARXD018GLEH
ARXD18GATH



ARXD024GLEH
ARXD24GATH

Specifications

Model name		ARXD007GLEH ARXD07GATH	ARXD009GLEH ARXD09GATH	ARXD012GLEH ARXD12GATH	ARXD014GLEH ARXD14GATH	ARXD018GLEH ARXD18GATH	ARXD024GLEH ARXD24GATH
Power source		Single phase, ~230V,					
Capacity	Cooling	kW	2.2	2.8	3.6	4.5	5.6
	Heating		2.8	3.2	4.0	5.0	6.3
Input power		W	44	50	54	92	83
Airflow rate	High	m ³ /h	550	600	600	800	940
	Med-High*1		520	510	530	680	820
	Med		480	460	490	600	730
	Med-Low*1		410	420	450	520	630
	Low		370	370	410	440	540
	Quiet*1		320	320	340	340	470
Static pressure range		Pa	0 to 90	0 to 90	0 to 90	0 to 90	0 to 50
Standard static pressure			25	25	25	25	25
Sound pressure level	High	dB (A)	28	29	30	34	35
	Med-High*1		26	27	28	32	31
	Med		25	25	27	30	29
	Med-Low*1		24	24	26	28	27
	Low		22	22	24	25	24
	Quiet*1		21	21	22	22	21
Dimensions (H × W × D)		mm	198 × 700 × 620	198 × 700 × 620	198 × 700 × 620	198 × 700 × 620	198 × 900 × 620
Weight		kg	17	17	18	22	26
Connection pipe diameter	Liquid (Flare)		6.35	6.35	6.35	6.35	6.35 / 9.52*2
	Gas (Flare)	mm	9.52/12.70*2	9.52/12.70*2	12.70	12.70	12.70 / 15.88*2
Drain hose diameter (I.D./O.D.)			25 / 32				

Note : Specifications are based on the following conditions.
Cooling : Indoor temperature of 27°CDB / 19°CWB, and outdoor temperature of 35°CDB / 24°CWB.
Heating : Indoor temperature of 20°CDB / (15°CWB), and outdoor temperature of 7°CDB / 6°CWB.
Pipe length : 7.5 m; Height difference between outdoor unit and indoor unit : 0 m.

*1: ARXD***GLEH only
*2: GLEH / GATH

Optional parts

Remote Sensor Unit : UTY-XSZXZ1
IR Receiver Unit : UTB-YWC (For ARXD**GATH), UTY-TRHX (For ARXD***GLEH)
Auto Louver Grille Kit: UTD-GXTA-W (for 7/9/12/14 models), UTD-GXTB-W (for 18 model)
UTD-GXTC-W (for 24 model)
External Power Supply Unit : UTZ-GXXC (ARXD***GLEH)

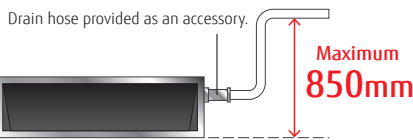

Dimensions (Unit: mm)

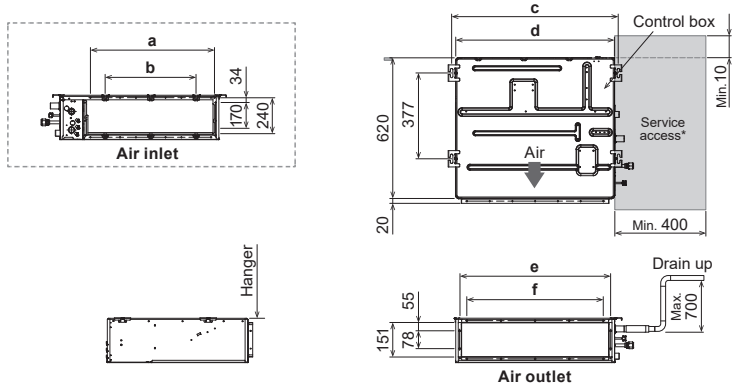

	ARXD007-014 ARXD07-14	ARXD018 ARXD18	ARXD024 ARXD24
a	574	774	974
b	P200×2=400	P200×3=600	P200×4=800
c	734	934	1,134
d	700	900	1,100
e	650	850	1,050
f	P100×6=600	P100×8=800	P100×10=1,000

*The design of the service access depends on the installation method. Refer to the installation manual for more information.

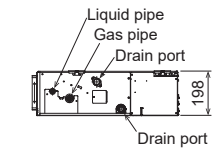

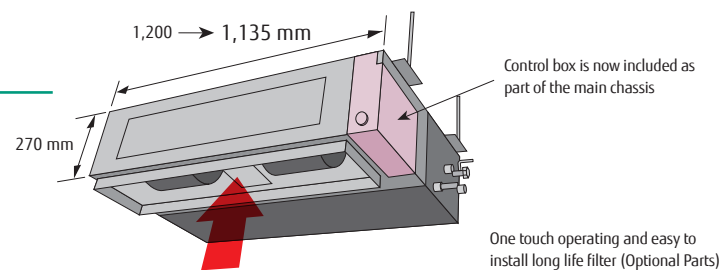

See below for the case of rear suction type

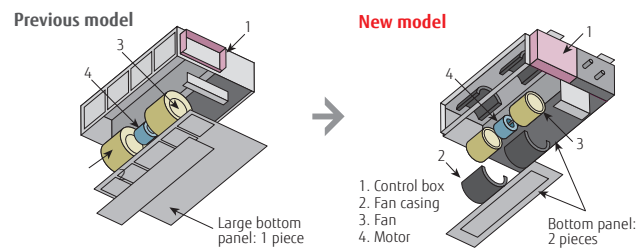

Structural improvement is attained by making the bottom panel two pieces, front and rear. The internal fan casing is also manufactured in two pieces, namely upper and lower. The maintenance of the motor and fan can be easily carried out by removing the rear panel and the lower part of the casing while leaving the main chassis installed.

Two-direction drain piping

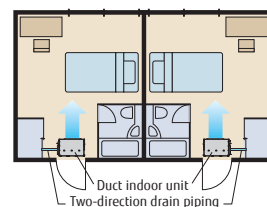

Low energy consumption by high efficiency DC fan motor

Improved motor efficiency
from previous model.

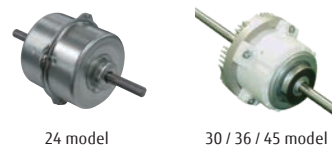

Selectable with a wide range of static pressure

It is possible to change of static pressure range 0 to 150 Pa.

Static pressure
range
0 to 150 Pa

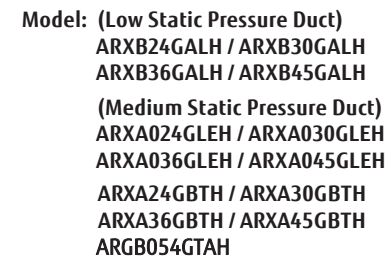

Specifications

Model name			ARXB24GALH	ARXB30GALH	ARXB36GALH	ARXB45GALH	ARGB054GTAH	ARXA024GLEH ARXA24GBTH	ARXA030GLEH ARXA30GBTH	ARXA036GLEH ARXA36GBTH	ARXA045GLEH ARXA45GBTH
Power source			Single phase, ~230V, 50Hz								
Capacity	Cooling	kW	7.1	9.0	11.2	14.0	16.0	7.1	9.0	11.2	14.0
	Heating		8.0	10.0	12.5	16.0	18.0	8.0	10.0	12.5	16.0
Input power		W	145	198	253	338	333	94	108	194	240
Airflow rate	High	m³/h	1,100	1,410	1,710	1,970	2,700	1,280	1,410	1,840	1,970
	Med-High*¹		-	-	-	-	-	1,180	1,350	1,750	1,910
	Med		920	1,280	1,600	1,790	2,390	1,090	1,280	1,660	1,860
	Med-Low*¹		-	-	-	-	-	1,000	1,240	1,600	1,780
	Low		810	1,150	1,470	1,670	1,470	920	1,190	1,530	1,710
Quiet*¹		-	-	-	-	-	840	1,150	1,470	1,640	
Static pressure range		Pa	0 to 80	0 to 80	0 to 80	0 to 80	0 to 100	0 to 150	0 to 150	0 to 150	0 to 150
Standard static pressure			40	50	50	60	100	40	50	50	60
Sound pressure level	High	dB (A)	31	34	37	41	43	31	34	37	41
	Med-High*¹		-	-	-	-	-	29	33	36	40
	Med		27	32	35	38	40	27	32	35	38
	Med-Low*¹		-	-	-	-	-	26	31	35	38
	Low		25	29	33	36	30	24	30	34	37
Quiet*¹		-	-	-	-	-	23	29	33	36	
Dimensions (H × W × D)		mm	270 × 1,135 × 700		270 × 1,135 × 700		300 × 1,400 × 700	270 × 1,135 × 700		270 × 1,135 × 700	
Weight		kg	39	42	42	42	47	36	40	40	40
Connection pipe diameter	Liquid (Flare)	mm	9.52	9.52	9.52	9.52	9.52	9.52	9.52	9.52	9.52
	Gas (Flare)		15.88	15.88	19.05	19.05	19.05	15.88	15.88	15.88 / 19.05*2	15.88 / 19.05*2
Drain hose diameter (I.D./O.D.)			25 / 32								

Note : Specifications are based on the following conditions.

Note : Specifications are based on the following conditions:
Cooling : Indoor temperature of 27°CDB / 19°CWB, and outdoor temperature of 35°CDB / 24°CWB.
Heating : Indoor temperature of 20°CDB / (15°CWB), and outdoor temperature of 7°CDB / 6°CWB.
Pipe length : 7.5 m; Height difference between outdoor unit and indoor unit : 0 m.

*1: ARXA***GLEH only
*2: GLEH / GBTH

Optional parts

Remote Sensor Unit : UTY-XSZX21
Long Life Filter : UTD-LF25NA (For ARXA**GLEH, ARXB**GBTH)
Flange (Square) : UTD-SF045T (For ARXA**GLEH, ARXB**GBTH)
Flange (Round) : UTD-RF204 (For ARXA**GLEH, ARXB**GBTH)

IR Receiver Unit: UTB-YWC (For ARXB**GALH, ARXA**GBTH), UTY-TRHX (For ARXA**GLEH)
 Drain Pump Unit: UTZ-PX1NBA
 External Power Supply Unit: UTZ-GXXC (ARXA***GLEH)

Dimensions (Unit: mm)

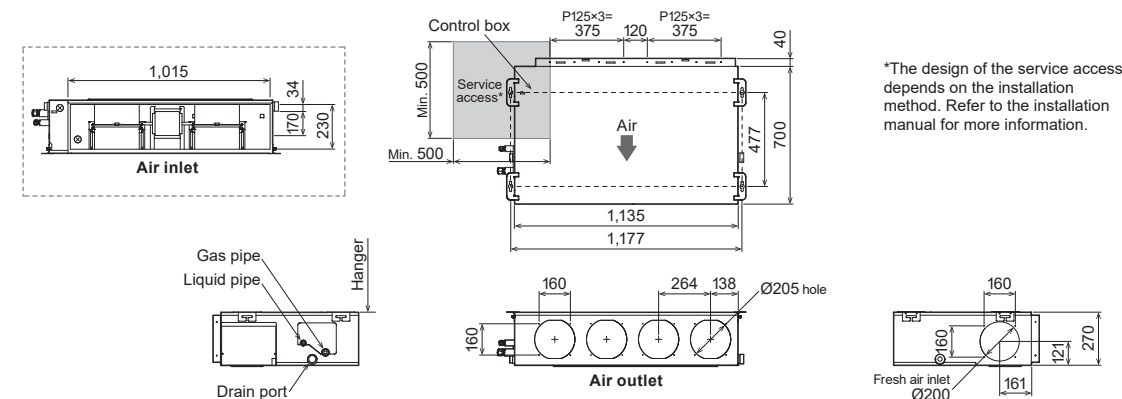

*The design of the service access depends on the installation method. Refer to the installation manual for more information.

High Static Pressure Duct



Static pressure selection

By using DC fan motor, it is possible to change the static pressure range from 0 to 200Pa (036GTEH) / 250Pa (045 / 060GTEH) / 300Pa (072 / 090 / 096GTEH).



Easy installation (Compact size & Lightweight)

A compact size and lightweight indoor unit has been developed by reducing the basic chassis and the overall material weight.

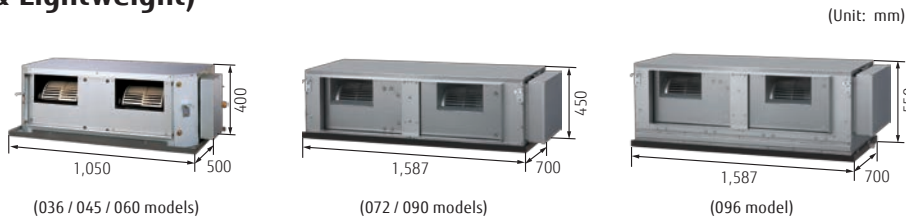

Low noise

036 / 045 / 060 models

Cutting off the corners of the conventional indoor unit front panel and fan casing, has enabled less turbulent air flow. Low noise is realized by adopting a plastic case and a plastic fan.

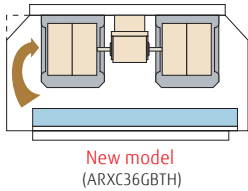

036 model : Plastic fan [42dB(A)]

* Model : Material
(At 100 Pa : Actual noise measurement value)

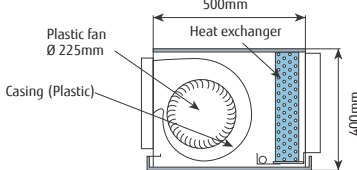

Low energy consumption by high efficiency DC fan motor

Improved motor efficiency from previous model.

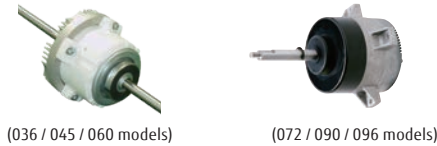

Model: ARXC036GTEH / ARXC045GTEH / ARXC060GTEH
ARXC072GTEH / ARXC090GTEH
ARXC096GTEH



Specifications

Model name			ARXC036GTEH	ARXC045GTEH	ARXC060GTEH*	ARXC072GTEH*	ARXC090GTEH*	ARXC096GTEH*
Power source			Single phase, ~230V, 50Hz					
Capacity	Cooling	kW	11.2	14.0	18.0	22.4	25.0	28.0
	Heating		12.5	16.0	20.0	25.0	28.0	31.5
Input power		W	207	715	730	681	819	838
Airflow rate	High	m³/h	1,990	3,500	3,500	3,900	4,300	4,850
	Med		1,680	3,000	3,000	3,300	4,000	4,250
	Low		1,330	2,460	2,460	3,000	3,500	3,600
Static pressure range		Pa	0 to 200	100 to 250	100 to 250	0 to 300	0 to 300	0 to 300
Standard static pressure			100	100	100	150	150	150
Sound pressure level	High	dB (A)	42	49	49	47	48	48
	Med		36	45	45	43	46	45
	Low		32	42	42	40	44	42
Dimensions (H × W × D)		mm	400 × 1,050 × 500	400 × 1,050 × 500	400 × 1,050 × 500	450 × 1,587 × 700	450 × 1,587 × 700	550 × 1,587 × 700
Weight		kg	40	46 (101)	46 (101)	84	84	105
Connection pipe diameter	Liquid	mm	9.52 (Flare)	9.52 (Flare)	9.52 (Flare)	9.52 (Flare)	9.52(Flare)	9.52 (Brazing)
	Gas		15.88 (Flare)	15.88 (Flare)	15.88 (Flare)	19.05(Flare)	19.05(Flare)	22.22 (Brazing)
Drain hose diameter (I.D./O.D.)			25 / 32					

Note : Specifications are based on the following conditions.
Cooling : Indoor temperature of 27°CDB / 19°CWB, and outdoor temperature of 35°CDB / 24°CWB.
Heating : Indoor temperature of 20°CDB / (15°CWB), and outdoor temperature of 7°CDB / 6°CWB.
Pipe length : 7.5 m; Height difference between outdoor unit and indoor unit : 0 m.

* 060 / 072 / 090 / 096 models cannot be connected to J-III / J-IIS Series.

Optional parts

Long-Life Filter : UTD-LF60KA (For 036 / 045 / 060 models)
IR Receiver Unit : UTY-TRHX
Remote Sensor Unit : UTY-XSZX1
External Power Supply Unit: UTZ-GXXC

Dimensions (Unit: mm)

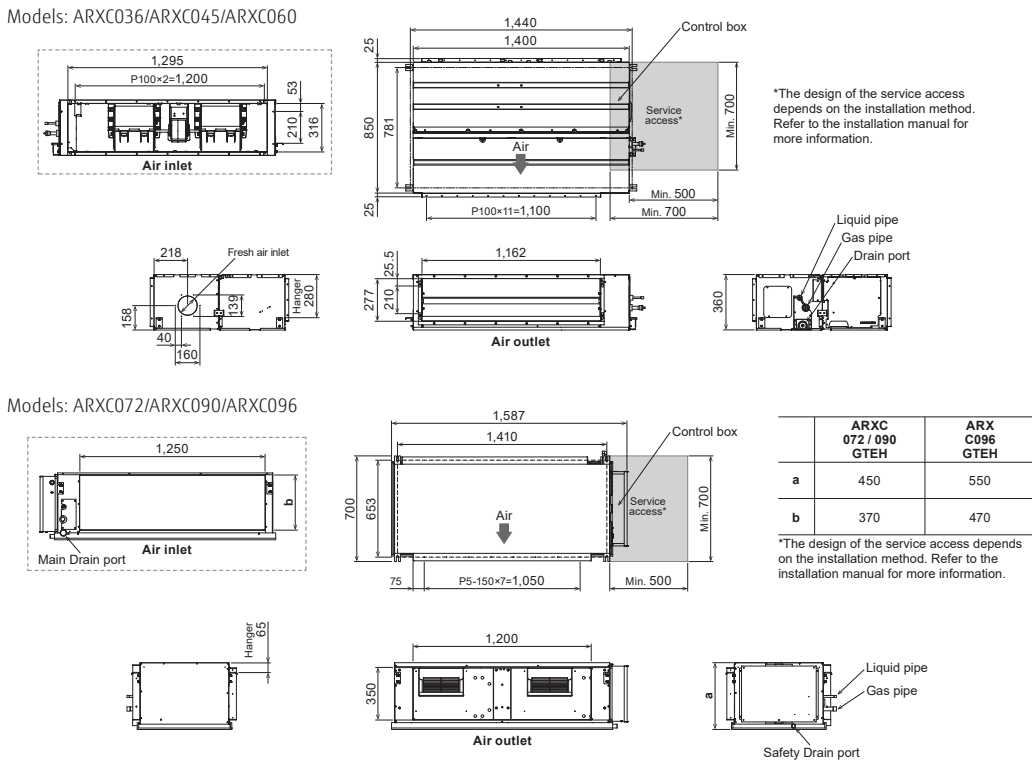

Floor Compact



2-Fan & Wide airflow

Individual vertical airflow by 2-fan can control the whole room comfortably.

Cooling

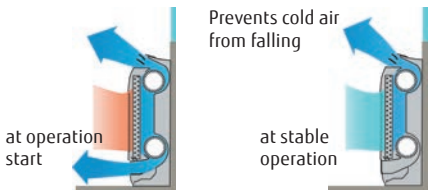

Heating

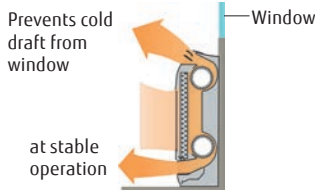

Flexible & easy installation

Due to compact and whole surface suction method model, floor, concealed, half concealed, or wall mounted installation can be available to match the room layout.

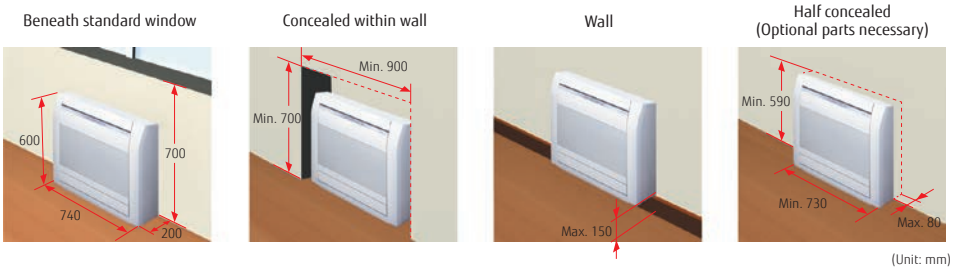

Quiet operation

Quiet operation is realized by 6 fan speed control. (via 2 wire controller)

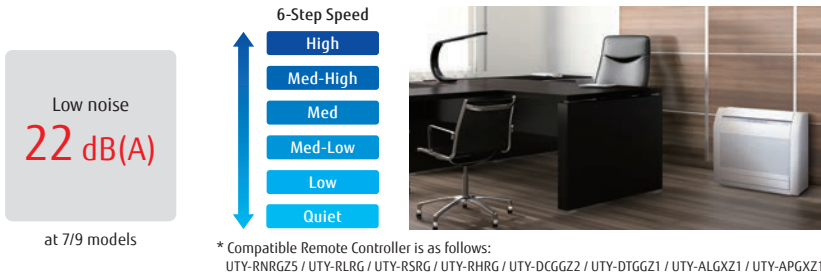

Flexible piping connection
6 direction of drain & piping

Drain horse and piping can be drawn flexibly in the right, left, side, and down directions

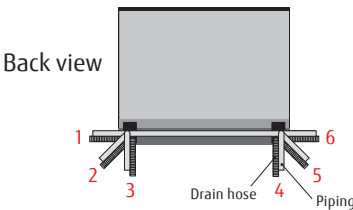

Model: (EEV internal)
AGHA007GCGH / AGHA009GCGH
AGHA012GCGH / AGHA014GCGH



Specifications

Model name			AGHA007GCGH	AGHA009GCGH	AGHA012GCGH	AGHA014GCGH
Power source			Single phase, ~230V, 50Hz			
Capacity	Cooling	kW	2.2	2.8	3.6	4.0
	Heating		2.8	3.2	4.0	4.5
Input power		W	16	17	22	29
Airflow rate	High	m³/h	470	500	590	670
	Med-High		420	450	520	590
	Med		390	400	470	520
	Med-Low		360	360	420	450
	Low		330	330	390	390
	Quiet		270	270	340	340
Sound pressure level	High	dB (A)	37	38	42	46
	Med-High		35	36	39	42
	Med		33	34	37	39
	Med-Low		31	31	35	36
	Low		29	29	33	33
	Quiet		22	22	30	30
Dimensions (H × W × D)		mm	600 × 740 × 200	600 × 740 × 200	600 × 740 × 200	600 × 740 × 200
Weight		kg	15	15	15	15
Connection pipe diameter	Liquid (Flare)	mm	6.35	6.35	6.35	6.35
	Gas (Flare)		9.52	9.52	12.70	12.70
Drain hose diameter (I.D./O.D.)			13.8 / 15.8 to 16.7			

Note : Specifications are based on the following conditions.
Cooling : Indoor temperature of 27°CDB / 19°CWB, and outdoor temperature of 35°CDB / 24°CWB.
Heating : Indoor temperature of 20°CDB / (15°CWB), and outdoor temperature of 7°CDB / 6°CWB.
Pipe length : 7.5 m; Height difference between outdoor unit and indoor unit : 0 m. Voltage : 230 [V].
When AGHA007GCGH and AGHA009GCGH are connected to the outdoor unit other than J-III, gas pipe diameter should be Ø12.70.

Optional parts

Half concealed kit: UTR-STA
External Power Supply Unit: UTZ-GXXC

Dimensions (Unit: mm)

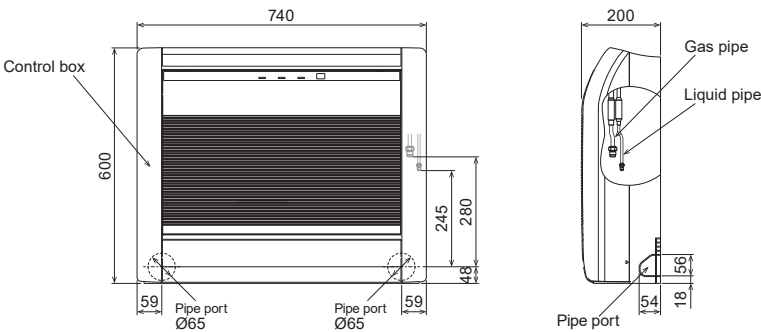

Floor / Ceiling



Flexible installation

Example for floor installation

Floor console



Example for ceiling installation

Under ceiling



Double auto swing

A combination of up/down and right/left directional swing allows three-dimensional air direction control.

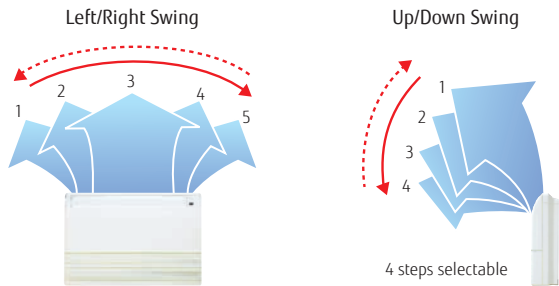

High power DC fan motor

- High power
- Wide rotation range
- High efficiency



Compact design

Symmetrical, slim and compact design.

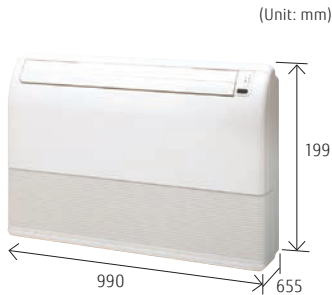

Model: ABHA012GTEH / ABHA014GTEH
ABHA018GTEH / ABHA024GTEH

Floor
standing



Specifications

Model name			ABHA012GTEH	ABHA014GTEH	ABHA018GTEH	ABHA024GTEH
Power source			Single phase, ~230V, 50Hz			
Capacity	Cooling	kW	3.6	4.5	5.6	7.1
	Heating		4.0	5.0	6.3	8.0
Input power		W	30	42	74	99
Airflow rate	High	m ³ /h	660	780	1,000	1,000
	Med-High		620	740	910	930
	Med		580	690	830	870
	Med-Low		550	640	750	800
	Low		520	600	660	740
	Quiet		490	550	580	680
Sound pressure level	High	dB (A)	36	40	46	47
	Med-High		34	39	44	45
	Med		33	38	42	43
	Med-Low		31	36	40	41
	Low		29	35	37	39
	Quiet		28	34	35	37
Dimensions (H × W × D)		mm	199 × 990 × 655	199 × 990 × 655	199 × 990 × 655	199 × 990 × 655
Weight		kg	25	26	26	27
Connection pipe diameter	Liquid (Flare)	mm	6.35	6.35	6.35	9.52
	Gas (Flare)		12.70	12.70	12.70	15.88
Drain hose diameter (I.D./O.D.)			25 / 32			

Note : Specifications are based on the following conditions.
Cooling : Indoor temperature of 27°CDB / 19°CWB, and outdoor temperature of 35°CDB / 24°CWB.
Heating : Indoor temperature of 20°CDB / (15°CWB), and outdoor temperature of 7°CDB / 6°CWB.
Pipe length : 7.5 m; Height difference between outdoor unit and indoor unit : 0 m. Voltage : 230 [V].

Optional parts

External Power Supply Unit : UTZ-GXXC

Dimensions (Unit: mm)

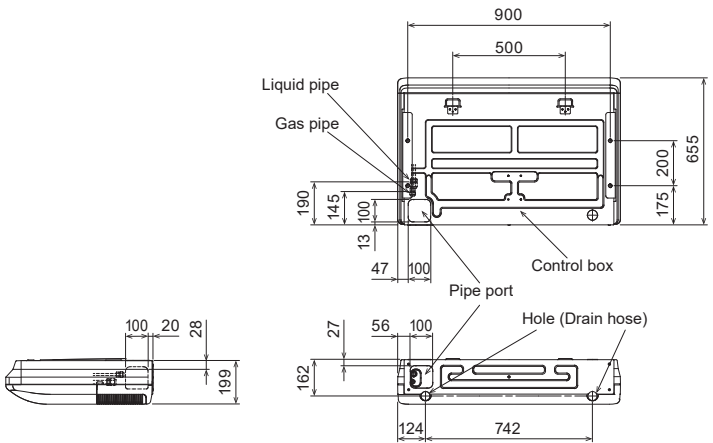

Ceiling



Installation

Open

General installation pattern which suspends the indoor unit from the ceiling.

Concealed

Installation pattern where part of the indoor unit is embedded into the ceiling.

Wall mounted (Field Supplied)

Installation which fixes the indoor unit to the wall by the use of wall brackets (Field supplied). This type of installation can be used when the ceiling space is insufficient.

Double auto swing and wide airflow

Auto airflow direction and auto swing

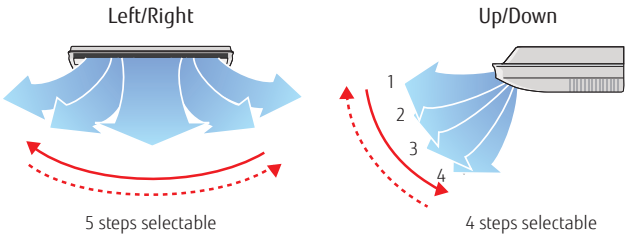

High power DC fan motor

- High power
- Wide rotation range
- High efficiency



Long airflow

Long Airflow ensures comfort to every corner of a large room.

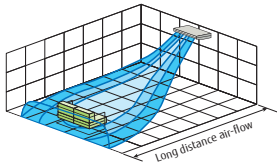

Fresh air intake

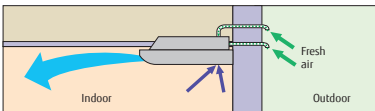

Slim & Compact design

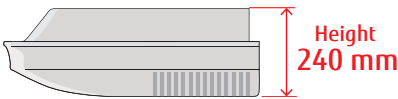

Model: ABHA030GTEH / ABHA036GTEH
ABHA045GTEH / ABHA054GTEH



Specifications

Model name			ABHA030GTEH	ABHA036GTEH	ABHA045GTEH	ABHA054GTEH
Power source			Single phase, ~230V, 50Hz			
Capacity	Cooling	kW	9.0	11.2	14.0	16.0
	Heating		10.0	12.5	16.0	18.0
Input power		W	66	85	131	180
Airflow rate	High	m ³ /h	1,630	1,690	2,010	2,270
	Med-High		1,520	1,560	1,840	2,070
	Med		1,420	1,450	1,690	1,860
	Med-Low		1,320	1,360	1,530	1,660
	Low		1,220	1,270	1,380	1,470
	Quiet		1,140	1,170	1,230	1,280
Sound pressure level	High	dB (A)	42	45	48	51
	Med-High		40	41	46	49
	Med		39	39	45	46
	Med-Low		37	38	41	43
	Low		35	36	38	40
	Quiet		33	34	35	36
Dimensions (H × W × D)		mm	240 × 1,660 × 700	240 × 1,660 × 700	240 × 1,660 × 700	240 × 1,660 × 700
Weight		kg	46	48	48	48
Connection pipe diameter	Liquid (Flare)	mm	9.52	9.52	9.52	9.52
	Gas (Flare)		15.88	15.88	15.88	15.88
Drain hose diameter (I.D./O.D.)			25 / 32			

Note : Specifications are based on the following conditions.
Cooling : Indoor temperature of 27°CDB / 19°CWB, and outdoor temperature of 35°CDB / 24°CWB.
Heating : Indoor temperature of 20°CDB / (15°CWB), and outdoor temperature of 7°CDB / 6°CWB.
Pipe length : 7.5 m; Height difference between outdoor unit and indoor unit : 0 m. Voltage : 230 [V].

Optional parts

Drain Pump Unit : UTR-DPB24T
Flange : UTD-RF204
External Power Supply Unit : UTZ-GXXC

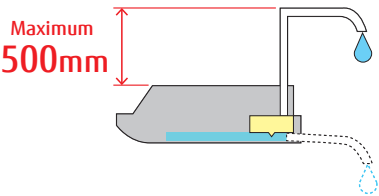

Dimensions (Unit: mm)

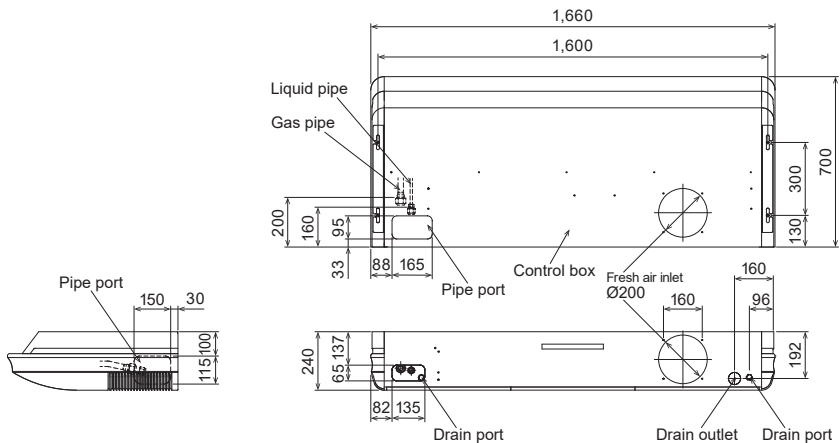

Wall-mounted type



Filter features

High performance filter provides high quality air conditioning



Long-life* Ion Deodorization Filter

The filter deodorizes by powerfully decomposing absorbed odors using the oxidizing and reducing effects of ions generated by the ultra-fine-particle ceramic.

(*The filter can be used for approx. 3 years if it is washed under water to restore its surface action when it is dirty.)



Apple-catechin Filter

Fine dust, invisible mold spores, and harmful microorganisms are absorbed onto the filter by static electricity, and further growth is inhibited and deactivated by the polyphenol extracted from apples.

Deodorizing effect (Odor reduction rate)

Ammonia

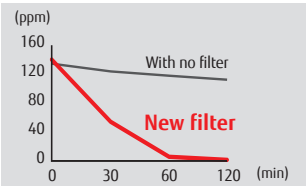

Trimethylamine

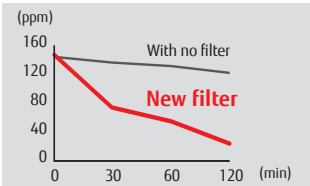

Hydrogen sulfate



High performance filters have been thoroughly tested by the Environmental Sanitary Inspection Center using an advanced Deodorization Test.

Compact size

Powerful output even compact design

Though the indoor unit is compact, it features a large, high pressure cross fan (90 mm diameter) in a centre mounted configuration and a Lambda type heat exchanger to provide plenty of power.

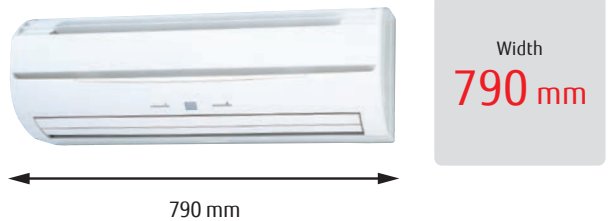

High power DC fan motor

- High power
- Wide rotation range
- High efficiency
- Compact size



Easy maintenance

Easy maintenance has been realized as the front panel can be removed for easy access.

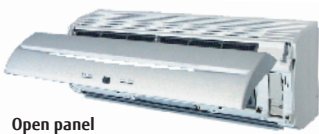

Model: (EEV internal)
ASHA07GATH / ASHA09GATH
ASHA12GATH / ASHA14GATH



Specifications

Model name			ASHA07GATH	ASHA09GATH	ASHA12GATH	ASHA14GATH
Power source			Single phase, ~230V, 50Hz			
Capacity	Cooling	kW	2.2	2.8	3.6	4.5
	Heating		2.8	3.2	4.1	5.0
Input power		W	17	18	22	34
Airflow rate	High	m³/h	490	500	560	670
	Med		450	450	480	490
	Low		370/420*	370/420*	420	420
Sound pressure level	High	dB (A)	35	36	39	44
	Med		33	33	35	37
	Low		27/31*	27/31*	31	32
Dimensions (H × W × D)		mm	275 × 790 × 215	275 × 790 × 215	275 × 790 × 215	275 × 790 × 215
Weight		kg	9	9	9	9
Connection pipe diameter	Liquid (Flare)	mm	6.35	6.35	6.35	6.35
	Gas (Flare)		12.70	12.70	12.70	12.70
Drain hose diameter (I.D./O.D.)			13.8 / 15.8 to 16.7			

Note : Specifications are based on the following conditions.
Cooling : Indoor temperature of 27°CDB / 19°CWB, and outdoor temperature of 35°CDB / 24°CWB.
Heating : Indoor temperature of 20°CDB / (15°CWB), and outdoor temperature of 7°CDB / 6°CWB.
Pipe length : 7.5 m; Height difference between outdoor unit and indoor unit : 0 m. Voltage : 230 [V].

*: This value is under cooling operation.

Optional parts

Dimensions (Unit: mm)

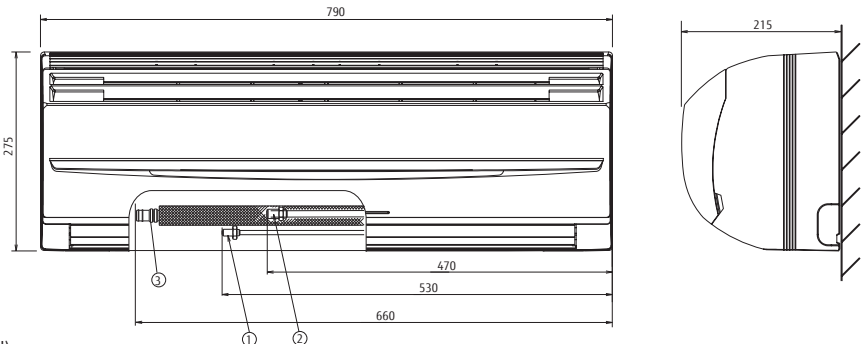

- ① Refrigerant piping flare connection (Liquid)
- ② Refrigerant piping flare connection (Gas)
- ③ Drain piping connection

Wall-mounted type



High efficient compact design

Ø5mm high density heat exchanger is mounted for the first time in the industry.

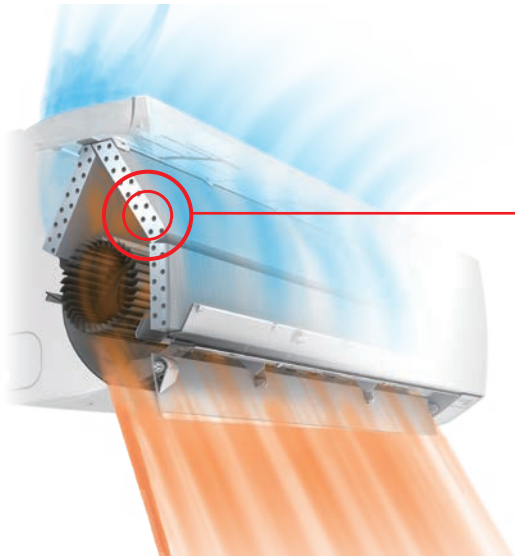

High density heat exchanger

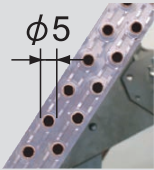

Making the tube thin:
7mm → 5mm
Increase of heat exchanger volume
by high density and adopting sub
heat exchanger

6 Fan Speed Control

Multistep airflow control is possible
to suit the environment.

Fan speed
Quiet

Low noise
22 dB(A)

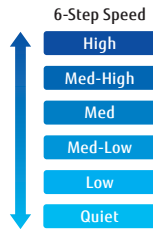

* Compatible Remote Controller is as follows:
UTY-RNRGZ5 / UTY-RLRG / UTY-RSRG / UTY-RHRG / UTY-DCGGZ2 / UTY-DTGGZ1 / UTY-ALGXZ1 / UTY-APGXZ1

Easy installation

Communication wiring can
be installed easily by only
opening the front panel and
wire cover.

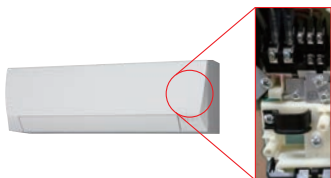

Optimized design matches to a small room

Efficient operation and refrigerant saving are realized by optimum
heat exchanger design suited for small rooms.

Model: (EEV internal)
ASHA007GTEH / ASHA009GTEH



Specifications

Model name			ASHA007GTEH	ASHA009GTEH
Power source			Single - phase, ~230V,	
Capacity	Cooling	kW	2.2	2.8
	Heating	kW	2.8	3.2
Input power		W	19	34
Airflow rate	High	m³/h	550	720
	Med-H		460	570
	Med		420	500
	Med-L		390	410
	Low		360	360
	Quiet		330	330
Sound pressure level	High	dB (A)	35	43
	Med-H		32	38
	Med		30	34
	Med-L		27	29
	Low		24	24
	Quiet		22	22
Dimensions (H × W × D)		mm	262×820×206	262×820×206
Weight		kg	7.5	7.5
Connection pipe diameter	Liquid (Flare)	mm	6.35	6.35
	Gas (Flare)		9.52	9.52
Drain hose diameter (I.D./O.D.)			13.8 / 15.8 to 16.7	

Note : Specifications are based on the following conditions.
Cooling : Indoor temperature of 27°CDB / 19°CWB, and outdoor temperature of 35°CDB / 24°CWB.
Heating : Indoor temperature of 20°CDB / (15°CWB), and outdoor temperature of 7°CDB / 6°CWB.
Pipe length : 7.5 m; Height difference between outdoor unit and indoor unit : 0 m. Voltage : 230 [V].

When ASHA007GTEH, ASHA009GTEH are connected to the outdoor unit other than J-IHL, gas
pipe diameter should be Ø12.70.

Optional parts

Dimensions (Unit: mm)

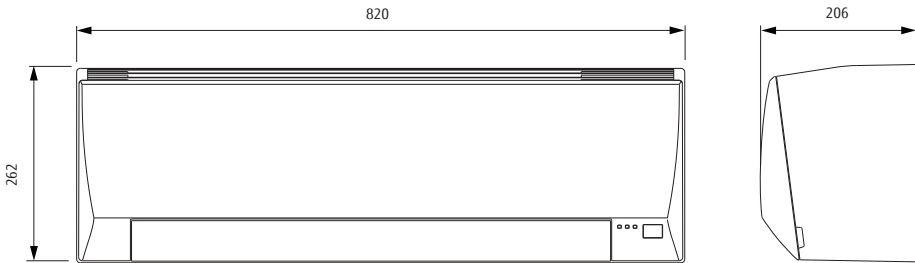

Wall-mounted type



High efficient and compact design

The 007-014 model has a common design. High efficient compact design is realised by mounting a high density and large heat exchanger. The compact body makes it possible to install discreetly even in a meeting room or office where comfortable air conditioning is provided.

High-density heat exchanger



Slim tube design: 5 mm

Greater heat-exchanging capacity is achieved through the use of a high-density heat exchanger and a sub-heat exchanger.

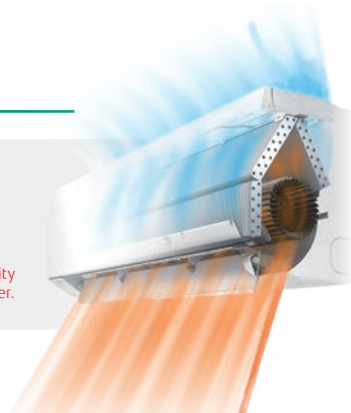

More comfort airflow

Comfortable air conditioning is provided by mounting our unique power diffuser.

Heating

Vertical airflow provides powerful floor level heating

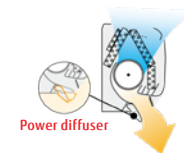

Cooling

Horizontal airflow does not blow cool air directly at the occupants in the room.

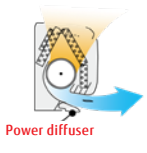

Quiet operation & 6 Fan speed control

Drastic low noise is realized by new airflow structure. In addition, multistep quiet operation is available by 6-step sound level settings.

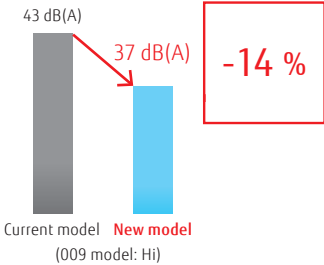

- 6-Step Speed
- High
 - Med-High
 - Med
 - Med-Low
 - Low
 - Quiet

* Compatible Remote Controller is as follows:
UTY-RNRGZ5 / UTY-RLRG / UTY-RSRG / UTY-RHRG / UTY-DCGGZ2 / UTY-DTGGZ1 / UTY-ALGXZ1 / UTY-APGXZ1

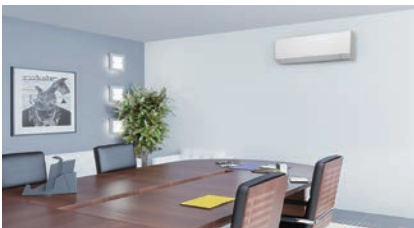

Human sensor increases energy saving operation

Energy saving operation starts automatically by detecting the motion of a person in the space. There are 2 modes available, an energy saving mode or a auto off mode available.

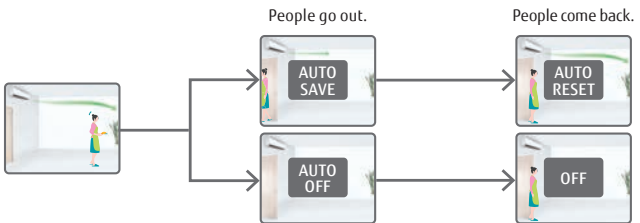

Model: (EEV internal)
ASHA007GCGH / ASHA009GCGH
ASHA012GCGH / ASHA014GCGH



Specifications

Model name			ASHA007GCGH	ASHA009GCGH	ASHA012GCGH	ASHA014GCGH
Power source			Single phase, ~230V, 50Hz			
Capacity	Cooling	kW	2.2	2.8	3.6	4.0
	Heating		2.8	3.2	4.0	4.5
Input power		W	16	20	25	36
Airflow rate	High	m³/h	550	610	690	800
	Med-High		510	560	610	740
	Med		470	510	560	680
	Med-Low		410	440	530	610
	Low		360	360	470	550
	Quiet		310	310	330	330
Sound pressure level	High	dB (A)	34	37	40	44
	Med-High		32	35	37	42
	Med		30	32	35	40
	Med-Low		28	29	33	37
	Low		26	26	30	34
	Quiet		22	22	24	24
Dimensions (H × W × D)		mm	268 × 840 × 203	268 × 840 × 203	268 × 840 × 203	268 × 840 × 203
Weight		kg	8.5	8.5	8.5	8.5
Connection pipe diameter	Liquid (Flare)	mm	6.35	6.35	6.35	6.35
	Gas (Flare)		9.52	9.52	12.70	12.70
Drain hose diameter (I.D./O.D.)			13.8 / 15.8 to 16.7			

Note : Specifications are based on the following conditions.
Cooling : Indoor temperature of 27°CDB / 19°CWB, and outdoor temperature of 35°CDB / 24°CWB.
Heating : Indoor temperature of 20°CDB / (15°CWB), and outdoor temperature of 7°CDB / 6°CWB.
Pipe length : 7.5 m; Height difference between outdoor unit and indoor unit : 0 m. Voltage : 230 [V].

When ASHA007GCGH and ASHA009GCGH are connected to the outdoor unit other than J-IILL, gas pipe diameter should be Ø12.70.

Optional parts

External Power Supply Unit : UTZ-GXXC

Dimensions (Unit: mm)

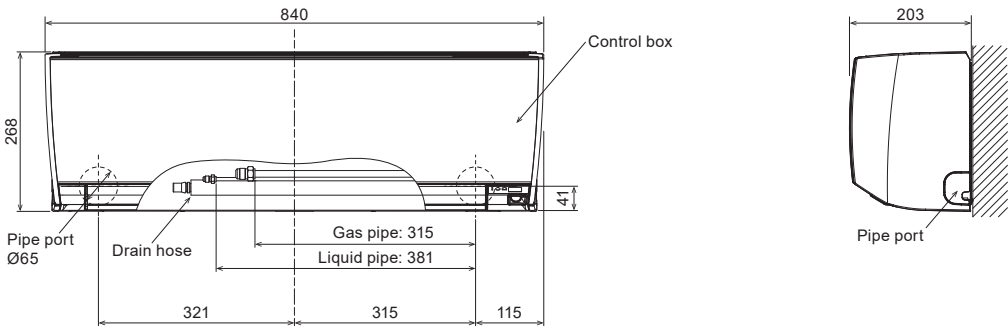

Wall-mounted type



More comfort airflow by adopting power diffuser

“Vertical airflow” provides powerful floor level heating

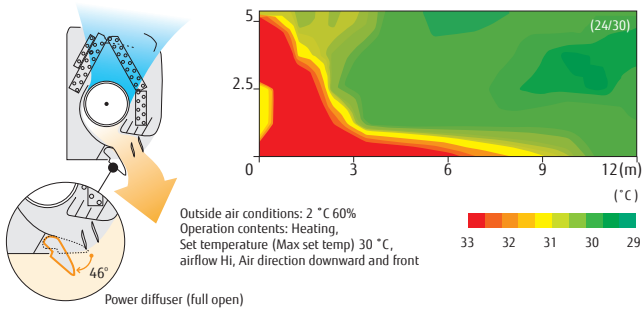

“Horizontal airflow” does not blow cool air directly at the occupants in the room

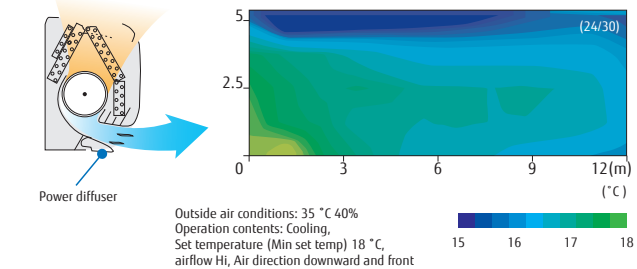

Air conditioner filter features

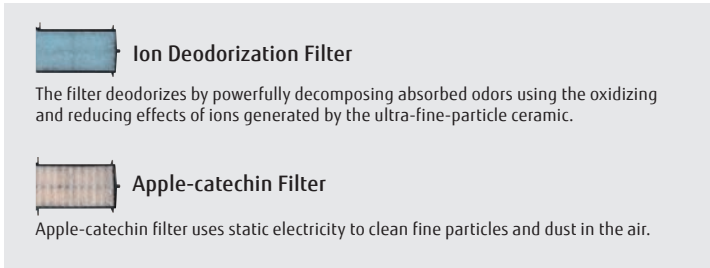
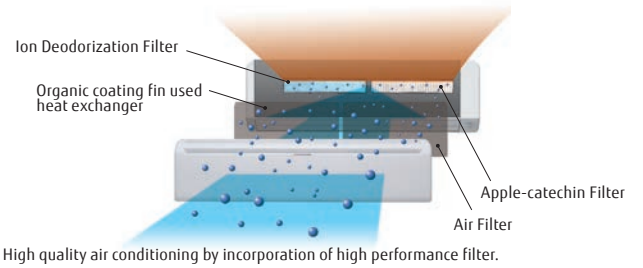

Double auto swing

A combination of up/down and right/left directional swing allows three-dimensional air direction control.

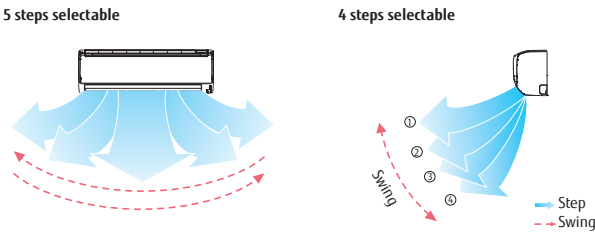

Compact & Slim design

By using DC fan motor, compact design is realized.



Model: ASHA18GACH / ASHA24GACH / ASHA30GACH
ASHA18GATH / ASHA24GATH / ASHA30GATH



Specifications

Model name		ASHA18GACH ASHA18GATH	ASHA24GACH ASHA24GATH	ASHA30GACH ASHA30GATH
Power source		Single phase, ~230V, 50Hz		
Capacity	Cooling	kW	5.6	7.1
	Heating		6.3	8.0
Input power		W	32	60
Airflow rate	High	m ³ /h	840	1,100
	Med		770	910
	Low		690	730
Sound pressure level	High	dB (A)	41	48
	Med		39	43
	Low		35	35
Dimensions (H × W × D)		mm	320 × 998 × 228	320 × 998 × 228
Weight		kg	15	15
Connection pipe diameter	Liquid (Flare)	mm	9.52	9.52
	Gas (Flare)	mm	15.88	15.88
Drain hose diameter (I.D./O.D.)			12 / 16	

Note : Specifications are based on the following conditions.
Cooling : Indoor temperature of 27°CDB / 19°CWB, and outdoor temperature of 35°CDB / 24°CWB.
Heating : Indoor temperature of 20°CDB / (15°CWB), and outdoor temperature of 7°CDB / 6°CWB.
Pipe length : 7.5 m; Height difference between outdoor unit and indoor unit : 0 m. Voltage : 230 [V].

Optional parts

Dimensions (Unit: mm)

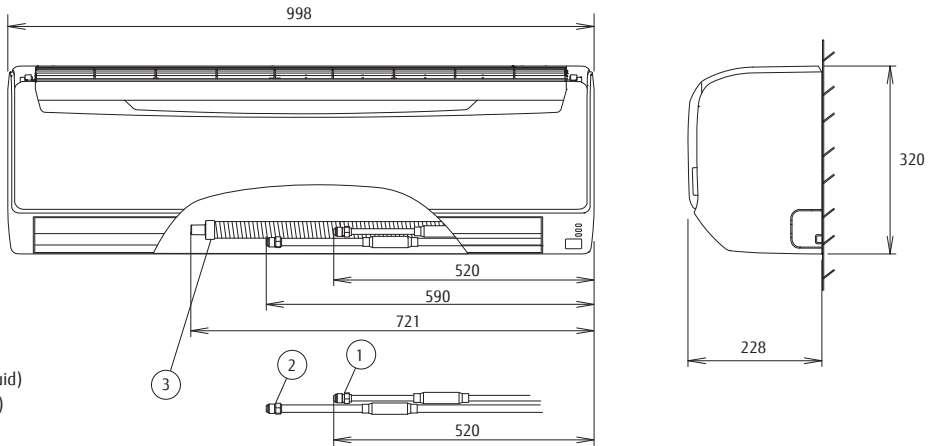

Wall-mounted type



Powerful & Comfort airflow

Powerful Airflow
(30 model)

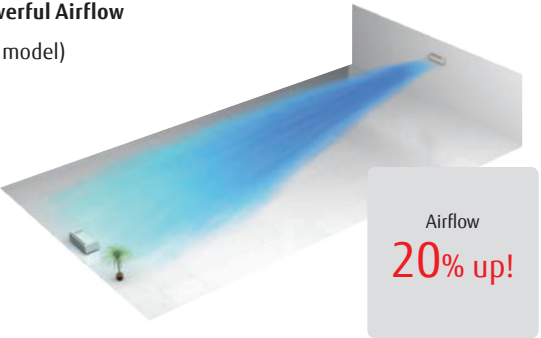

Power diffuser
(18/24 models)

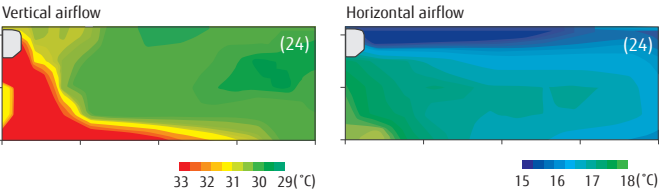

Human sensor (30/34 models only)

A human sensor senses the movement of humans to reduce operation when one is in the room. the wasteful consumption of energy is reduced automatically to keep down electricity bills. (Available to wired remote controller as UTY-RNRGZ5 and UTY-DCGGZ2)



Human sensor

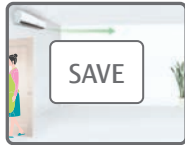

Quiet operation & 6 Fan speed control

Drastic low noise is realized by new airflow structure. In addition, multistep quiet operation is available by 6-step sound level settings.

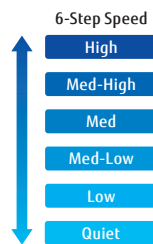
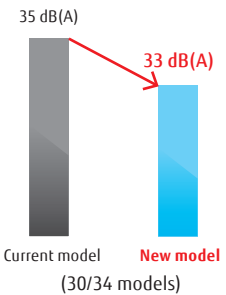

* Compatible Remote Controller is as follows:
UTY-RNRGZ5 / UTY-RLRG / UTY-RSRG / UTY-RHRG / UTY-DCGGZ2 / UTY-DTGGZ1 / UTY-ALGXZ1 / UTY-APGXZ1

Model: ASHA18GBCH / ASHA24GBCH
ASHA030GTEH / ASHA034GTEH



ASHA18/24GBCH



ASHA030/034GTEH

Specifications

Model name			ASHA18GBCH	ASHA24GBCH	ASHA030GTEH	ASHA034GTEH
Power source			Single phase, ~230V, 50Hz			
Capacity	Cooling	kW	5.6	7.1	9.0	10.0
	Heating		6.3	8.0	10.0	11.2
Input power		W	32	60	74	103
Airflow rate	High	m³/h	840	1,100	1,440	1,620 / 1,520
	Med-High		-	-	1,200	1,300
	Med		770	910	1,050	1,120
	Med-Low		-	-	940	980
	Low		690	730	890	890
	Quiet		-	-	700	700
Sound pressure level	High	dB (A)	41	48	53	55 / 54
	Med-High		-	-	49	51
	Med		39	43	45	47
	Med-Low		-	-	42	43
	Low		35	35	39	39
	Quiet		-	-	33	33
Dimensions (H × W × D)		mm	320 × 998 × 238	320 × 998 × 238	340 × 1,150 × 280	340 × 1,150 × 280
Weight		kg	15	15	18	18
Connection pipe diameter	Liquid (Flare)	mm	6.35	9.52	9.52	9.52
	Gas (Flare)		12.70	15.88	15.88	15.88
Drain hose diameter (I.D./O.D.)			12 / 16		13.8 / 15.8 to 16.7	

Note : Specifications are based on the following conditions.
Cooling : Indoor temperature of 27°CDB / 19°CWB, and outdoor temperature of 35°CDB / 24°CWB.
Heating : Indoor temperature of 20°CDB / (15°CWB), and outdoor temperature of 7°CDB / 6°CWB.
Pipe length : 7.5 m; Height difference between outdoor unit and indoor unit : 0 m. Voltage : 230 [V].
When ASHA18GBCH is connected to the outdoor unit other than J-IIIIL, pipe diameter should be Ø9.52/Ø15.88 (Liq/Gas).

Optional parts

External Power Supply Unit: UTZ-GXXC (ASYA***GTEH)
Silver ion filter II: UTR-FA16-8 (030/034GTEH)

Dimensions (Unit: mm)

Models: ASHA18/ASHA24

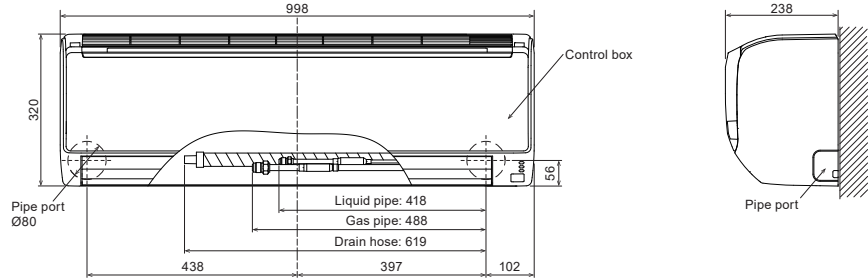

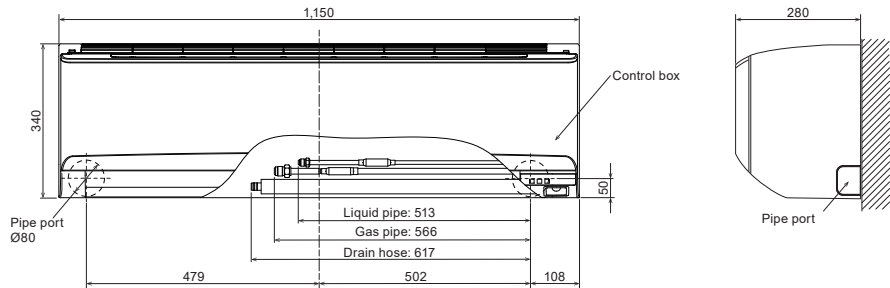

Models: ASHA030/ASHA034



VENTILATION

Outdoor-air Processing Unit range

Airflow rate (m ³ /h)	1080	1680	2100
Model code	054	072	096
Outdoor-air Processing Unit	 ARXH054GTAH	 ARXH072GTAH	 ARXH096GTAH

DX Kit
for Air Handling Unit or Fresh Air Handling Unit application

Effective heat exchange and simultaneous fresh air ventilation

High Efficiency and low noise levels are achieved by using a highly efficient heat exchange process. A comfortable air conditioned space is achieved by conveniently selecting whether to use heat exchange or normal ventilation setting, according to the requirements of the conditioned space.

Outdoor-air Processing Unit

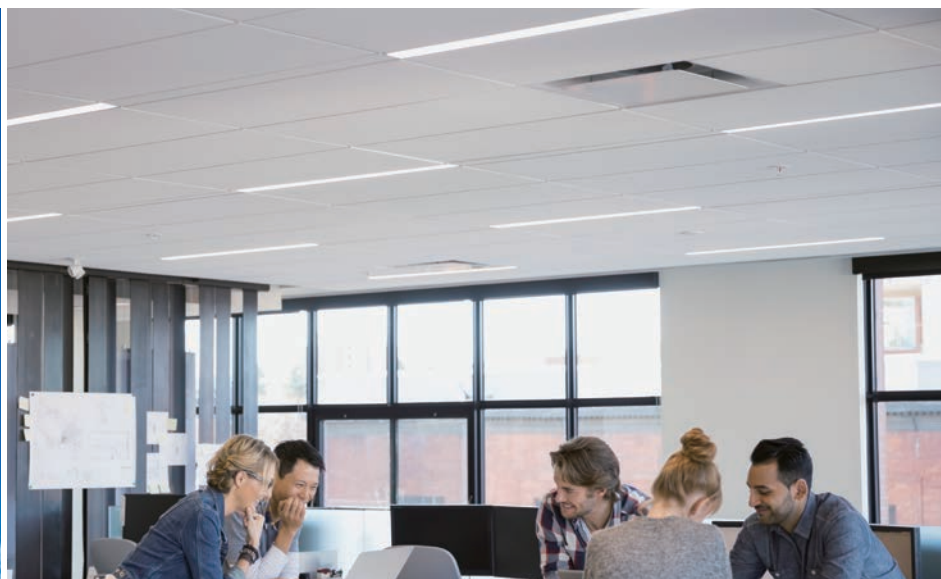

One VRF system can provide air conditioning and air supply at the same time.

Outdoor-air Processing Unit can be connected in a same VRF*1 system as one of indoor unit series and can create fresh and comfortable air supply together from our high advanced technology.

*1. Connectable VRF Series: J-IIS

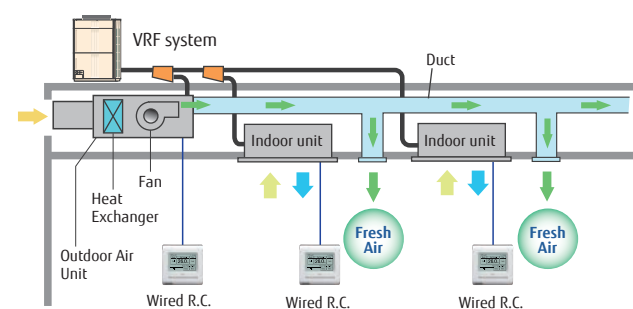
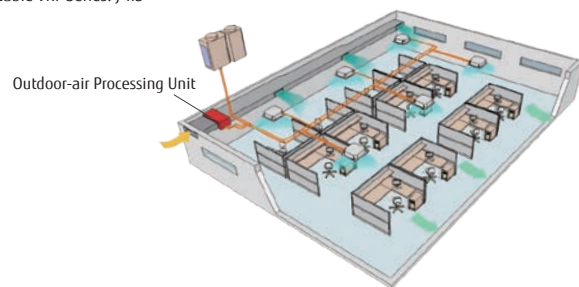

* Make sure the connected capacity is within the range of 50% to 100% of the outdoor unit capacity. In addition, if there are mixed connections with indoor units, make the Outdoor-air Processing Unit connection capacity 30% or less of the outdoor unit capacity.

High energy savings and flexible duct design by using DC motor

- Greatly reduces electricity consumption by adopting permanent magnet compared to when using an AC motor.
- Compared with AC motor, changing the speed makes it possible to respond flexibly to the external static pressure from 50 Pa to 240 Pa. Even if damper equipment is not used, static pressure can be adjusted and duct design is easy.
- Static pressure can be set easily using wired remote controller.

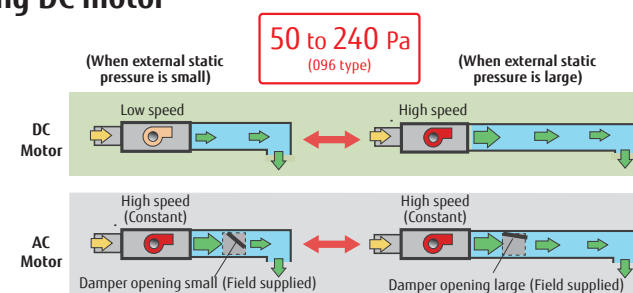

Top class compact design

- Top class lightweight compact design at just 425 mm in height, 55 kg in weight for ARXH072 type. This unit can be installed easily even at narrow space.

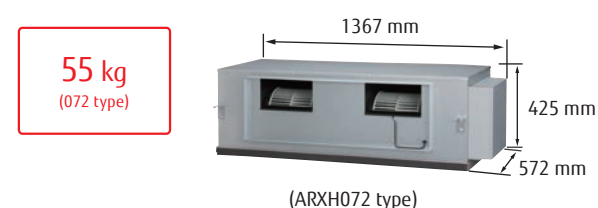

Various Controller

Supplied variety of controllers as options, such as individual controller, central controller, and building management controller.

Individual Controller

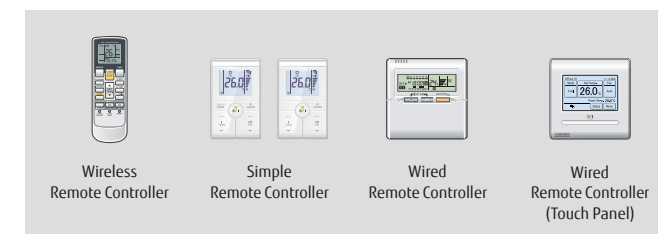

Central Controller

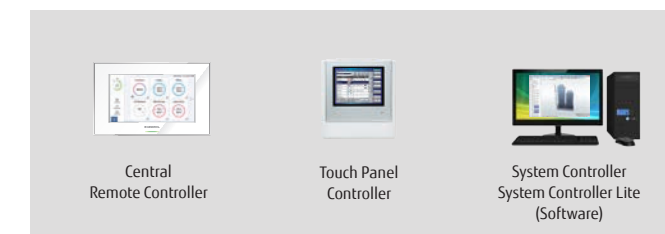

* The temperature setting is discharged air temperature setting. The air volume is set to a constant speed.

Model:

ARXH054GTAH / ARXH072GTAH / ARXH096GTAH

Production by order



ARXH054



ARXH072



ARXH096

Specifications

Rated flow rate			1000 m³/h	1500 m³/h	2000 m³/h
Model name			ARXH054GTAH	ARXH072GTAH	ARXH096GTAH
Power source		V/Ø/Hz	220-240V, 50Hz		
Capacity	Cooling	kW	14.0	22.4	28.0
	Heating		8.9	13.9	17.4
Input power	Cooling	W	179	292	370
	Heating		179	292	370
Airflow rate		m³/h	1,080	1,680	2,100
Static Pressure	Standard (range)	Pa	185 (50-185)	200 (50-200)	200 (50-240)
Sound Pressure Level		dB(A)	42	44	47
Dimensions (H × W × D)		mm	425 × 1,367 × 572	425 × 1,367 × 572	450 × 1,583 × 700
Weight		kg	48	55	71
Connection pipe diameter	Small	mm	9.52	12.70	12.70
	Large		19.05	22.22	22.22
Operating range	Cooling	°CDB	5 to 43	5 to 43	5 to 43
	Heating		-7 to 21	-7 to 21	-7 to 21
Refrigerant			R410A	R410A	R410A

Note : Specifications are based on the following conditions.
Cooling : Outdoor temperature of 33°CDB / 28°CWB.
Heating : Outdoor temperature of 0°CDB / -2.9°CWB.
Pipe length : 7.5 m Voltage : 230 [V].

Dimensions (Unit: mm)

Model: ARXH054

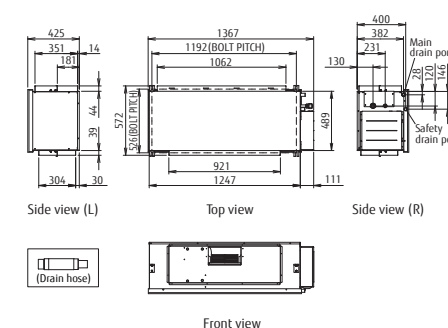

Model: ARXH072

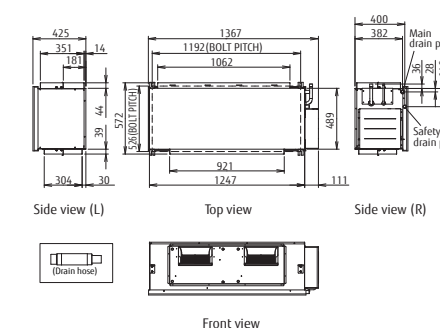

Model: ARXH096

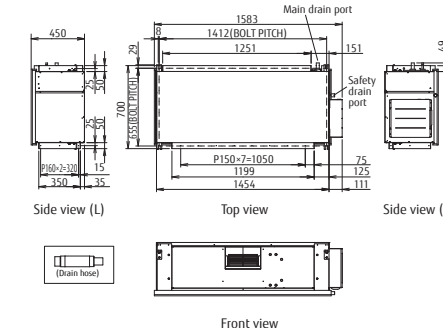

DX kit
for Air handling applications
for VRF Outdoor unit



Multiple temperature sensors optimally control
the air handling unit and fan coil unit.

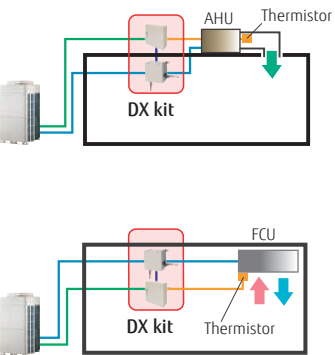

When connected to an Air handling unit, the temperature of supply air is controlled by a discharge air sensor.

When connected to a fan coil unit, the room temperature is controlled by the discharge air sensor.

Application as part of a VRF system

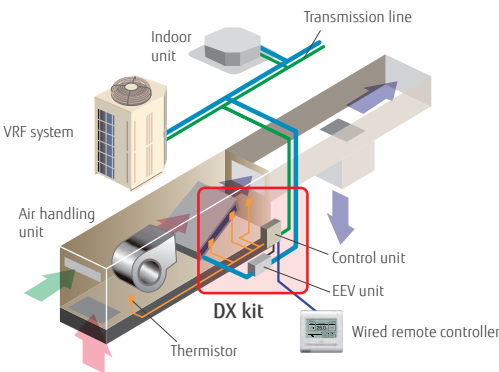

Supports a wide range of capacity classes

- Two EEV units can be connected in parallel to large-capacity units of up to 20 HP (50 kW). (UTP-LX180A separation tube required)
- Connectable capacity range: 5 kW to 50 kW

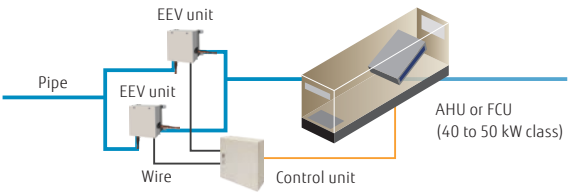

A variety of controls to match the application

- Central control using our VRF controllers or central management controllers

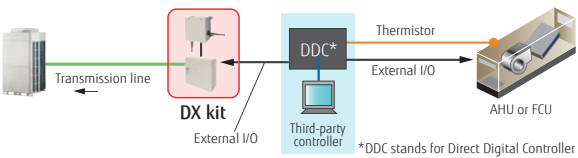
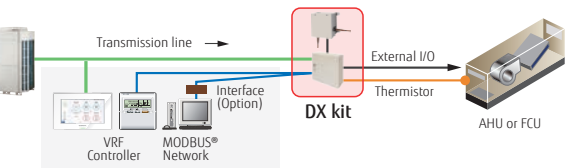

Summary of functions

Inputs

- ON/OFF
- Setting temperature
- Capacity demand
- Heating / Cooling operation mode
- Fault information

Outputs

- ON/OFF indication
- Fan ON/OFF indication
- Thermo ON/OFF indication
- Defrost indication
- Fault indication

Modbus Control

- Possible to control via a Modbus enabled BMS by using optional interface.

Installation requirements

- Connectable VRF Series : All VRF
- Connectable DX Kit system capacity range : 50 to 100 % of the outdoor unit capacity
- Connectable DX Kit system capacity range with indoor units : 30 % or less of the outdoor unit capacity
- Max. wiring length from control unit : 10 m
- Max. piping length between EEV unit and indoor unit : 5 m
- Outdoor installation : Control unit (IP54 class) and EEV unit can be installed at an outdoor space.

Connectable capacity

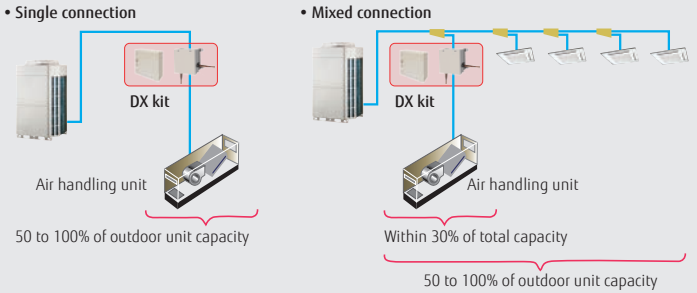

Pipe and wire length

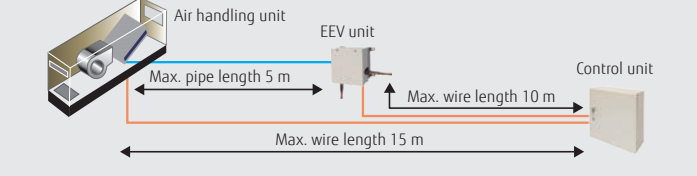

[For 2EEV units connection (option)]

- Separation Tube : UTP-LX180A



Control unit: UTY-VDGX
EEV unit: UTP-VX30A/UTP-VX60A/UTP-VX90A

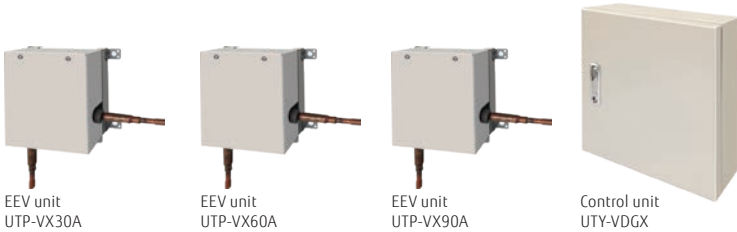

Specifications

EEV unit		UTP-VX30A			UTP-VX60A			UTP-VX90A		UTP-VX90A×2			
Power source		V/Ø/Hz	230/1/50										
Connectable capacity class		kW	5.0	6.3	8.0	10.0	12.5	14.0	20.0	25.0	40.0	50.0	
Capacity	Cooling	kW	5.6 (5.1-5.9)	6.3 (6.0-7.1)	8.0 (7.2-9.0)	10.0 (9.1-11.1)	12.5 (11.2-13.2)	14.0 (13.3-18.0)	22.4 (18.1-23.7)	25.0 (23.8-28.0)	40.0 (28.1-44.7)	50.4 (44.8-50.4)	
	Heating		6.3 (5.7-6.7)	7.1 (6.8-8.0)	9.0 (8.1-10.0)	11.2 (10.1-12.4)	14.0 (12.5-15.0)	16.0 (15.1-20.0)	25.0 (20.1-26.5)	28.0 (26.6-31.5)	45.0 (31.6-49.9)	56.5 (50.0-56.5)	
Airflow Rate(Reference value)		m³/h	1,060	1,200	1,520	1,600	2,000	2,240	3,560	4,000	6,400	8,000	
Dimensions (H × W × D)		mm	160 × 220 × 90									(160 × 220 × 90)× 2	
Weight		kg	2									2 × 2	
Connection pipe diameter	Liquid	mm	9.52	9.52	9.52	9.52	9.52	9.52	12.70	12.70	12.70	12.70	

Control unit		UTY-VDGX	
Power source	V/Ø/Hz	230 / 1 / 50	
Dimensions (H × W × D)	mm	400 × 400 × 120	
Weight	kg	10	

Note : Specifications are based on the following conditions.
Cooling : Indoor temperature of 27°CDB / 19°CWB, and outdoor temperature of 35°CDB / 24°CWB.
Heating : Indoor temperature of 20°CDB / (15°CWB), and outdoor temperature of 7°CDB / 6°CWB.
Pipe length : 7.5 m Voltage : 230 [V].

VRF CONTROL SYSTEMS

BEST CONTROL SOLUTION FOR EACH PROPERTY

CONTROL SYSTEM OVERVIEW

COMPARISON TABLE OF CONTROLLERS

Individual Controller

Centralized Controller

Converter / Adaptor











User friendly control system provides individual control to centralized control

The VRF control system can perform air conditioning control of individual room, centralized control by floor or by building, or centralized energy saving air conditioning control for large buildings. A variety of air conditioning management schemes are available to match the application, such as linking with the building control system, linking with a single split models, and using various interfaces.













BEST CONTROL SOLUTION FOR EACH PROPERTY

Fujitsu General provides the best control solutions suitable for the various properties.













SHOP

<div>Type</div> <div></div>	Individual Control	Centralized Control			Integrating Control (Interface)		
							
	Wired Remote Controller	Central Remote Controller	Touch Panel Controller	System Controller	Network Converter for LonWorks™	MODBUS™ Converter	KNX™ Convertor
	UTY-RVRG, UTY-RNRGZ5, UTY-RLRG, UTY-RCRGZ1	UTY-DCGGZ3	UTY-DTGGZ1	UTY-APGXZ1, UTY-ALGXZ1	UTY-VLGX	UTY-VMGX	UTY-VKGX
Automatic control of A/C (Schedule timer, Weekly timer etc.)	●	●	●	●			
Limited control for staff (RC Prohibition, Room temp set point limitation etc.)		●	●	●	●	●	●
Group Control		●	●	●			
Advanced Energy Saving (Peak cut, Indoor unit lead lag operation etc.)				●			
Remote Management			●	●			
Manage multiple sites			●	●			
Monitor energy consumption				●			
Control third party products				●			
Integrate FGL A/C into BMS					●	●	●

HOTEL

<div>Type</div> <div></div>	Individual Control			Centralized Control			Integrating Control (Interface)				
											
	Wired Remote Controller	Simple Remote Controller	Wireless Remote Controller	Central Remote Controller	Touch Panel Controller	System Controller	BACnet™ Gateway	Network Converter for LonWorks™	MODBUS™ Converter	KNX™ Convertor	External Switch Controller
	UTY-RVRG, UTY-RNRGZ5, UTY-RLRG, UTY-RCRGZ1	UTY-RSRG, UTY-RHRG	UTY-LNHG	UTY-DCGGZ3	UTY-DTGGZ1	UTY-APGXZ1, UTY-ALGXZ1	UTY-ABGXZ1, UTY-VBGX	UTY-VLGX	UTY-VMGX	UTY-VKGX	UTY-TERX
Local control for hotel guest	●	●	●								
Centralized A/C control for common space				●	●	●	●	●	●	●	
Limited control for hotel guests				●	●	●	●	●	●	●	
Remote Management					●	●					
Advanced Energy Saving (Peak cut, Indoor unit lead lag operation etc.)						●	●				
Monitor energy consumption						●					
Control third party products						●					
Integrate FGL A/C into BMS							●	●	●	●	
Interlock with window contact											●
Interlock with key-card											●

OFFICE











<div>Type</div> <div></div>	Individual Control			Centralized Control			Integrating Control (Interface)				
											
	Wired Remote Controller	Simple Remote Controller	Wireless Remote Controller	Central Remote Controller	Touch Panel Controller	System Controller	BACnet™ Gateway	Network Converter for LonWorks™	MODBUS™ Converter	KNX™ Convertor	External Switch Controller
	UTY-RVRG, UTY-RNRGZ5, UTY-RLRG, UTY-RCRGZ1	UTY-RSRG, UTY-RHRG	UTY-LNHG	UTY-DCGGZ3	UTY-DTGGZ1	UTY-APGXZ1, UTY-ALGXZ1	UTY-ABGXZ1, UTY-VBGX	UTY-VLGX	UTY-VMGX	UTY-VKGX	UTY-TERX
Local control for office staff	●	●	●	●							
Automatic control of A/C (Schedule timer, Weekly timer etc.)	●		●	●	●	●	●				
Centralized A/C control for management				●	●	●	●	●	●	●	
Limited control for office staff (RC Prohibition, Room temp set point limitation etc.)				●	●	●	●	●	●	●	
Advanced Energy Saving (Peak cut, Indoor unit lead lag operation etc.)						●	●				
Remote Management				●	●	●					
Energy Charge Apportionment					●	●	●				
Monitor energy consumption						●					
Control third party products						●					
Integrate FGL A/C into BMS							●	●	●	●	
Interlock with door contact											●
Interlock with human sensor for meeting room				●							●

CONTROL SYSTEM OVERVIEW

User's needs are supported by offering a variety of controls, such as individual control, central control and building management control options.



COMPARISON TABLE OF CONTROLLERS

Item												
		Wired Remote Controller (Design type)	Wired Remote Controller (Touch panel)	Wired Remote Controller	Compact Wired Remote Controller	Compact Wired Remote Controller	Simple Remote Controller	Simple Remote Controller*1	Wireless Remote Controller	Central Remote Controller	System Controller Lite <small>Software</small>	System Controller <small>Software</small>
Model name		UTY-RVRG	UTY-RNRGZ5	UTY-RLRG	UTY-RCRGZ1	UTY-RCRGZ1	UTY-RSRG	UTY-RHRG	UTY-LNHGU	UTY-DCGGZ3	UTY-ALGXZ1	UTY-APGXZ1
Max. controllable remote controller groups		1	1	1	1	1	1	1	1	100	400	1600
Max. controllable indoor units		16	16	16	1	1	16	16	16	100	400	1600
Max. controllable groups		—	—	—	—	—	—	—	—	50	400	1600
Air conditioning control function	On / Off	●	●	●	●	●	●	●	●	●	●	●
	Operation mode setting	●	●	●	●	●	●	—	●	●	●	●
	Fan speed setting	●	●	●	●	●	●	●	●	●	●	●
	Room temp. setting	●	●	●	●	●	●	●	●	●	●	●
	Room temp. set point limitation	●	●	●	—	—	●	●	—	●	●	●
	Test operation	●	●	●	●	●	●	●	●	—	—	—
	Up/down air direction flap setting	●	●	●	●	●	●	●	●	●	●	●
	Right/left air direction flap setting	●	●	●	●	●	—	—	●	●	●	●
	Individual louver control	●	●	—	●	●	—	—	—	●*3	—	—
	Group setting	—	—	—	—	—	—	—	—	●	●	●
	RC prohibition	—	—	—	—	—	—	—	—	●	●	●
	Anti freeze setting	●	●	—	●	●	—	—	—	●	●	●
	Set temp. auto return	●	●	●	—	—	—	—	—	—	—	—
	Economy mode setting	●	●	●	●	●	—	—	●	●	●	●
	Human sensor control	●	●	—	—	—	—	—	—	●	●	●
Display	Error	●	●	●	●	●	●	●	—	●	●	●
	Defrosting	●	●	●	●	●	●	●	—	●	●	●
	Current time	●	●	●	—	—	—	—	●	●	●	●
	Day of the week	●	●	●	—	—	—	—	—	●	●	●
	R.C. prohibition	●	●	●	●	●	●	●	—	●	●	●
	Address display	●	●	●	●	●	●	●	—	—	●	●
	Room temp	●	●	—	●	●	●	●	—	●*4	●*4	●*4
	Multi-language	●	●	—	—	—	—	—	—	●	●	●
	Summer time	●	●	—	—	—	—	—	—	●	●	●
	Name registration	●	●	—	—	—	—	—	—	●	●	●
	Backlight	●	●	—	●	●	●	●	—	●	—	—
	2D floor layout / 3D building display	—	—	—	—	—	—	—	—	—	—	●
	Refrigerant leakage detection function	—	—	—	—	—	—	—	—	●	●	●
	Logo Display	●	—	—	—	—	—	—	—	—	—	—
Timer	Schedule timer	Period	Week	Week	Week	—	—	—	—	Week	Year	Year
		ON/OFF, Temp, Low noise mode*5, Times per day	8	8	4	—	—	—	—	20	144	144
	On/off timer	—	●	●	● (OFF only)	● (OFF only)	—	—	●	—	—	—
	Sleep timer	—	—	—	—	—	—	—	●	—	—	—
	Program timer	—	—	—	—	—	—	—	●	—	—	—
	Auto off timer	●	●	●	—	—	—	—	—	●	—	—
	Day off	●	●	●	—	—	—	—	—	●	●	●
Control	Min. unit of timer setting (Minutes)		1 • 10	10 • 30	30	—	—	—	5	10	10	10
	Status monitoring system		—	—	—	—	—	—	—	●	●	●
	Electricity charge apportionment		—	—	—	—	—	—	—	—	○	●
	Error history		●	●	●	—	—	—	—	●	●	●
	Emergency stop		—	—	—	—	—	—	—	●*2	—	—
	Remote management		—	—	—	—	—	—	—	●	○	●
	Energy saving management		—	—	—	—	—	—	—	—	○	○
	E-mail notification for malfunction		—	—	—	—	—	—	—	●	●	●
	Key lock		● Child lock	● Child lock	● Child lock	—	—	—	—	● Password setting	● Password setting	● Password setting
	Low noise mode		—	—	—	—	—	—	—	—	●	●

*1 "Operation mode" setting is not available for this model. *2 This function is available only through external input control.
*3 Only individual airflow batch reset is mounted. *4 This function is available only when using wired remote controller. *5 UTY-DCGGZ3 only
●: Supported ○: Optional function —: Not supported yet

NEW

Wired remote controller

(Design type)

UTY-RVRG



Up to
16 indoor units
Up to
1 group



Simple and stylish design that harmonizes with the space

- The new stylish design controller, UTY-RVRG, enables intuitive operation with touch screen. It is compatible with many 2-wired indoor units.

Harmonizes with the Installation Space

When not in use, the controller is a part of the interior décor. This is achieved by using mirrors, glass, and clear panels, and it appears to be one with the wall. The sleek and stylish design won the 2022 Good Design Award and was selected as a finalist for the 2023 IDEA award.



Intuitive operation

The touch screen is easily operated by swiping vertically and horizontally, and users can operate the controller without using manuals.

Temp. Setting



Operation Mode



Status LED Colors

When not in use, the operation mode is indicated through LED lamp colors shown under the controller. The LED lamp can be switched ON and OFF to avoid glare at night.



Features: Wired remote controller (Design type)

Logo Display

The controller can display hotel logos when not in use. Images are sent via Bluetooth® connection where data is saved in the flash memory built into each controller.

* Color display available



AIRSTAGE Remo Set application (free download)

Set up your new Wired Remote Controller via Bluetooth from your smartphone (or directly at the controller).

Features:

- Initial configuration
- Function setting
- Custom logo import
- Copy settings between controllers

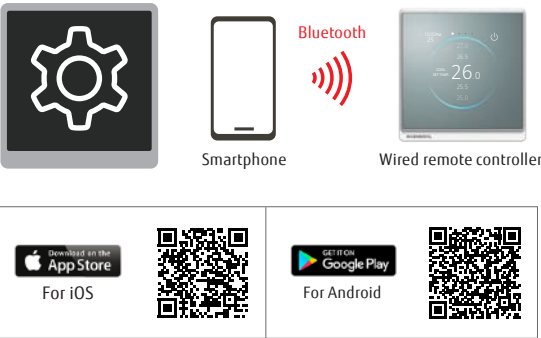

Initial Settings / Indoor Unit Function

The initial controller settings and indoor unit function settings can be sent from a smartphone by pairing with the controller via Bluetooth. It also can read the setting values of a paired controller, and send a copy of them to one or more additional controllers, significantly reducing installation time.

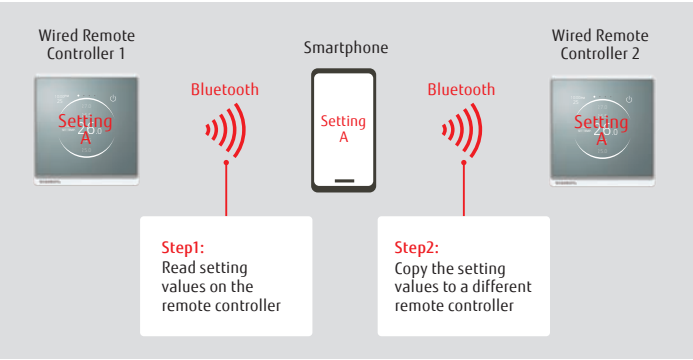

*Smartphone : Wired Remote Controller = 1 : 1

Specifications

Model name		UTY-RVRG
Power Supply		DC 12V
Dimensions (H x W x D)		121.5 × 116 × 26
Weight		225

Wired remote controller (with touch panel)

UTY-RNRGZ5



Up to
16 indoor units
Up to
1 group

Easy operation by high-definition large STN-LCD touch panel screen

- Easy finger touch operation with LCD panel
- Built-in weekly/Daily timer (ON/OFF, Temp., Mode)
- Backlight enables easy operation in a darkened room
- Room temperature display
- Control up to 16 indoor units
- Corresponds to 12 different languages (English, Chinese, French, German, Spanish, Russian, Polish, Italian, Greek, Portuguese, Turkish and Dutch)
- 2-wire type

High performance and compact size

- In addition to the individual control, various energy saving controls can be realized using one remote controller only.



Accurate and comfortable control

- Indoor temperature can be detected accurately by the inclusion of a thermo sensor in the body of the wired controller.

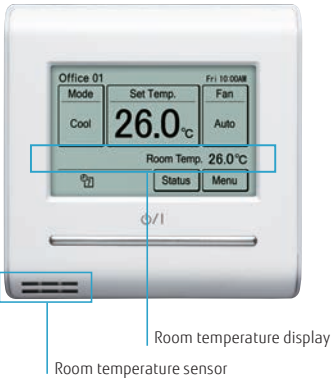

Various energy saving control

Custom Auto

- Maintains 2 separate set points for heating and cooling.
- Automatically changes mode between heating and cooling.

* This function is not available for some models.

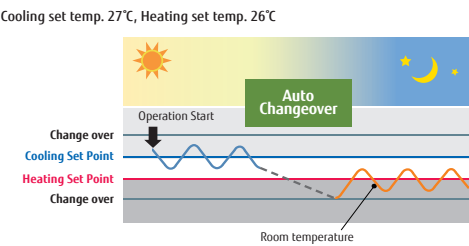

Auto OFF timer

- The indoor unit automatically is turned off when it reaches to the preset operating time frame.
- The time frame of the "Auto off timer" can be flexibly scheduled.
- Can be set off time 30 to 240 minutes

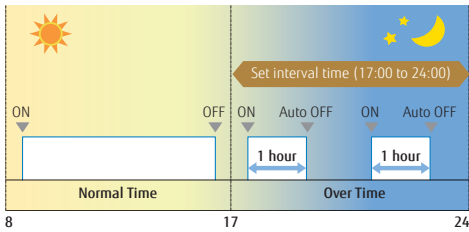

Ex.) At interval time hour (17:00 to 24:00) to prevent forgetting to turn off
Set off time : 1 hour

2 schedules Weekly Timer

Set Temperature Auto Return

Set Temperature Upper and Lower Limit Setting

Specifications

Model name		UTY-RNRGZ5	
Power Supply		DC 12V	
Dimensions (H x W x D)	mm	120 × 120 × 20.4	
Weight	g	220	

DC12V is supplied by indoor unit.

Wired remote controller

UTY-RLRG



Up to
16 indoor units
Up to
1 group

- Various timer setup (ON / OFF / WEEKLY) are possible.
- The room temperature can be controlled by detecting the temperature accurately with Built-in thermo sensor.
- When a failure occurs, the error code is displayed.
- Error history. (Last 16 error codes can be accessed.)
- 2-wire type

High performance and compact size

- In addition to the individual control, various energy saving controls can be realized using one remote controller only.



Visually intuitive operation

- The operation mode, set temperature, and fan speed are shown prominently on the top screen.
- Each function to be set is indicated by an icon.
- The control guide makes it simple and straightforward to operate a remote controller.

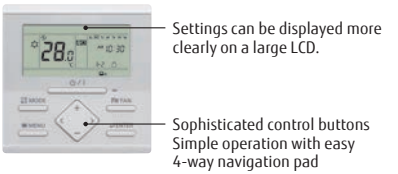

Auto-off timer

- The indoor unit automatically turns off after a set time has passed.

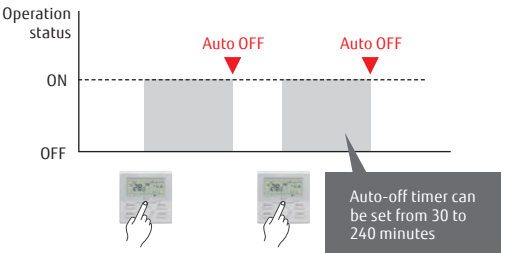

Set temperature auto return

- The setting temperature automatically returns to the previously set temperature.
- The time range in which the set temperature can be changed is 30 to 240 minutes.

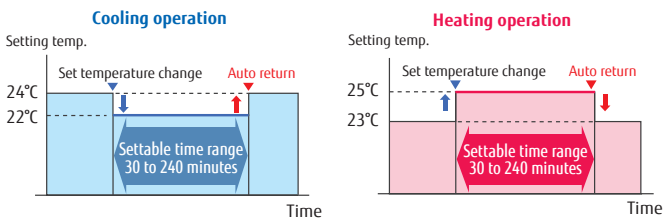

Specifications

Model name		UTY-RLRG	
Power Supply		DC 12V	
Dimensions (H x W x D)	mm	120 × 120 × 17	
Weight	g	170	

DC12V is supplied by indoor unit.

Compact wired remote controller

UTY-RCRGZ1 / UTY-RCRGZ1K



UTY-RCRGZ1

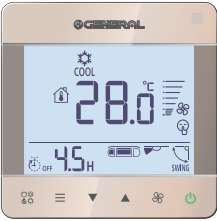

UTY-RCRGZ1K

Up to
1 indoor units
Up to
1 group

- Simple design to match the stylish interior
- Easy to install : Body of controller is designed to fit in European standard junction box
- Can be operated both by wireless and wired remote controller.
- 2-wire type

Large screen and simple display

- Although the size is compact, the screen is large
- Large letters makes it easy to see
- Operation is simple and easy-to-understand

- 1 Visible large letter
- 2 Touch key (Frequently-used operation is placed on the direct button)
- 3 Operation mode
- 4 Menu
- 5 Air flow
- 6 Built in IR reciever
- 7 LCD with backlight is clearly visible in the dark
- 8 Easy-to-understand pictograph display
- 9 LED is mounted for the ON/OFF key (Green light on when R.C. is turned on)

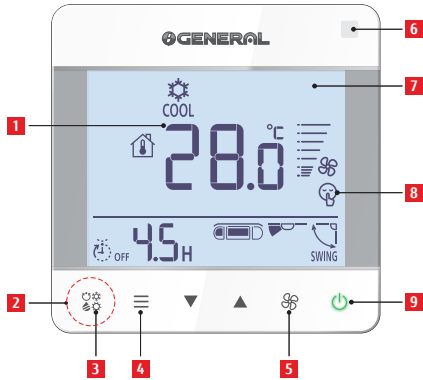

System overview

• VRF connection

One indoor unit and one remote controller are connected in one non-polar and 2-wire remote controller system.

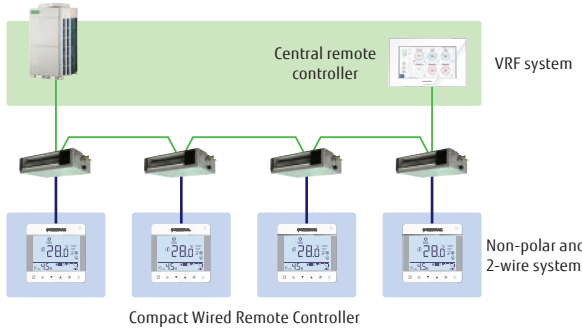

• RAC (Room air conditioner) connection

One indoor unit and one remote controller are connected in one non-polar and 2-wire remote controller system.

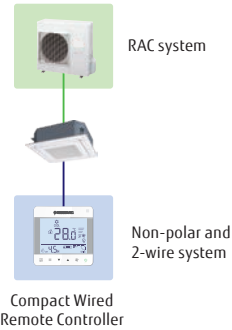

Specifications

Model name		UTY-RCRGZ1	UTY-RCRGZ1K
Power Supply		DC 12V	
Dimensions (H x W x D)		86 x 86 x 44	
Weight		135	

DC12V is supplied by indoor unit.

Simple remote controller

UTY-RSRG / UTY-RHRG (without operation mode)



UTY-RSRG



UTY-RHRG
(Without
operation mode)

Up to
16 indoor units
Up to
1 group

Compact remote controller provides access to basic functions

- Up to 16 indoor units can be controlled with one remote controller.
- Suitable for hotels or offices as it is easily operated with no complex functions.
- Stylish design: Simple design to match the stylish interior.
- Large LCD screen & simple operation buttons
- Backlight: White colored backlight on monitor enable easy operation in dark.
- 2-wire type

Corresponding to various applications

• Vertical louver control:

Vertical airflow direction can be adjusted for Duct types with auto louver and Cassette types, which are installed in hotels and conference rooms, can be adjusted.



• Room temperature set point limitation:

The Simple Remote Controller can manage to energy saving operation in small buildings without the central control unit.

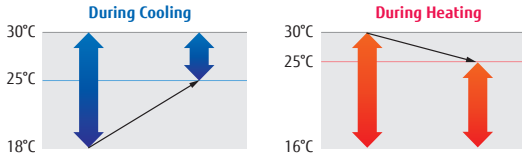

• Built in room temperature sensor:

The Simple Remote Controller detects actual room temperature and controls room climate accuracy.

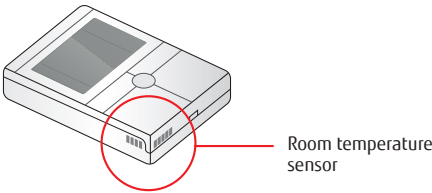

Specifications

Model name		UTY-RSRG	UTY-RHRG
Power Supply		DC 12V	
Dimensions (H x W x D)		120 x 75 x 19.4	
Weight		120	

Wireless remote controller

UTY-LNHG



Up to
16 indoor units
Up to
1 group
Up to
4 different daily timers

Simple and sophisticated operations with a choice of 4 daily timers

- A single controller controls up to 16 indoor units.

Built-in daily timer

Select from 4 different timer programs : On / Off / Program / Sleep

Program timer : The program timer operates the ON and OFF timer once within a 24 hour period.

Sleep timer : The sleep timer function automatically corrects the set temperature according to the time setting to prevent excessive cooling or heating during sleep hours.

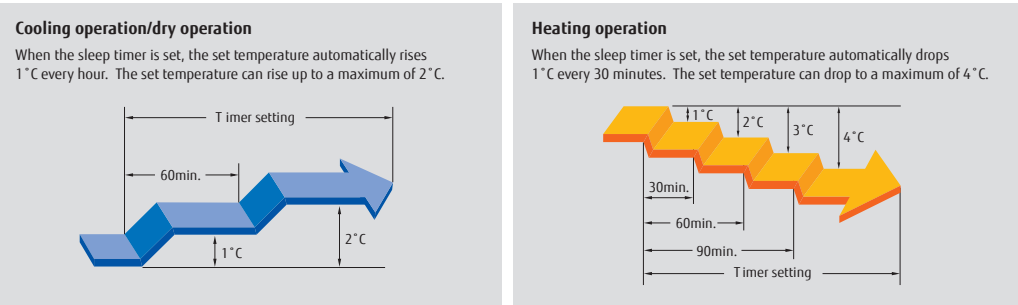

Easy installation and operation

Code selector switch prevents indoor unit mix-up.
(Up to 4 codes can be set.)

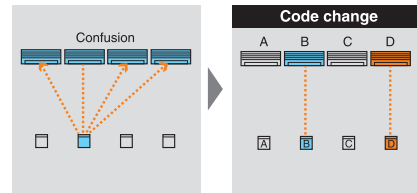

Wide and precise

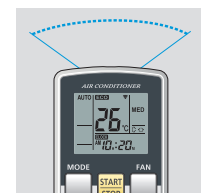

Address setting

During installation work, address setting can be performed using the Wireless Remote Controller, thus eliminating manual switch setting.

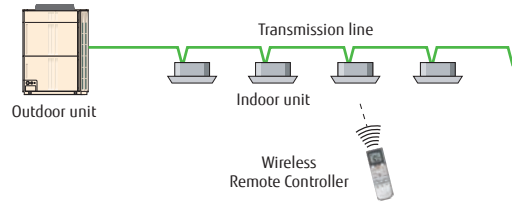

Specifications

Model name		UTY-LNHG	
Power Supply		1.5V (R03 / LR03 / AAA) × 2	
Dimensions (H x W x D)		mm	170 × 56 × 19
Weight		g	85

IR receiver unit for duct type

UTB-YWC / UTY-TRHX

Duct type indoor units can be controlled with Wireless Remote Controller

- Up to 16 indoor units can be controlled with one remote controller.
 - Suitable for hotels or offices as it is easily operated with no complex functions.
- * The wireless remote controller (Model: UTY-LNHG) is necessary separately

Wiring connection

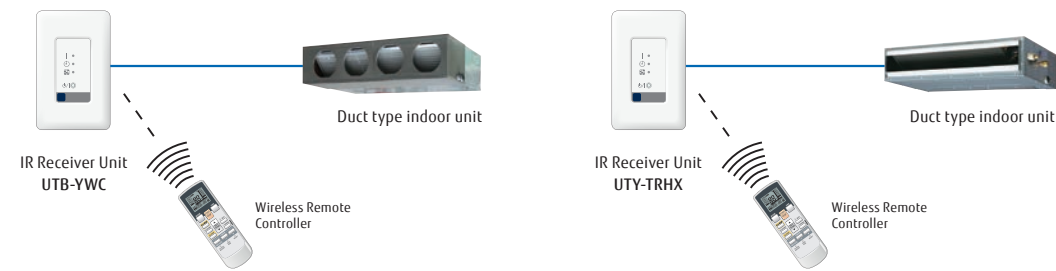

Specifications

< Wireless Remote Controller >

Model name		UTB-YWC	UTY-TRHX
Power Supply		1.5 V (R03/LR03/AAA)	
Dimensions (H x W x D)		mm	170 × 56 × 19
Weight		g	85

< IR Reciver Unit>

Battery		DC 5V	
Dimensions (H x W x D)		mm	145 × 90 × 30
Weight		g	150

IR receiver unit for Cassette

UTY-LRHGB1, UTY-LBHXD, UTY-TRHX

Cassette type indoor unit can be controlled with Wireless Remote Controller

* The wireless remote controller (Model: UTY-LNHG) is necessary separately

Wiring connection



Specifications

< Wireless Remote Controller >

Model name		UTY-LRHGB1	UTY-LBHXD	UTY-TRHX
Power Supply		1.5 V (R03/LR03/AAA)		
Dimensions (H x W x D)		mm	170 × 56 × 19	170 × 56 × 19
Weight		g	85	85

< IR Reciver Unit>

Battery		DC 5V	
Dimensions (H x W x D)		mm	193.9 × 193.9 × 31.2
Weight		g	140

NEW Central remote controller
UTY-DCGGZ3



Up to
100 indoor units
Up to
50 groups

For tenants in small to midsize commercial premises

- Individual control and monitoring of up to 100 indoor units
- 7.0inch TFT color screen
- Visually intuitive operation
- Room temperature display by indoor unit sensor & remote controller sensor
- 50 Remote Controller Groups Display & remote controller group rename
- Supports 14 languages: Chinese (Simplified/Traditional), Dutch, English, French, German, Greek, Italian, Polish, Portuguese, Russian, Spanish, Turkish, and Thai (Remote Management only)

Easy Management

Air conditioning management by detecting room temperatures of each room

The room temperature detected with indoor unit sensor or remote controller sensor can be displayed. New model can detect the room temperature by indoor units sensors even if wired remote controllers are not connected to the indoor units.

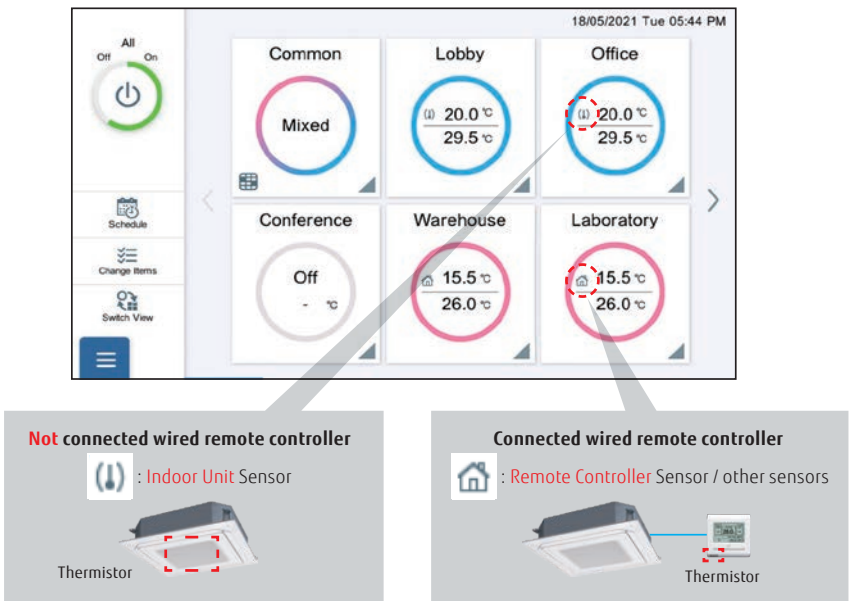

50 Remote Controller Groups Display

The group display and the 50 remote controller groups display can be switched easily. Users can choose which display is better, depending on the situation.

Group Display



Manage & Monitor
by each Groups

50 Remote Controller Groups Display

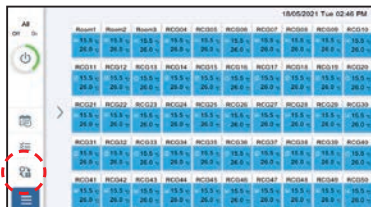

Manage & Monitor
by 50 Remote Controller Groups

Remote Controller Groups Rename

The remote controller group names can be changed. Users can know easily where the air conditioning is located by changing the remote controller group names.

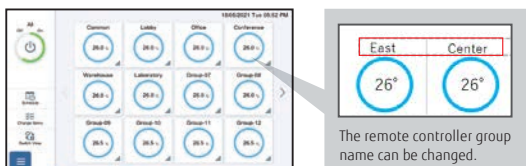

Features: Central Remote Controller

- Easy intuitive operation from the touch panel display.
- All functions can be accessed through the monitoring screen showing a pop-up window for detailed operation.

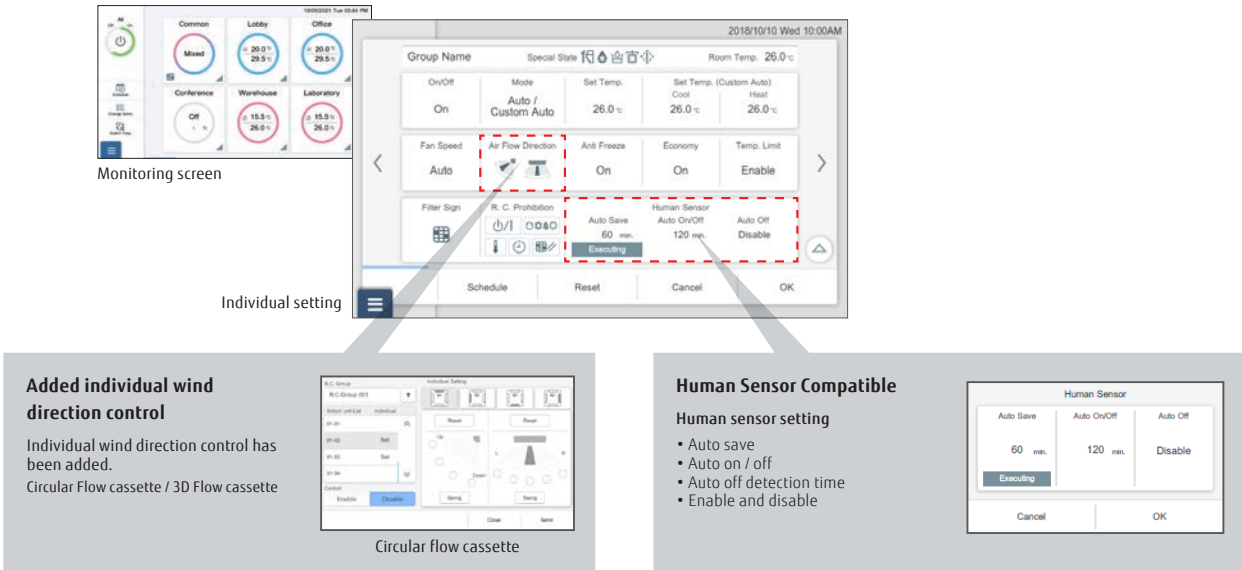

Remote Management

Remote monitoring / Remote operation

New central remote controller can control your tenant's air conditioner anytime and anywhere. When the central remote controller manages the indoor units of some tenants, air conditioning of each tenants can be managed separately online.

Increased the Number of Accounts

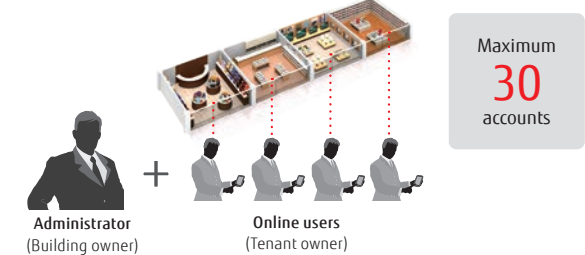

Trouble support function

Display error details
Display descriptive explanation when an error occurs



Sensor value monitoring function

Monitor sensor data of indoor unit / outdoor unit, send mail

Notify room temperature by email*

Notify by e-mail when the temperature around the air conditioner is too high or too low

*:This function is available only when using wired remote controller.

NEW Remote Management

Annual schedule

- An annual schedule can be arranged for each remote controller group or user-defined group.
- Allows for the programming of special settings for weekends, holidays, and store closings throughout the year.

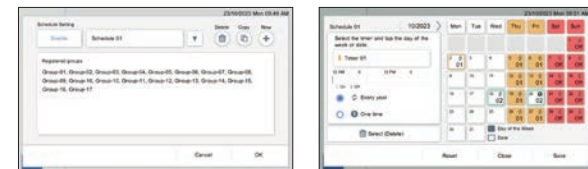

Specifications

Model name		UTY-DCGGZ3
Power Supply		100-240 V 50 / 60 Hz
Dimensions (H x W x D)		134.6 x 216.2 x 37.9
Weight		800

low noise schedule

Low noise operation of outdoor units can be scheduled.



Automatic return to set temperature

A function that automatically returns the changed temperature to its original value over time.

Touch panel controller

UTY-DTGGZ1



Up to
400 indoor units
Up to
100 outdoor units
Up to
400 groups

- Large-sized 7.5-inch TFT colour
- LCD easy touch operation
- Stylish shape and design to suit all applications
- Up to 400 indoor units can be controlled
- Selectable 2 display types (icon / list) in monitoring mode
- Supports 7 different languages - English, Chinese, French, German, Spanish, Russian, Polish
- Mounted with LAN interface for remote control and operation, external input / output with emergency stop and batch ON / OFF

Easy operation

- Wide range of simple-to-understand icons
- Operation can be selected using your finger or the dedicated touch pen by pressing the appropriate on-screen icon.
- Back colour identifies current control operation: blue for monitoring; green for operational control.

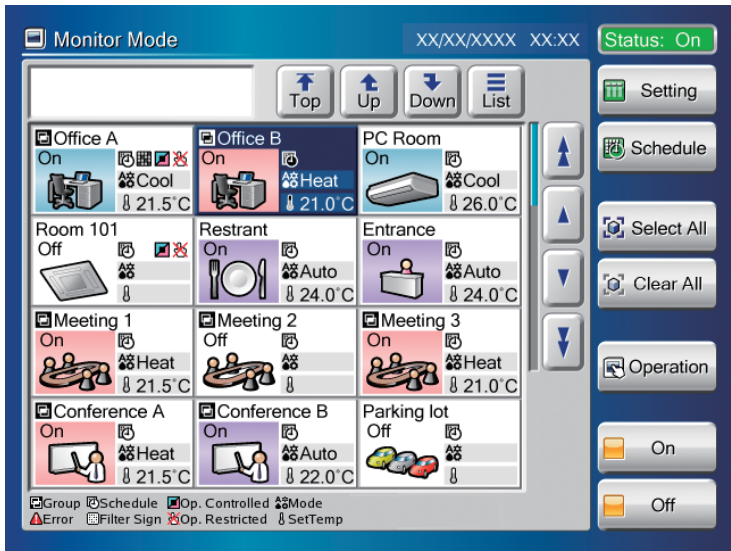

Easy maintenance

- Flat touch screen is easily cleaned
- Non glare coating on touch panel controller minimises fingerprint marking
- Easy to remove front cover



Easy installation

- The touch panel controller is easily mounted to the wall
- The flat back surface allows the controller to be installed wherever required
- No additional components are required for installation



Up to 400 indoor units can be controlled

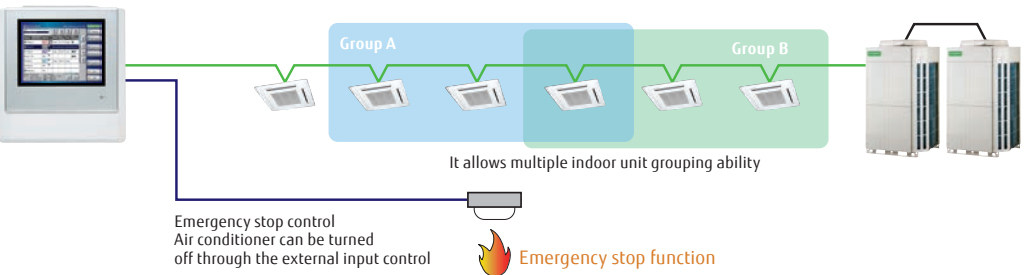

Features: Touch panel controller

Control and monitoring

- Control and monitor Fujitsu air conditioners via LAN or Internet
- Allow the user or tenant to manage only assigned equipment by their PC or tablet from anywhere
- Error messages can be notified automatically by email upon an error occurrence to enable the issue to be handled promptly

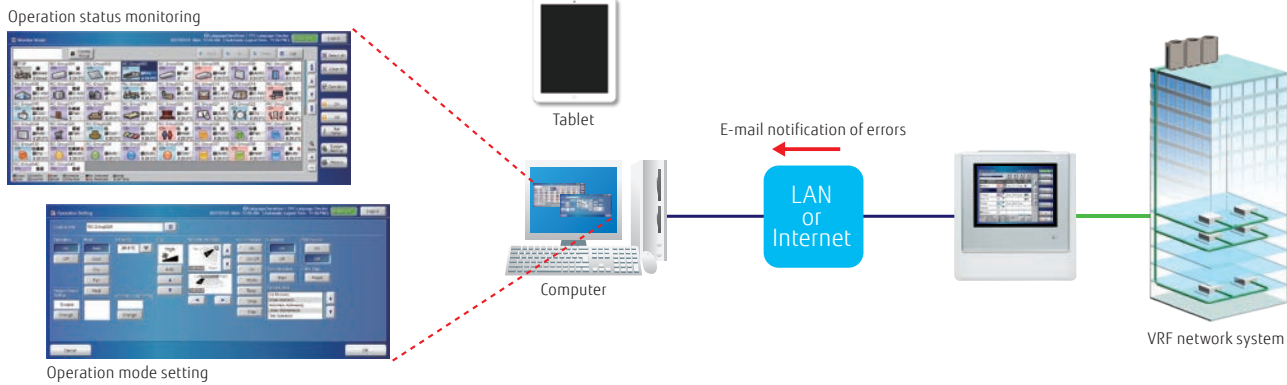

Smartphone

Model name	Browser
Nexus 6P (Android 7.1.1)	Google Chrome 5.5
iPhone 7 (iOS 10.1)	Safari 10

Tablet

Model name	Browser
iPad Pro 9.7 inch (iOS 10.2.1)	Safari 10

Flexible access permissions can be granted to users at each point level.

The administrator can register multiple users and permit them to access any indoor unit and any functions.

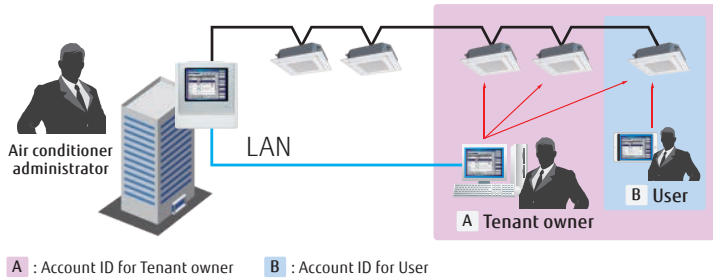

Additional languages

Supports 7 languages as standard: Chinese, English, French, German, Polish, Russian, and Spanish. Create a language database to integrate additional languages into the remote device. The added languages will only be displayed on the remote device and cannot be added to the Touch panel controller.

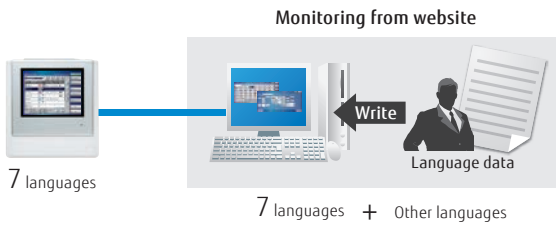

Electricity charge apportionment (Option: UTY-PTGXA)

- Energy cost can be calculated and allocated to each billing user in proportion to the amount of energy used for air conditioning.

- Apportionment charge/bill calculation
- Tenant (block) setting
- Common facilities apportionment setting
- Rated power consumption allotment
- Individual calculations for cooling and heating
- Electricity meter supported

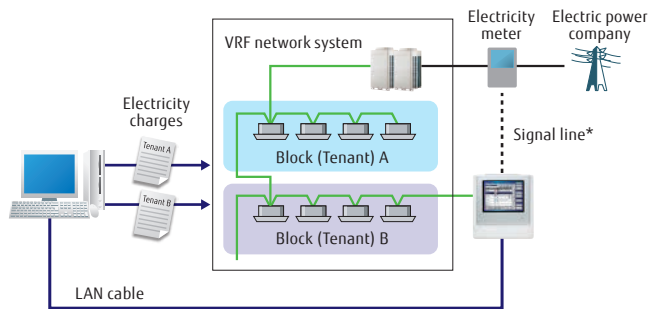

* An electricity usage meter can be connected to an external input connector of the Touch panel controller. In that case, the meter cannot be connected to an outdoor unit at the same time.

Features:

Automatic summer time setting

Function overview

1) This function enables a schedule to be set within the system to adjust the timer to summer time at the appropriate time to ensure the time matches the time zone.

Automatic clock adjustment

2) The time setting of each controller can be set from the one location.

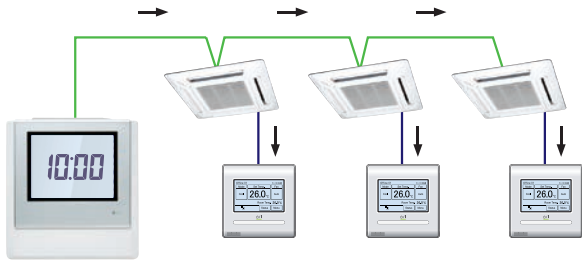

Outdoor low noise operation

Users can choose from 4 low noise levels, depending on the installation environment. The operation time can be set using the timer.

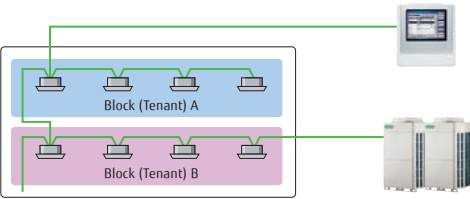

Quiet priority setting

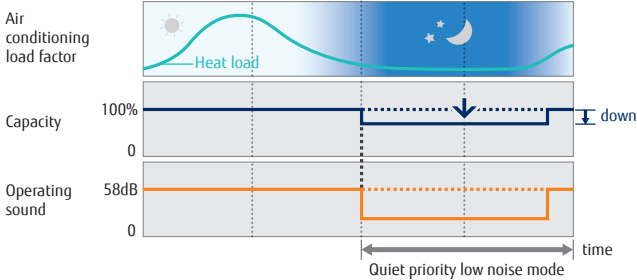

Energy saving control

Custom Auto

- Maintains 2 separate set points for heating and cooling
- Automatically changes mode between heating and cooling

* This function is not available for some models.

Cooling set temp. 27°C, heating set temp. 26°C

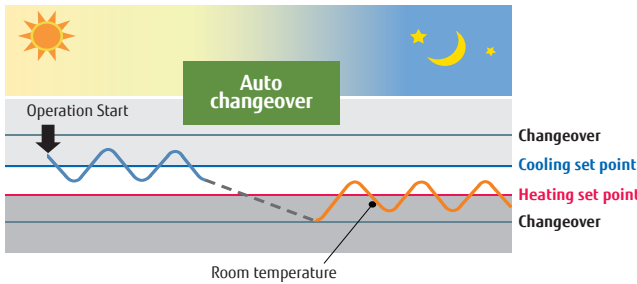



Refrigerant leak detector

Refrigerant leakage status is indicated by the management equipment. A pop-up message is displayed to notify the user, and the refrigerant is shut off.



Pop-up highlighting

FUNCTIONS SUMMARY



		
	UTY-DTGGZ1	Monitoring side
Air conditioning control functions		
ON/OFF	●	●
Operation mode setting*	●	●
Fan speed control	●	●
Room temperature setting	●	●
Setting temperature range limitation	●	●
Test operation	●	●
Vertical louver setting	●	●
Horizontal louver setting	●	●
Individual louver control	●*1	●
Group setting	●	●
Remote controller prohibition	●	●
Anti-freeze setting	●	●
Set temperature auto return	—	●
Energy-saving controls	—	●
Economy mode setting	●	●
Human sensor control	—	●
Displayed items		
Error	●	●
Defrosting	●	●
Current time	●	●
Day of week	●	●
Remote controller prohibition	●	●
Cooling/heating priority	●	●
Address display	●	●
Room temperature	●*3	●*3
Multiple language support	●	●
Setting for daylight saving time	●	●
Time zone setting	●	●
Name registration	●	●
Backlighting	●	●
Language setting	7	7+other
Filter sign reset	●	●
Memory operations	●	●
Refrigerant leak detector	●	●

●: Supported ○: Optional function —: Not supported

*1 Only setting cancellation can be operated.

*2 Only available for external input control.

*3 Available only when using a Wired remote controller.

			
		UTY-DTGGZ1	Monitoring side
Timer			
Schedule timer	Period	Year	Year
	ON/OFF, Temp, Mode, Times per day	20	20
ON/OFF timer		—	—
Sleep timer		—	—
Program timer		—	—
Auto-off timer		—	●
Day off		●	●
Minimum unit of timer setting (minutes)		10	10
Control			
Remote monitoring management system		●	●
Electricity charge apportionment		○	○
Error history		●	●
Emergency stop		●*2	●*2
Remote monitoring management		—	●
Energy-saving management		—	—
E-mail notification in case of failure		—	●
Key lock		● Password setting	—
Low noise mode		●	●

System controller

UTY-APGXZ1 **Software**

Up to
4 VRF network systems
Up to
400 outdoor units
Up to
1,600 indoor units

System controller enables advanced integrated monitoring and control of VRF network systems operating in small to large buildings.

- Up to 1,600 indoor units and 400 outdoor units on up to 4 VRF network systems can be controlled.
- To accommodate facility management needs, the system controller offers—in addition to precise air conditioning control—remote central control, electricity charge apportionment, schedule management, and energy-saving options for VRF network systems.
- Supports 7 languages: Chinese, English, French, German, Polish, Russian, and Spanish.

System controller lite

UTY-ALGXZ1 **Software**

Up to
1 VRF network systems
Up to
100 outdoor units
Up to
400 indoor units

System controller Lite offers a set of standard functions to manage air conditioners operating in a small or midsize building.

- Up to 400 indoor units and 100 outdoor units on a VRF network system can be controlled.
- In addition to precise air conditioning control, a variety of applications are available as options to offer a wider range of control.
- Supports 7 languages: Chinese, English, French, German, Polish, Russian, and Spanish.

Visually intuitive operation

- **Click & Operate** : The property is shown visually from the perspective most suitable for operation and operated accordingly (Click & Operate). You can select from among the 4 displays of site, building, floor, or list.
- **Freely define groups for batched control** : Indoor units can be freely grouped for simple batched control from a tree menu. Grouping by hierarchal structure, such as by section, division or department is possible.

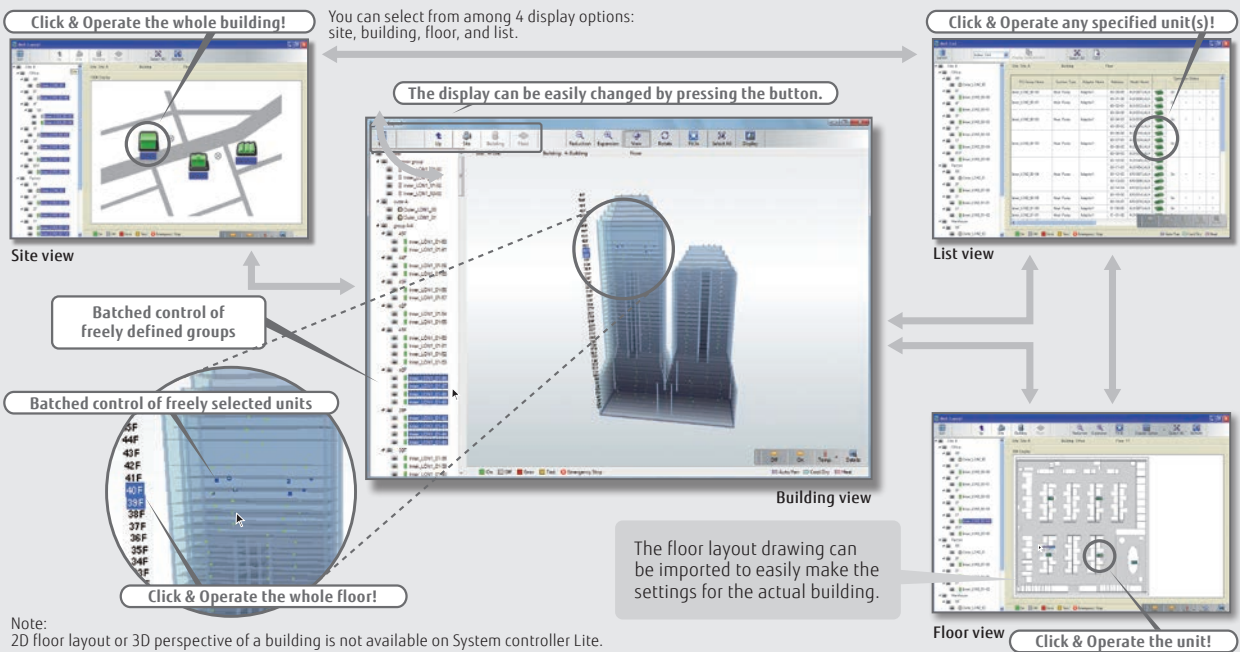

Features: System controller / System controller lite

Third-party devices connected via MODBUS® can be controlled.

Standard for System Controller **Option** for System controller Lite UTY-PLGXX2

When a MODBUS® adapter (locally available) is connected to a computer, electrical equipment and devices supported by MODBUS® can be monitored and controlled centrally from the computer. The central control can reduce wasted energy throughout an entire building resulting from a failure to turn equipment off during or after work, as well as reduce the need for on-site patrols.

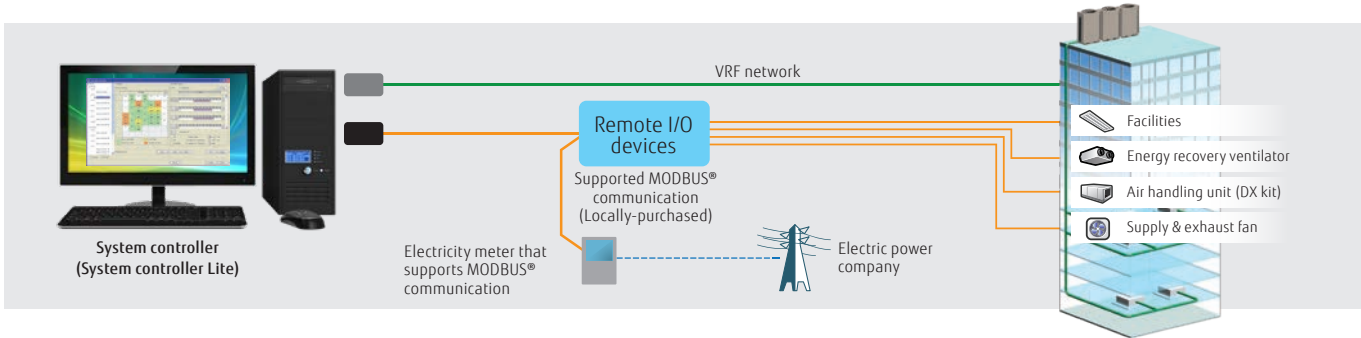

Wide-ranging operation and data management

Standard System controller and System controller Lite

Schedule management

- An annual schedule can be arranged for each remote controller group or user-defined group.
- ON/OFF, operation mode, remote controller prohibition, and temperature settings can be programmed for up to 143 times per day at 10-minute intervals and for up to 101 configurations for each remote controller group.
- Settings can be programmed for a period that spans midnight.
- Allows for the programming of special settings for weekends, holidays, and store closings throughout the year.
- Low noise operation of outdoor units can be scheduled.

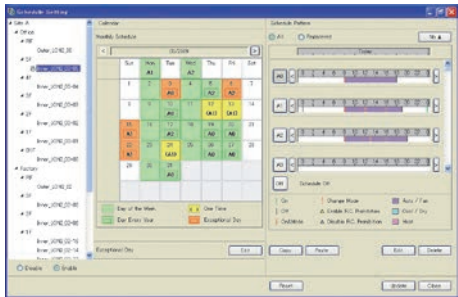

Wide-ranging control of indoor and outdoor units

- The operation status and mode of each indoor unit are displayed.
- Turn on and off each indoor unit and switch its operation mode.
- Setting temperature range limitation
- Low noise setting of outdoor units

Remote controller prohibition

Prohibits the operation mode, temperature setting, or ON/OFF of an indoor unit.

Error alert and e-mail notice

When something goes wrong, an error message is shown in a popup on a computer display with a chime, and an e-mail notice is sent. Errors of the past one year are logged and can be reviewed.

Operation and control history

A history of operation status and control can be maintained and retrieved.

Importing and exporting databases

Only an administrator is authorized to import and export registration, layout, and image data.

Automatic clock adjustment

Time can be set for all controllers in batch automatically.

Electricity charge apportionment

Standard on System controller
Option System controller Lite UTY-PLGXA2

Electricity charge apportionment method

This is a method to calculate monthly energy costs to be allocated to each tenant based on the amount of energy used by their air conditioners. The first step is to determine exactly how much energy is consumed by air conditioners in each tenant space. The second step is to divide the total energy charge billed by an electric power company based on the amount of energy used by each tenant to determine the energy cost to be allocated to each of them. (See figure on right)

The calculation takes into consideration such factors as the number of unused rooms and nighttime electricity rate, which are shown in detail on an energy cost allocation schedule.

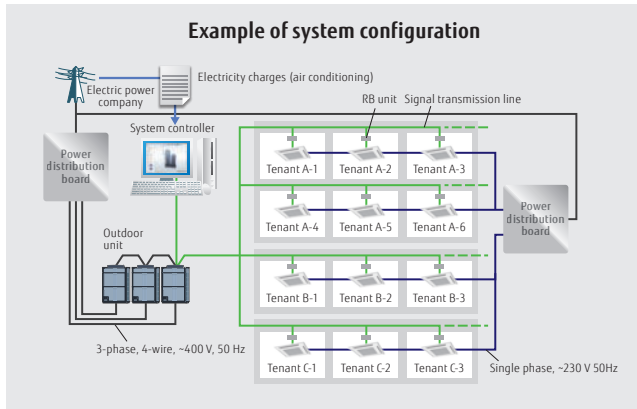

Features: System controller / System controller lite

Remote monitoring management

- Standard on System controller
- Option System controller Lite UTY-PLGXR2

The System controller can be used on site or remotely over networks for remote central control. The System controller requires 2 software programs working together: The VRF controller runs on site and communicates with the VRF system; The VRF explorer, which runs at a remote location, provides a user interface and communicates with the VRF controller. The VRF controller and the VRF explorer run on a single computer or on different computers connected on a network. A computer running VRF explorer can centrally control up to 10 VRF system sites having up to 20 buildings each.

On site central control

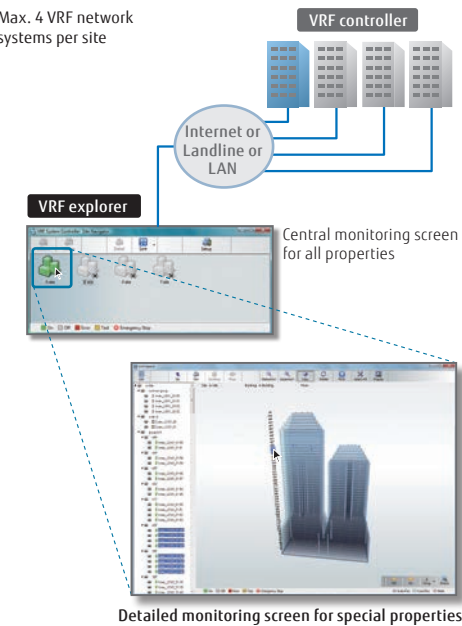

Remote central control

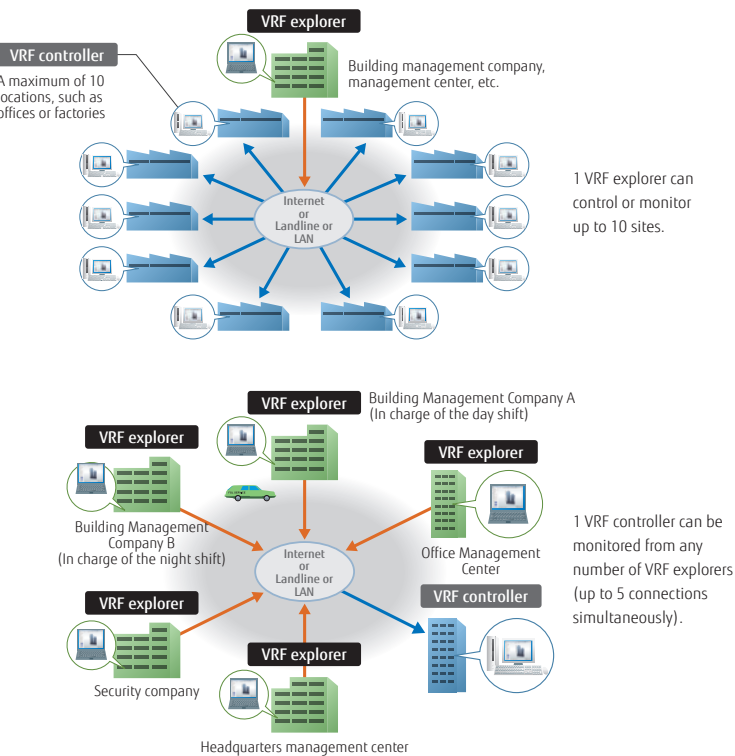

Energy-saving management

- Option System controller UTY-PEGXZ1
- Option System controller Lite UTY-PLGXE2

A variety of energy-saving options can be selected depending on the season, weather, and time of day. Excellent energy-saving operation is performed while keeping users comfortable.

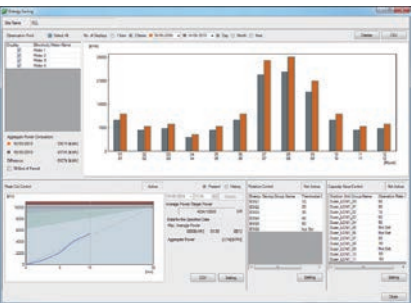

Main screen for energy-saving management

Energy saving graph data: This chart compares the energy consumption for the current month with the previous month and with the same month of the previous year to keep track of the energy-saving performance.

Indoor unit rotation

Indoor units can be automatically rotated to operate within a group in accordance with a predetermined annual schedule to reduce power consumption while keeping users comfortable. The operation stoppage rate can be selected for an indoor unit.

Peak-cut mode

The system controller monitors the connected power meter and controls the energy to maintain the target power consumption set for each time period by changing the set temperature of the indoor units or turning off the thermostat so as to keep the users comfortable. Indoor units to be controlled can be grouped in many ways, and the control level can be set for each group.

Capacity saving for outdoor unit

The upper limit on the capacity of an outdoor unit can be adjusted to reduce power consumption during a hot summer or cold winter by averaging out the power-saving performance of each refrigerant system. The upper limit on capacity can be set at 50% of the rated capacity or more.

Summary of functions

Functions	Type	System controller		System controller Lite				
		UTY-APGXZ1	Option UTY-PEGXZ1	UTY-ALGXZ1	Option UTY-PLGXR2	Option UTY-PLGXA2	Option UTY-PLGXE2	Option UTY-PLGXX2
Specifications	Max. number of VRF networks supported	4	—	1	—	—	—	—
	Max. number of indoor unit and remote controller groups per VRF network	400	—	400	—	—	—	—
	Max. number of outdoor units per VRF network	100	—	100	—	—	—	—
	Max. number of indoor units and remote controller groups per System controller	1600	—	400	—	—	—	—
	Max. number of outdoor units per System controller	400	—	100	—	—	—	—
Site supervision	Multiple site display	10	—	10	—	—	—	—
	Number of buildings per site	20	—	—	—	—	—	—
	Number of floors per site	200	—	—	—	—	—	—
	Number of floors per building	50	—	—	—	—	—	—
	3D graphical layout view	●	—	—	—	—	—	—
	2D graphical layout view	●	—	—	—	—	—	—
	List display	●	—	●	—	—	—	—
	Tree display	●	—	—	—	—	—	—
Error management	Error notification	●	—	●	—	—	—	—
	Audible alarm	●	—	●	—	—	—	—
	E-mail notification of errors	●	—	—	—	—	—	—
	Error history	●	—	●	—	—	—	—
History	Operation history	●	—	●	—	—	—	—
	Control history	●	—	●	—	—	—	—
Operation control	Individual control	ON/OFF	—	●	—	—	—	—
		Operation mode*	—	●	—	—	—	—
		Room temperature	—	●	—	—	—	—
		Fan speed	—	●	—	—	—	—
		Airflow direction	—	●	—	—	—	—
	Individual management	Economy mode	—	●	—	—	—	—
		Setting temperature range limitation	—	●	—	—	—	—
		Anti-freeze	—	●	—	—	—	—
		Low noise setting of outdoor units	—	●	—	—	—	—
		Remote controller prohibition	—	●	—	—	—	—
	Other	Setting temperature range limitation	—	●	—	—	—	—
		Filter sign reset	—	●	—	—	—	—
	Schedule	memory operations	—	●	—	—	—	—
		Pattern operations	—	●	—	—	—	—
	Schedule	Annual Schedule	—	●	—	—	—	—
		Setting for a specific date	—	●	—	—	—	—
		ON/OFF per day	72	—	72	—	—	—
		ON/OFF per week	504	—	504	—	—	—
		Day off	—	●	—	—	—	—
Remote monitoring management	Electricity charge apportionment	Minimum unit of timer setting (minutes)	10	—	10	—	—	—
		Weekly schedule for low noise mode	—	●	—	—	—	—
		Web Operation	—	●	—	—	—	—
		Remote monitoring	—	—	—	●	—	—
		Remote operation control	—	—	—	●	—	—
Energy-saving management	Control of external devices	Remote function setting	—	—	—	●	—	—
		Apportionment charge/bill calculation	—	—	—	—	●	—
		Tenant (block) setting	—	—	—	—	●	—
		Common facilities apportionment setting	—	—	—	—	●	—
		Rated power consumption allotment	—	—	—	—	●	—
Others	Power shutdown	Individual calculations for cooling and heating	—	—	—	—	●	—
		Electricity meter supported	—	—	—	—	●	—
		Indoor unit rotation	—	—	—	—	—	●
		Peak cut control	—	—	—	—	—	●
		Capacity saving for outdoor unit	—	—	—	—	—	●
Control of external devices	Others	Record of energy-saving operation	—	—	—	—	—	●
		Information on energy saving	—	—	—	—	—	●
		Power consumption monitor	—	—	—	—	—	●
		Electricity meter supported	—	—	—	—	—	●
		Monitor	—	—	—	—	—	●
Others	Power shutdown	Control	—	—	—	—	—	●
		Importing and exporting databases	—	—	—	—	—	—
		Automatic clock adjustment	—	—	—	—	—	—
		Multiple language support	—	—	—	—	—	—
		Refrigerant leak detector	—	—	—	—	—	—
Control of external devices	Power shutdown	Power shutdown	—	—	—	—	—	—
		Monitor	—	—	—	—	—	—
		Control	—	—	—	—	—	—
		Importing and exporting databases	—	—	—	—	—	—
		Automatic clock adjustment	—	—	—	—	—	—

●●: Available - : Not available

Computer requirements

The specifications required for the computer are shown in the table below:

	System controller	System controller Lite
Operating system	• Microsoft® Windows® 7 Home Premium (32-bit or 64-bit) SP1, Windows® 7 Professional (32-bit or 64-bit) SP1 • Microsoft® Windows® 8.1 (32-bit or 64-bit), Windows® 8.1 Pro (32-bit or 64-bit) • Microsoft® Windows® 10 Home (32-bit or 64-bit), Windows® 10 Pro (32-bit or 64-bit) Supports 7 languages: English, Chinese, French, German, Russian, Spanish, and Polish	• Ethernet port (for getting access to the internet using LAN) or a modem (for getting access to the internet via landline) • Up to 6 USB ports (Only required for a server computer working as a VRF controller) • Maximum of 2 USB ports are required to connect to a White-USB-key/WibuKey • Up to 4 USB ports required to connect to an Echelon® U10 USB Network interface * The maximum number of required USB ports depends on the applicable system configuration.
CPU	Intel® Core™ i3 2 GHz or higher	
Memory	• 2 GB or more (for Windows® 7 [32-bit]) • 4 GB or more (for Windows® 7 [64-bit], Window : ® 8.1, and Windows® 10)	
HDD	40 GB or more of free space	
Displayed items	1024 × 768 or higher resolution	
Interfaces	• Ethernet port (for getting access to the internet using LAN) or a modem (for getting access to the internet via landline) • Up to 6 USB ports (Only required for a server computer working as a VRF controller) • Maximum of 2 USB ports are required to connect to a White-USB-key/WibuKey • Up to 4 USB ports required to connect to an Echelon® U10 USB Network interface * The maximum number of required USB ports depends on the applicable system configuration.	• Ethernet port (for getting access to the internet using LAN) or a modem (for getting access to the internet via landline) • Up to 6 USB ports (Only required for a server computer working as a VRF controller) • Maximum of 4 USB ports are required to connect to a White-USB-key/WibuKey • 1 USB port is required for an Ec : ; helon® U10 USB Network interface * The maximum number of required USB ports depends on the applicable system configuration.
Graphic accelerator	Microsoft® DirectX® 9.0c compatible	
Software	Adobe® Acrobat Reader® 9.0 or later	

• Echelon® U10 USB Network interface – TP/FT-10 Channel (Model name: 75010R) (Required for each VRF Network)

<PACKING LIST>

Type	For System controller		For System controller Lite			
	System controller	Option Energy manager	System co : ntroller Lite	Remote access	Electricity charge apportionment	Energy saving
Model name	UTY-APGXZ1	UTY-PEGXZ1	UTY-ALGXZ1	UTY-PLGXR2	UTY-PLGXA2	UTY-PLGXE2
White-USB-key	1	1	1	1	1	1

*1: Software protection key to be inserted in a USB slot running System controller or System controller Lite. System controller or System controller Lite may only run on a PC with a WHITE-USB-KEY. However, a WHITE-USB-KEY is not required for remote VRF explorer software.

BACnet™ gateway

UTY-ABGXZ1 Software



White-USB-key
(Software Protection Key)



BaCnet® is a registered trademark of ASHRAE. ASHRAE does not endorse, approve or test products for compliance with ASHRAE standards. Compliance of listed products to the requirements of ASHRAE Standard 135 is the responsibility of BACnet International (BI). BTL is a registered trademark of BACnet International.

Up to
4 VRF network systems
Up to
400 outdoor units
Up to
1,600 indoor units

- It is possible to connect medium to large sized BMS to VRF network system via BACnet™, a global standard for open networks.
- A maximum of 1600 indoor units with 4 VRF network systems (a maximum of 400 indoor units & 100 outdoor units for one network system) can be connected to one BACnet™ Gateway.
- It is possible to control or monitor VRF network system from BMS via BACnet™ Gateway.
- Compatible with BACnet™ (ANSI / ASHRAE-135-2014) application specific controller (B-ASC).
- Compatible with BACnet™/IP over Ethernet.
- Scheduling function, Alarm & Event functions as well as Electricity Change Apportionment function are provided in BACnet™ Gateway.
- Connection between VRF network system to personal computer is possible via small U10 USB interface. However, both U10 USB interface & personal computer are field supplied items.
- Corresponds to 7 different languages, English, Chinese, French, German, Spanish, Russian, Polish.

Installation example

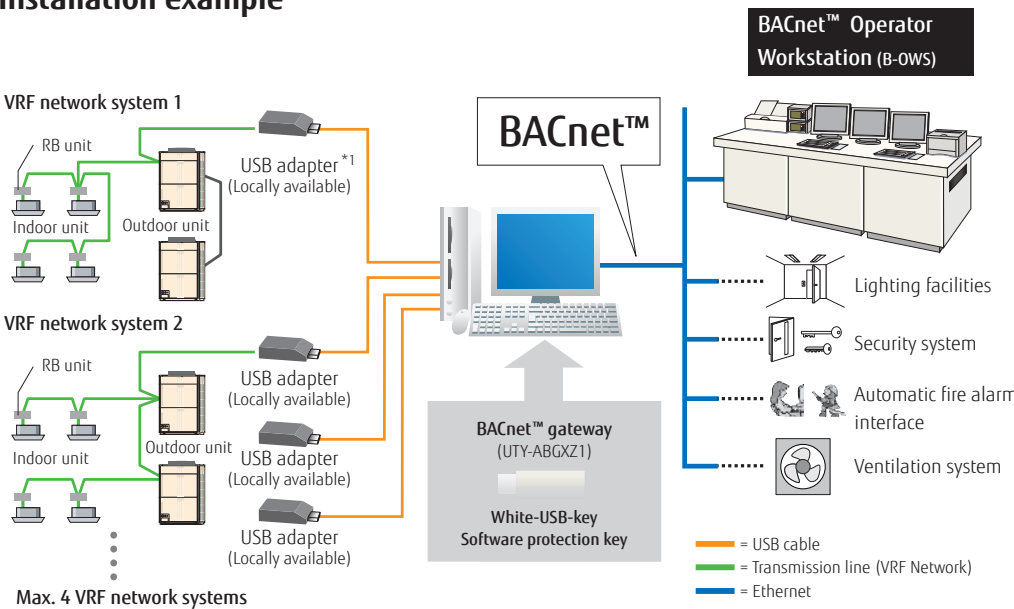

*1: U10 USB network interface available from Echelon® Corporation.

Specifications

	UTY-ABGXZ1
Operating system	• Microsoft® Windows® 7 Home Premium (32-bit or 64-bit) SP1, Windows® 7 Professional (32-bit or 64-bit) SP1 • Microsoft® Windows® 8.1 (32-bit or 64-bit), Windows® 8.1 Pro (32-bit or 64-bit) • Microsoft® Windows® 10 Home (32-bit or 64-bit), Windows® 10 Pro (32-bit or 64-bit) [Supported languages] English, Chinese, French, German, Russian, Spanish, and Polish
CPU	Intel® Core™ i3 2 GHz or higher
Memory	• 2 GB or more (for Windows® 7 [32-bit]) • 4 GB or more (for Windows® 7 [64-bit], Windows® 8.1, and Windows® 10)
HDD	40 GB or more of free space
Display	1024 x 768 or higher resolution
Interface	• Ethernet port (for getting access to the Internet using LAN) • USB ports (Maximum of 5 ports) - 1 USB port is required for WHITE-USB-KEY/WibuKey connection - Maximum of 4 USB ports are required for Echelon™ U10 USB Network Interface * Maximum number of required USB ports depends on the applicable system configurations.
Software	Adobe® Reader™ 9.0 or later

• Echelon™ U10 USB Network Interface – TP/FT-10 Channel (Model number: 75010R) (Required for each VRF Network.)

<PACKING LIST>

Name and shape	Quantity	Application
WHITE-USB-KEY	1	Includes the software and manuals, license for BACnet™ Gateway.

BACnet® gateway

UTY-VBGX Hardware



BaCnet® is a registered trademark of ASHRAE. ASHRAE does not endorse, approve or test products for compliance with ASHRAE standards. Compliance of listed products to the requirements of ASHRAE Standard 135 is the responsibility of BACnet International (BI). BTL is a registered trademark of BACnet International.

Up to
1 VRF network systems
Up to
32 refrigerant systems
Up to
128 indoor units

- BACnet® gateway connects BMS and a Fujitsu General VRF system.
- Up to 128 indoor units and 32 refrigerant systems can be connected to a single BACnet® gateway.
- Compatible with BACnet® (ANSI/ASHRAE-135-2012) application-specific controller (B-ASC)
- Compatible with BACnet®/IP over Ethernet.

Installation example

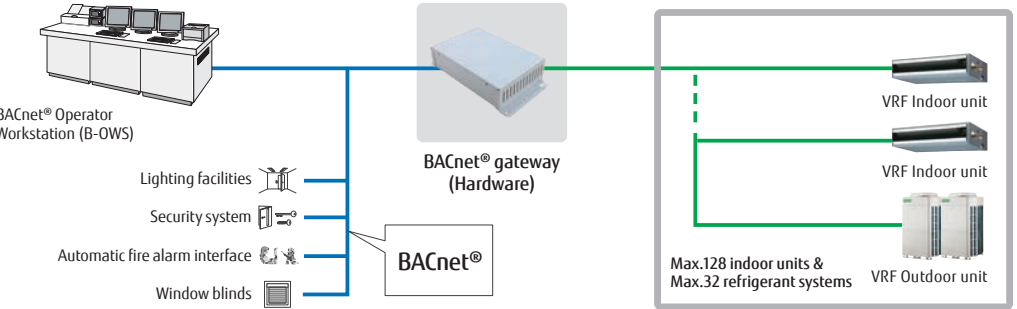

Specifications

Model name	UTY-VBGX
Number of controllable indoor units	128
Number of controllable refrigerant system	32
Number of controllable VRF network	1
Number of connectable units / one VRF etwork	4

Model name	UTY-VBGX
Power Supply	100-240V 50/60Hz, single phase
Power Consumption	W 4.6 (max)
Dimensions (H x W x D)	mm 59.6 × 270.4 × 176
Weight	g 1,200

Network converter for LONWORKS™

UTY-VLGX

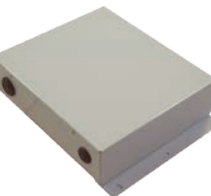

Up to
4 units to BMS
Up to
100 outdoor units
Up to
128 indoor units

- For connection between VRF network system and a LONWORKS™ open network for management of small to medium-sized BMS and VRF network system.
- The UTY-VLGX permits central monitoring and control of a VRF network system from a BMS through a LONWORKS™ interface.
- Up to 128 Indoor units can be connected to one Network Converter for LONWORKS™

Installation example

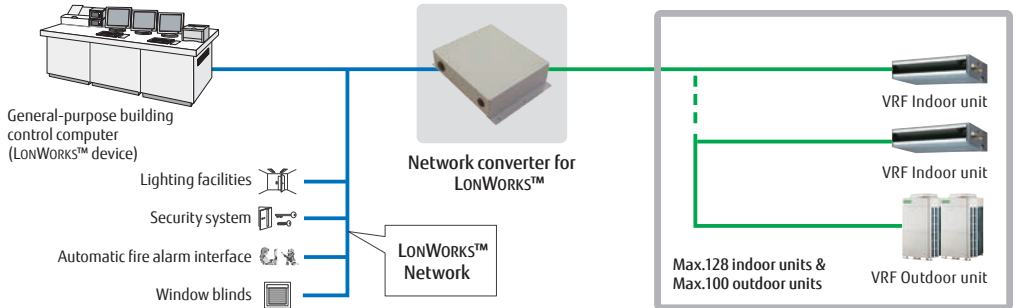

Specifications

Model name	UTY-VLGX
Power Supply	208-240V 50/60Hz, Single phase
Power Consumption	W 4.5
Dimensions (H x W x D)	mm 67 × 288 × 211
Weight	g 1,500

Transmission specifications (BMS side)

Transmission speed	78 kbps
Transceiver	FT-X1 (Echelon™ Corporation)
Transmission way form	Free topology
Terminal resistor	None (It attaches at the terminal of a network.)

MODBUS™ convertor for VRF

UTY-VMGX Hardware

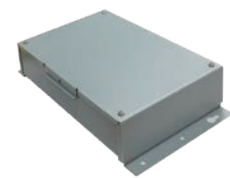

Up to
9 units per VRF system
Up to
100 outdoor units
Up to
128 indoor units

The MODOBUS Converter allows a complete integration of air conditioners into MODBUS Networks.

- Compact and lightweight design
- Direct connection to MODBUS Network
- Up to 128 indoor units can be controlled in one MODBUS Converter
- The MODBUS Converter permits central monitoring and control of air conditioners from BMS or Central Controller.

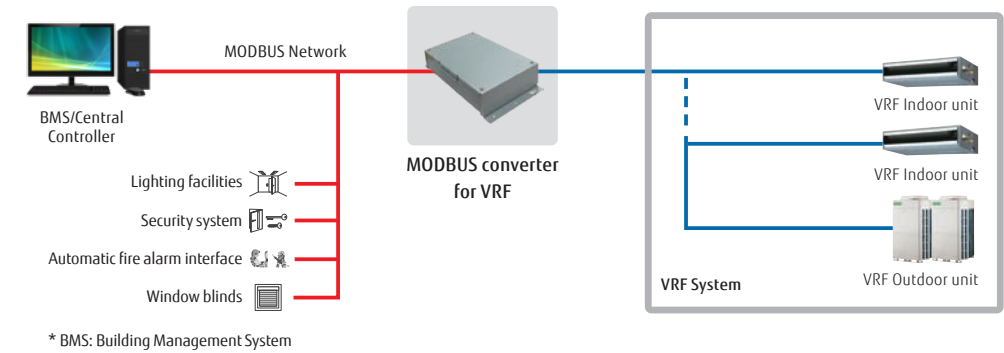

* BMS: Building Management System

Specifications

Model name		UTY-VMGX
Power Supply		220-240V 50/60Hz
Input power	W	Max. 2
Dimensions (H x W x D)	mm	54 x 260 x 150
Weight	g	1,100

KNX™ converter for VRF

UTY-VKGX Hardware

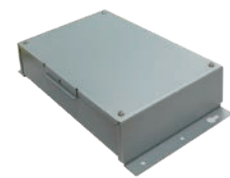

Up to
100 outdoor units
Up to
128 indoor units

It is possible to control the VRF system from central / home controller via KNX network.

- New KNX Converter enables to connect central/home controller and FG VRF system.
- A maximum of 128 indoor units and 100 outdoor units can be connected to single KNX Converter.

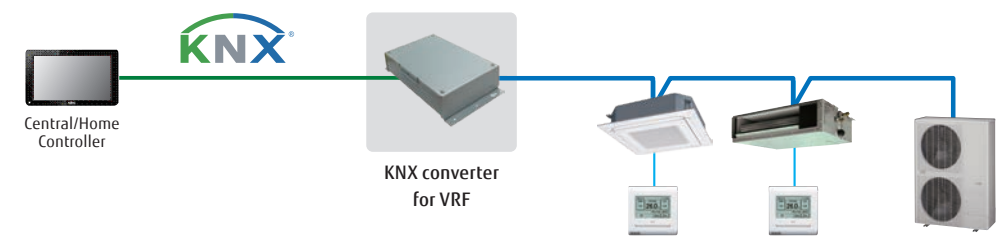

Specifications

Model name		UTY-VKGX
Power Supply		220-240V 50/60Hz
Input power	W	1.5
Dimensions (H x W x D)	mm	54 x 260 x 150
Weight	g	1,200

MODBUS™ converter for indoor unit

UTY-VMSX



Up to
1 indoor unit

The MODBUS Converter allows a complete integration of air conditioners into MODBUS Networks.

- Simple installation due to small and compact size.
- No separate external power supply required.
- The MODBUS Converter must be connected one by one in the indoor unit.
- The MODBUS Controller permits central monitoring and control of air conditioners from BMS/Central/Home Controller.

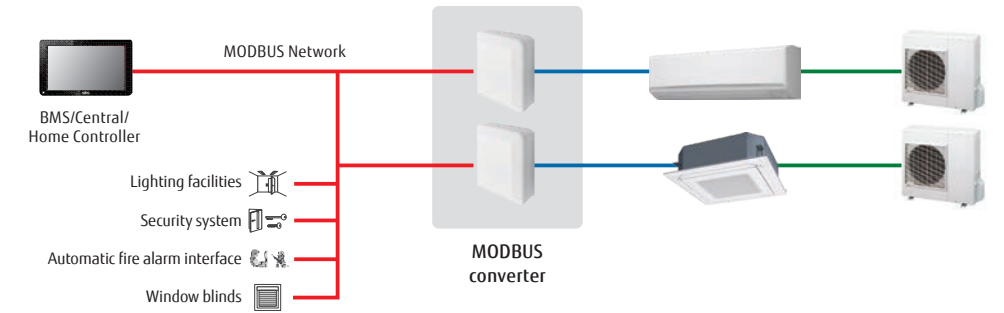

Specifications

Model name		UTY-VMSX
Power Supply		DC12V
Power Consumption	W	Max. 1.2
Dimensions (H x W x D)	mm	140 x 117 x 43
Weight	g	200

Temperature	Operating / Packaged	°C	0~46 / -10~60
Humidity	Operating / Packaged	%	0~95 / 0~95
Maximum Connectable indoor unit number per 1 MODBUS Converter			1

KNX™ converter for indoor unit

UTY-VKSX



Up to
1 indoor unit

It is possible to control the VRF system from central / home controller via KNX network.

- New KNX Converter enables to connect central/ home controller and FG indoor unit.
- Compact and light weight design

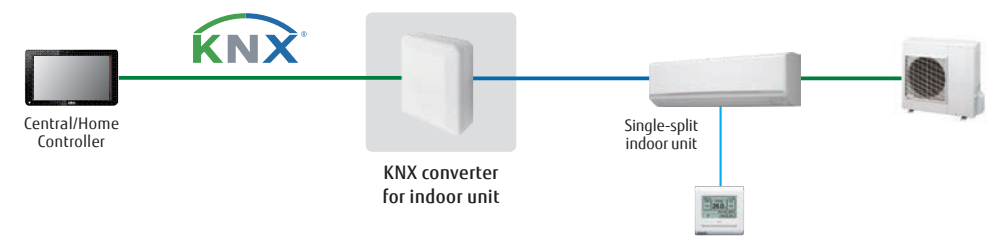

Specifications

Model name		UTY-VKSX
Power Supply		(DC12V)
Input power	W	0.6
Dimensions (H x W x D)	mm	140 x 117 x 43
Weight	g	250

NEW **WLAN adapter**
UTY-TFSXJ3



Up to
1 indoor units



AIRSTAGE Mobile

“AIRSTAGE Mobile” is an application software that enables you to manage the Fujitsu General's air conditioner(s) with a mobile device from anywhere.

- Maximum 5 accounts per 1 indoor unit
- Room / Outdoor temperature display
- Can be used for a Single / Multi and VRF indoor units.
- No separate external power supply required
- “AIRSTAGE Mobile” is an application software that enables you to operate the Fujitsu General's air conditioners with a mobile device.

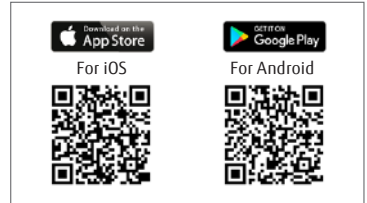

User Friendly for Everyone

Enjoy easy-to-use centralized operation of air conditioners via a smartphone anytime, anywhere



Image*

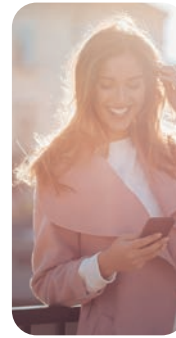

House Owner



Shop Owner



Commercial Building Owner

Main Functions

- ON / OFF
- Operation mode
- Fan speed
- Louver position
- Set temperature control
- Weekly timer
- Room temperature display
- Outdoor temperature display
- Error display

*Contents of display differ depending on the type of indoor unit.

New Design!

Ease of use is pursued to achieve a stylish design. The more legible and accessible timer UI enables effortless schedule management.



Mode change



Fan speed change



Weekly timer

Features: AIRSTAGE Mobile

Centralized operation for flexible remote management of all air conditioners

E\AIRSTAGE Mobile is ideal for a wide range of applications, from large residential buildings to smaller commercial spaces such as offices and stores. Anyone who has a smartphone and an adapter can easy to manage the system at a low cost.

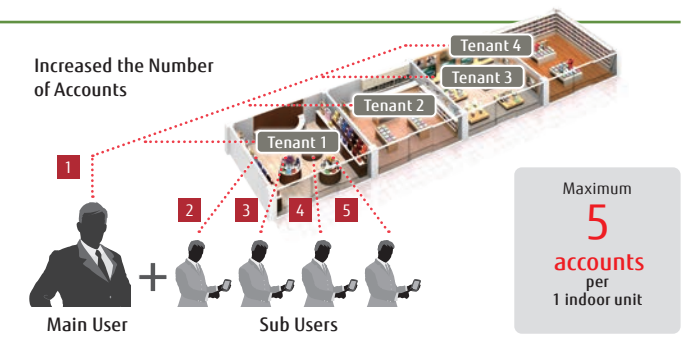

Hierarchical group management

Multiple air conditioners can be combined into a single group for centralized operation. Several groups can also be organized at once. Grouping the air conditioners by building, floor, or room makes it easy for users to monitor their operation status and operate them quickly.

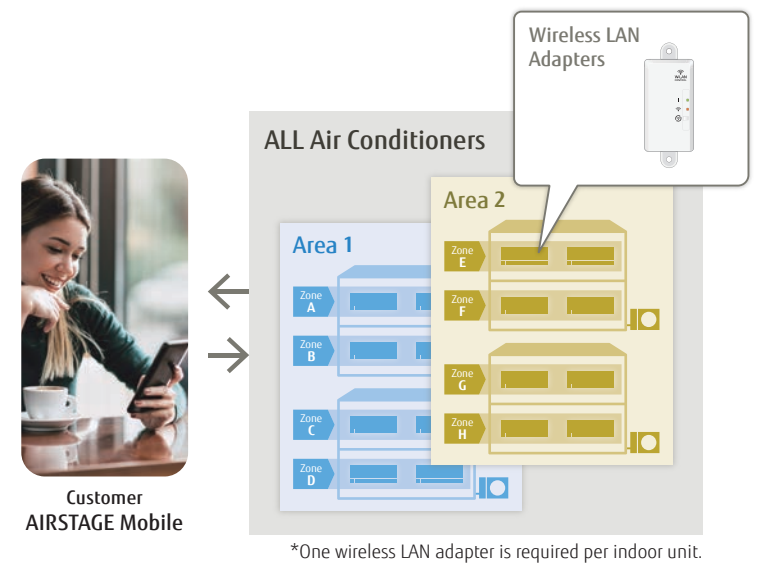
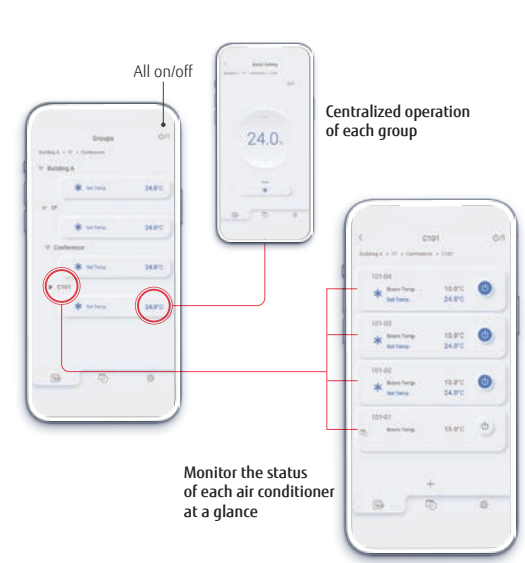

Operate air conditioner and check its operation status just by talking to it

Connecting with a smart speaker allows the user to operate the air conditioner and check its operation status just by talking to it.

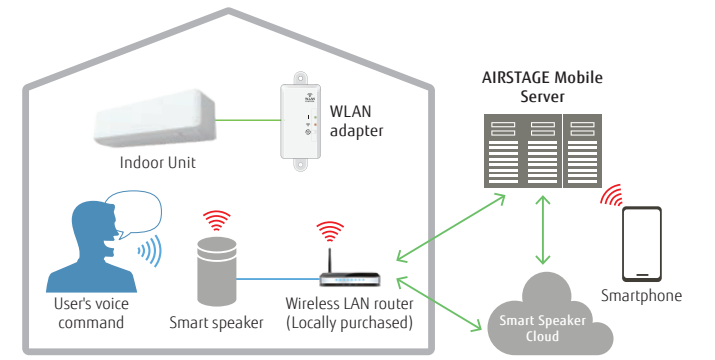

* The new WLAN adapters for AIRSTAGE Mobile are upper compatible for the indoor units that can connect the following WLAN adapters for FGLair.

	CN connector type
for FGLair	UTY-TFSXZ2
for AIRSTAGE Mobile	UTY-TFSXJ3

Specifications

Model name	UTY-TFSXJ3(CN connector type)	
Dimensions (H x W x D)	mm	71 × 38 × 15
Weight	g	35

WLAN adapter

UTY-TFSXZ2



Up to
1 indoor units



- This interface provides the most advanced solution for the remote management of an air conditioning system by using smartphones, tablets, and computers.
- No separate external power supply required
- Can be used for a Single / Multi and VRF indoor units.

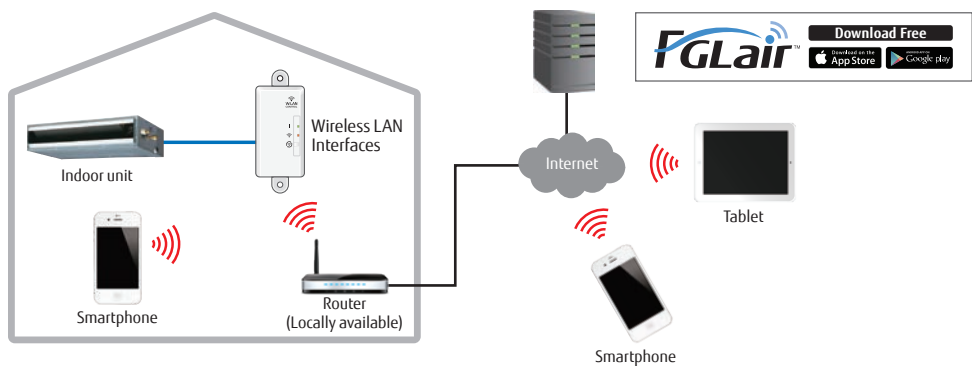

Basic control

- Turning the units on and off
- Mode control (Heat, Cool, Dry, Auto, Fan)
- Fan speed control
- Louver position (airflow direction setting)
- Timer operation setting (Weekly timer)
- Economy mode setting

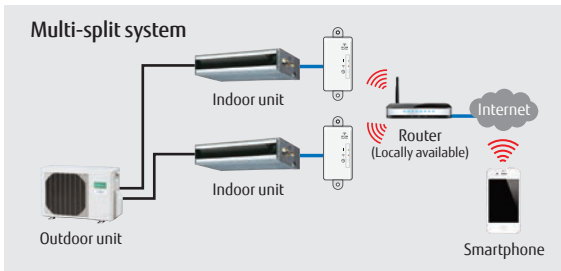

Multiple air conditioning management

- Manage multiple air conditioning systems in different locations.

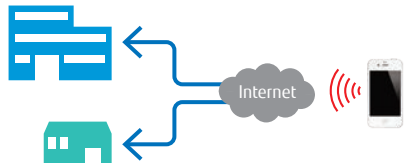

Error alert and e-mail notice

- E-mail notification alerts
- Air conditioning malfunction alert
- Enables quick service response when errors occur.

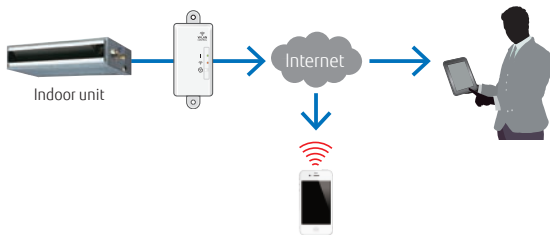

Specifications

Model name	UTY-TFSXZ2	
Dimensions (H x W x D)	mm	71 × 38 × 15
Weight	g	35

Wireless LAN Adapter

FJ-RC-WIFI-1



Up to
1 Single indoor unit



- It is the most advanced solution to remotely manage an Air Conditioning system using all sort of mobile devices such as Smartphones, Tablets and PC
- No separate external power supply required
- Can be used for single indoor units and group controlled (up to 16) indoor units

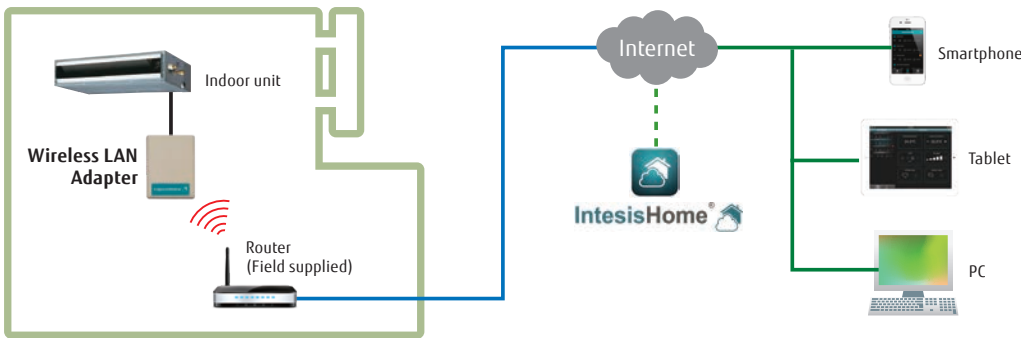

Basic control

- Turning the units on and off
- Mode control (Heat, Cool, Dry, Auto, Fan)
- Fan speed setting
- Louver position (Airflow direction setting)
- Room temperature display
- Set temperature control
- Multi Language
- One Scene and Timer

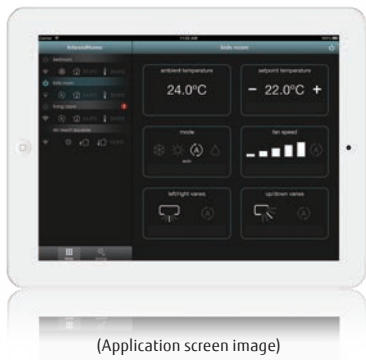

Notifications and History

- Alerts e-mail notification (future release)
- Air conditioning malfunction alerts
- Connectivity monitoring and alerts
- History (future release)

Advanced control (Optional functions)

- Climate working modes (ECO, Comfort, Powerful) (future release)
- Schedulable functionalities (ON/OFF, Modes, Set point temperature, Fan Speed, Louver position)
- Set temperature limitation (future release)
- Multiple Scenes & Timers and Calendar function

Specifications

Model name	FJ-RC-WIFI-1	
Dimensions (H x W x D)	mm	108 × 70 × 28
Weight	g	80

External switch controller

UTY-TERX



Up to
1 group

- In combination with a field supply Card-Key Switch or other sensor, the External Switch Controller allows control of the ON / OFF, Room temperature, Fan speed and Master control functions. This makes this product suitable for installations such as hotel rooms.
- Card-key or other sensor switches are available as a locally purchased parts.
- The set temperature can be specified at two points for cooling and heating individually (4 points).

Installation example

Human sensor catches movements of people in a room, and operates with lower capacity when people come back to the room, it automatically returns to previous operation mode.

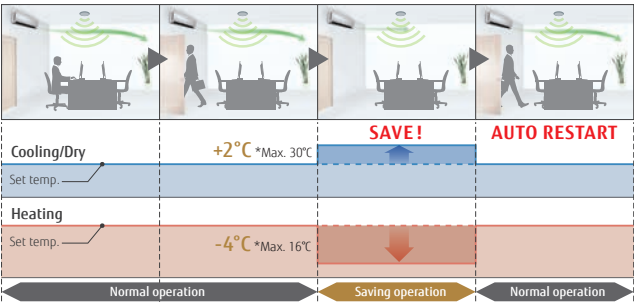

Human sensor equipment needs to be purchased locally. The above example indicated that a signal is sent to this External Switch Controller if human sensor does not detect for 20 minutes. Human sensor is not mounted on the External Switch Controller.

Specifications

Model name	UTY-TERX		
Power Supply	DC 6.5-16V		
Dimensions (H x W x D)	mm	140 × 117 × 43	
Weight	g	250	

DC12V is supplied by indoor unit.

Signal amplifier

UTY-VSGXZ1

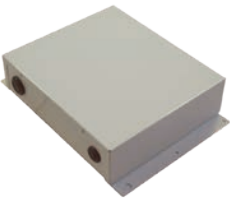

- Transmission Line length can be extended up to 3,600m with multiple Signal Amplifiers.
- Up to 40 signal amplifiers can be installed in a VRF network system.
- A signal amplifier is required,
 - (1) When the total wiring length of the transmission line exceeds 500m.
 - (2) When the total number of units on the transmission line exceeds 64.

Installation example

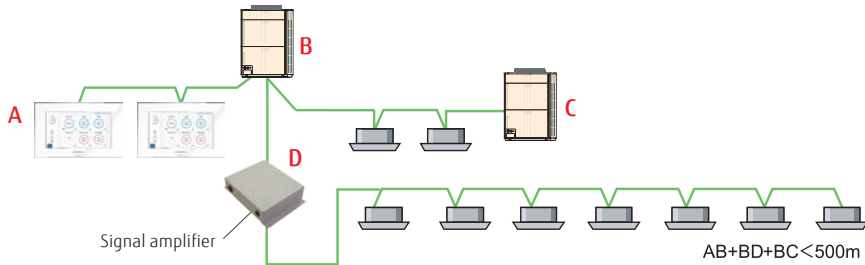

Specifications

Model name	UTY-VSGXZ1		
Power Supply	208-240V 50/60Hz, Single phase		
Input power	W	4.5	
Dimensions (H x W x D)	mm	67 × 288 × 211	
Weight	g	1,500	



OPTIONS

External power supply unit

Auto Louver Grille Kit

Gas sensor kit

CONTROL SYSTEM LIST

OPTIONAL PARTS LIST

OPTIONAL PARTS

FUNCTION LIST

SEPARATION TUBE etc.



Diverse building air conditioning control functions can be controlled easily by VRF options.

Various kinds of optional parts are provided such as controllers, adaptors and converters to meet the needs of every user.

External power supply unit

UTZ-GXXC



The External power supply unit protects the increment in the system even if the power supply for some of the indoor units is shut down.

Connects to the External power supply unit to supply power to the indoor unit from the auxiliary power supply. This allows for continuous operation without system errors. Built-in relays reduce installation time and cost. The UTY-GXXC has a built-in relay, which reduces installation time and cost.

High reliability

- A: Interruption of the main power supply is detected by the power cut-off detection part.
- B: Supplies power for driving the expansion valve of the indoor unit. (12 V or 5 V DC)
- C: Gives notification of the power supply from the External power supply unit.

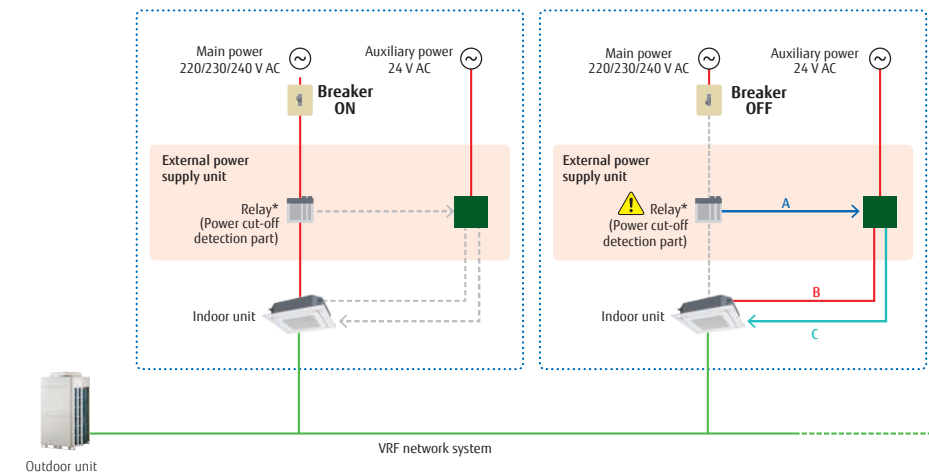

Note

- When changing the power supply voltage to 24 V AC, use a power transformer with an insulated structure that complies with the regulations* of the installation region.
- A powered-off indoor unit driven by the External power supply unit is treated in the same way as an operation-off unit in the electricity charge appointment function. If standby power is generated, the result of the electricity charge appointment may not be zero.

* UL Class II or IEC 61558 Class III, for example.

Specifications			UTZ-GXXC
Model name			UTZ-GXXC
Power Supply			24 V AC 50/60 Hz
Dimensions (H x W x D)	mm		97 x 200 x 178
Weight	g		800

Auto louver grille kit

UTD-GXTA-W / UTD-GXTB-W / UTD-GXTC-W



The optional clean-looking flat Auto louver grille kit blends into any interior and provides a comfortable airflow.



Flexible Control

- Operation with indoor unit
Auto Louver can be operated by synchronizing remote controller of indoor unit.
- UP and Down auto swing
• Auto airflow direction and auto swing
• 4 steps selectable
- Auto-closing louver
When operation of indoor unit is stopped, the louver will automatically close.

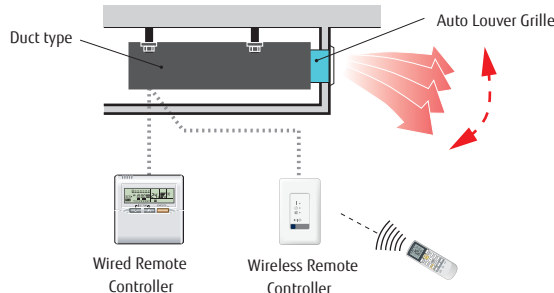

Dimensions

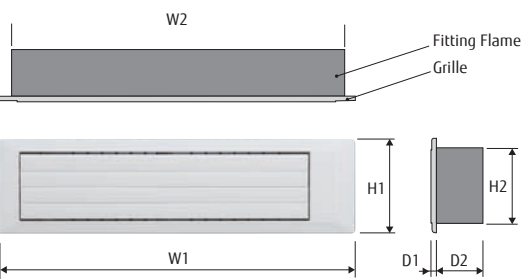

Unit: mm						
Model name	W1	W2	H1	H2	D1	D2
UTD-GXTA-W	683	645	180	148	9	84
UTD-GXTB-W	883	845				
UTD-GXTC-W	1,083	1,045				

Specifications

Model name			UTD-GXTA-W		UTD-GXTB-W		UTD-GXTC-W	
Applicable Indoor Unit			ARXD007/009/012/014GLEH		ARXD018GLEH		ARXD024GLEH	
			ARXD07/09/12/14GATH		ARXD18GATH		ARXD24GATH	
			ARXK007/009/012/014GLGH		ARXK018GLGH		ARXK024GLGH	
			ARXK007/009/012/014GLFH		ARXK018GLFH		ARXK024GLFH	
Power source			Connecting with Control box of indoor unit					
Fixing of Auto Louver Grille			Screw fixing to Flange or Square Duct					
Extension Square Duct Limit			1.0m (Max. duct length between indoor unit and Grille)					
Dimensions (H × W × D)		mm	180 × 683 × (84+9)		180 × 883 × (84+9)		180 × 1083 × (84+9)	
Weight	Net	kg	2.0		2.5		3.0	
	Gross		3.0		3.5		4.0	
Color			White					
Louver Motor			Stepping Motor					
Accessories			Fitting Flame, etc.					
Operating range	Cooling	℃	18 to 32					
		% RH	80% or less					
	Heating	℃	16 to 30					

NEW Gas sensor kit
UTY-SGZH



Enhanced disaster safety measures

The system is designed to meet the environmental safety requirements specified in the IEC 603352-40 standard for the use of R32 refrigerant. The environment requiring safety measures is determined by the size of the room in relation to the amount of refrigerant required.
For example, if the system is designed for maximum pipe length and the refrigerant charge is 6 kg, safety measures are required for rooms of 15 m² or less.

For Example: Total pipe length 120m

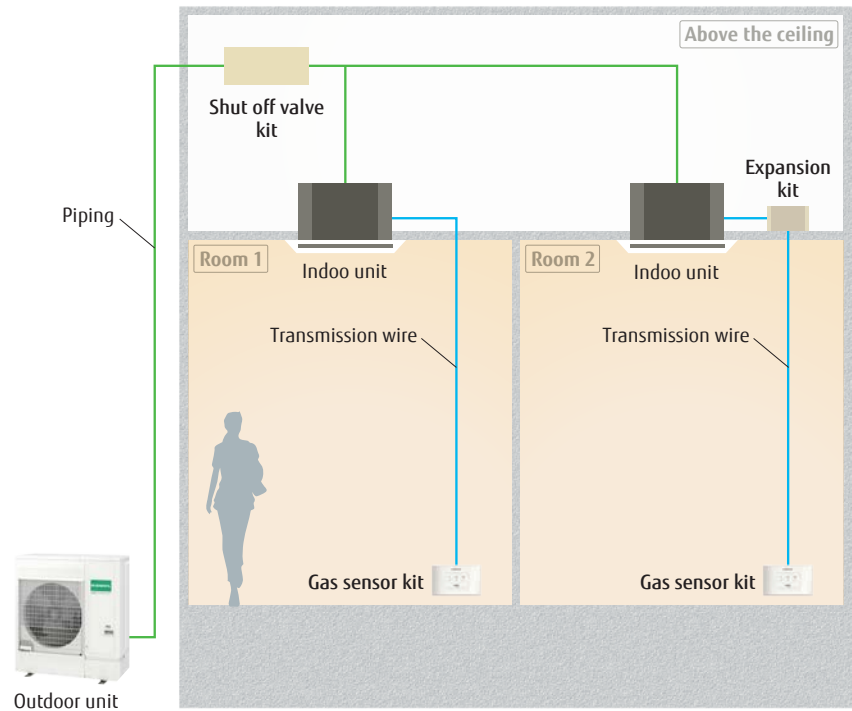

Shut off valve kit
UTP-GX027A, UTP-GX060A
Block the path to prevent refrigerant flow in the event of a refrigerant leakage.



Expansion kit
UTZ-JXXA*
Used to ensure standards compliance and safety when R32 VRF products are installed.
*Connection cable (UTY-XWZXZL) is required.



Gas sensor kit
UTY-SGZH
Gas Sensor kit Used to ensure standards compliance and safety when R32 VRF products are installed.

Conditions requiring safety measures

The graph below will help you determine if a safety design is required when installing R32 VRF products. The amount of refrigerant in a refrigerant system determines the floor area, and if the room to be conditioned by the system is less than that area, a “shut off valve kit” and a “gas sensor kit” must be installed.

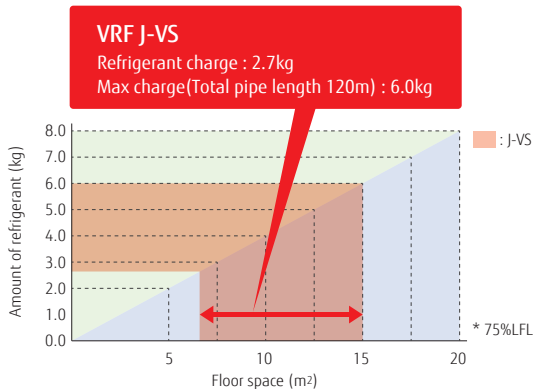

Features: Gas sensor kit

Refrigerant leak detector connection pattern

1) Corresponds to the case where the classification of air conditioner installation differs from property to property.

Installation position of “Shut off valve kit”

- A** Indoor unit 1~4 in one room
- B** Indoor units 1, 2 and 3, 4, if they are set up in two separate rooms.
- C** Indoor units 1~4 are installed in different rooms.

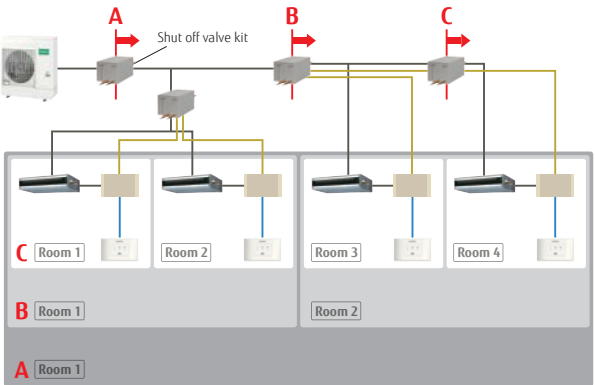

2) Multiple rooms or areas are air conditioned using ducted airflow paths

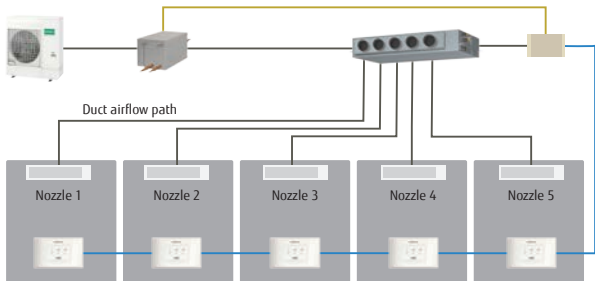

3) When operating multiple indoor units with a remote control group

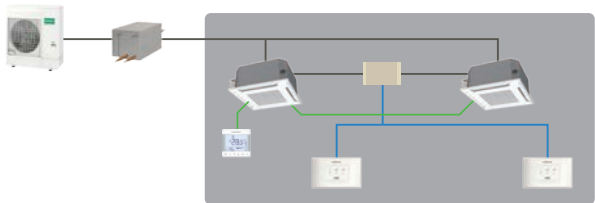



















Specifications

Model name	UTY-SGZH	
Dimensions (H x W x D)	mm	80 × 130 × 35
Weight	g	500



















CONTROL SYSTEM LIST

Controllers / Interface

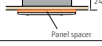
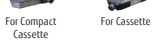
Type		Refrigerant	Indoor unit														Indoor unit									
			Cassette						Duct								Floor	Ceiling / Floor	Ceiling	Wall Mounted						
			1-way Flow	3D Flow	4-way Flow Compact Grid type / Standard type		4-way Flow Slim type/ Large type	Circular Flow Slim type	Circular Flow Large type	Mini (With drain pump)	Low Static Pressure	Slim (With drain pump)		Medium Static Pressure	High Static Pressure											
						High Efficiency							High Efficiency													
					AUXB 004/005/007/009/012/014/018HLAH	AUXN 009/012/014 HLAH					ARXD 004/005/007/009/012/014/018/024 HLAH	ARXP 009/012/014 HLAH							ASHA 004/005/007/009/012/014 HCAH	ASHE 004/005/007/009/012/014 HCAH						
			AUXV 007/009/012/014/018/024 GLEH	AUXS 018/024GLEH	AUXB 007/009/012/014/018/024 GLEH, AUXB 09/12/14/18/24 GATH		AUXD 18/24GALH, AUXA 18/24/30/34/36/45/54 GALH	AUXN 009/012/014 GLAH, AUXM 018/024/030 GLEH, AUXM 018/024GIAH	AUXK 018/024/030/034/036/045/054 GLEH, AUXK 030/036/045/054 GTAH	ARXK 007/009/012/014/018/024 GLGH	ARXB 07/09/12/14/18/24/30/36/45 GALH	ARXD 007/009/012/014/018/024 GLEH, ARXD 07/09/12/14/18/24 GATH		ARXA 024/030/036/045 GLEH, ARXA 24/30/36/45 GBTH	ARXC 036/045/060 GTEH, ARXC 072/090/096 GTEH	AGHA 007/009/012/014 GCGH	ABHA 012/014/018/024 GTEH	ABHA 030/036/045/054 GTEH		ASHA 07/09/12/14 GATH	ASHA 007/009/012/014 GCGH		ASHA 18/24GBCH, ASHA 18/24GACH	ASHA 007/009/030/034 GTEH		
Controllers	Wired Remote Controller		● UTY-RVRG																			● UTY-RVRG				
			● UTY-RNRGZ5																			● UTY-RNRGZ5				
			● UTY-RLRG																			● UTY-RLRG				
			● UTY-RCRGZ1, UTY-RCRGZ1K																			● UTY-RCRGZ1, UTY-RCRGZ1K				
	Simple Remote Controller		● UTY-RSRG, UTY-RHRG																			● UTY-RSRG, UTY-RHRG				
	Wireless Remote Controller		● UTY-LNHG																			● UTY-LNHG				
	Central Remote Controller		● UTY-DCGGZ3																			● UTY-DCGGZ3				
	Touch Panel Controller		● UTY-DTGGZ1																			● UTY-DTGGZ1				
Interface	System Controller, System Controller Lite		● UTY-APGXZ1, UTY-ALGXZ1																			● UTY-APGXZ1, UTY-ALGXZ1				
	BACnet Gateway		● UTY-ABGXZ1, UTY-VBGX																			● UTY-ABGXZ1, UTY-VBGX				
	Network Converter for LonWorks		● UTY-VLGX																			● UTY-VLGX				
	MODBUS Converter for Indoor unit		● UTY-VMSX	● UTY-VMSX (GLEH)			● UTY-VMSX				● UTY-VMSX (GLEH)		● UTY-VMSX	● UTY-VMSX (GTEH)		● UTY-VMSX				● UTY-VMSX						
	MODBUS Converter for VRF		● UTY-VMGX																			● UTY-VMGX				
	KNX Converter for Indoor unit		● UTY-VKSX	● UTY-VKSX (GLEH)			● UTY-VKSX				● UTY-VKSX (GLEH)		● UTY-VKSX	● UTY-VKSX (GTEH)		● UTY-VKSX				● UTY-VKSX						
	KNX Converter for VRF		● UTY-VKGX																			● UTY-VKGX				
	Wireless LAN Adapter		● UTY-TFSXJ3 UTY-TFSXZ2	● UTY-TFSXJ3 UTY-TFSXZ2 (GLEH)			● UTY-TFSXJ3 UTY-TFSXZ2				● UTY-TFSXJ3 UTY-TFSXZ2 (GLEH)		● UTY-TFSXJ3 UTY-TFSXZ2			● UTY-TFSXJ3 UTY-TFSXZ2				● UTY-TFSXJ3 UTY-TFSXZ2				● UTY-TFSXJ3 UTY-TFSXZ2		
				● FJ-RC-WIFI-1 (GATH)		● FJ-RC-WIFI-1			● FJ-RC-WIFI-1		● FJ-RC-WIFI-1 (GATH)		● FJ-RC-WIFI-1 (GBTH)						● FJ-RC-WIFI-1			● FJ-RC-WIFI-1				
	External Switch Controller		● UTY-TERX																			● UTY-TERX				

OPTIONAL PARTS LIST

Others

Type	Refrigerant	Indoor unit										Indoor unit										Outdoor unit											
		Cassette								Duct						Floor	Ceiling / Floor	Ceiling	Wall Mounted					V-III, V-III Tropical	VC-V								
		1-way Flow	3D Flow	4-way Flow Compact Grid type / Standard type		4-way Flow Slim type/ Large type	Circular Flow Slim type	Circular Flow Large type	Mini (With drain pump)	Low Static Pressure	Slim (With drain pump)		Medium Static Pressure	High Static Pressure	-				-	EEV external	-	-											
					High Efficiency							High Efficiency																					
				AUXB 004/005/007/ 009/012/014/ 018HLAH	AUXN 009/012/014 HLAH					ARXD 004/005/007/ 009/012/014/ 018/024 HLAH	ARXP 009/012/014 HLAH							ASHA 004/005/007/ 009/012/014 HCAH	ASHE 004/005/007/ 009/012/014 HCAH														
		AUXV 007/009/012/ 014/018/024 GLEH	AUXS 018/024GLEH	AUXB 007/009/012/ 014/018/024 GLEH, AUXB 09/12/14/18/24 GATH		AUXD 18/24GALH, AUXA 18/24/30/34/ 36/45/54 GALH	AUXN 009/012/014 GLAH, AUXM 018/024/030 GLEH, AUXM 018/024GTAH	AUXK 018/024/030/ 034/036/045/054 GLEH, AUXK 030/036/045/054 GTAH	ARXK 007/009/012/ 014/018/024 GLGH	ARXB 07/09/12/14/18/ 24/30/36/45 GALH	ARXD 007/009/012/ 014/018/024 GLEH, ARXD 07/09/12/14/18/24 GATH		ARXA 024/030/ 036/045 GLEH, ARXA 24/30/36/45 GBTH	ARXC 036/045/060 GTEH ARXC 072/090/096 GTEH		AGHA 007/009/ 012/014 GCGH	ABHA 012/014/ 018/024 GTEH	ABHA 030/036/ 045/054 GTEH		ASHA 18/24GBCH, ASHA 18/24GACH	ASHA 007/009/ 030/034 GTEH	AJH****LALBH* AJH****LNTCH	AJG 072/090/108/ 126/144/162/180 JATAH										
Others	IR Receiver Unit		● UTY-TRHX				● UTY-LRHGB1	● UTY-LBHXD		● UTY-TRHX	● UTB-YWC				● UTY-TRHX (GLEH) UTB-YWC (GATH/GBTH)		● UTY-TRHX																
	Occupancy Sensor Kit							● UTY-SHZXC																									
	Remote Sensor Unit	 New amenity space can be offered by installing the Remote sensor.	● UTY-XSZXZ1														● UTY-XSZXZ1										● UTY-XSZXZ1						
	Cassette Grille	 UTG-UNGA-W UTG-UNGB-W UTG-USGA-W UTG-UKGC-W UTG-UKGA-B UTG-UGGA-W UTG-UFGE-W UTG-UGFC-W	● UTG-UNGA-W (007/009/012) UTG-UNGB-W (014/018/024)	● UTG-USGA-W	● UTG-UFGE-W UTG-UGFC-W		● UTG-UGGA-W	● UTG-UKGC-W UTG-UKGA-B																									
	Auto Louver Grille Kit									● UTD-GXTA-W (7/9/12/14) UTD-GXTB-W (18) UTD-GXTC-W (24)	● UTD-GXTA-W (7/9/12/14) UTD-GXTB-W (18) UTD-GXTC-W (24)																						
	Silver ion filter II																								● UTR-FA16-8 (30/34)								
	Long Life Filter														● UTD-LF25NA	● UTD-LF60KA (036/045/060)																	
	Flange														● UTD-SF045T UTD-RF204				● UTD-RF204														
	Drain Pump Unit										● UTZ-PX1BBA (07/09/12/14/18) UTZ-PX1NBA (24/30/36/45)			● UTZ-PX1NBA					● UTR-DPB24T														
	Wide Panel	 Indoor unit R32 Panel size (mm)					● UTG-AKXA-W	● UTG-AKXA-W																									
	Panel Spacer	 Panel spacer (mm)						● UTG-BKXA-W	● UTG-BKXA-W																								
	Fresh Air Intake Kit	 For Compact Cassette For Cassette			● UTZ-VXAA		● UTZ-VXRA	● UTZ-VXRA																									
	Air Outlet Shutter Plate	 For Compact Cassette For Cassette			● UTR-YDZB		● UTR-YDZK	● UTR-YDZK																									
	Insulation for High Humidity	 For Compact Cassette type / Cassette type			● UTZ-KXGC		● UTZ-KXRA	● UTZ-KXRA																									
	Half Concealed Kit	 This kit is used to half conceal floor type indoor unit into the wall.															● UTR-STA																
	External Power Supply Unit		● UTZ-GXXC		● UTZ-GXXC (GLEH)			● UTZ-GXXC (GLEH)		● UTZ-GXXC		● UTZ-GXXC (GLEH)			● UTZ-GXXC	● UTZ-GXXC (GCGH,GTEH)				● UTZ-GXXC			● UTZ-GXXC										
	Pressure Sensor Kit																									● UTY-SPWX							
	Gas Sensor kit				● UTY-SGZH(HLAH) UTY-XWZXZL	● UTY-SGZH UTY-XWZXZL							● UTY-SGZH(HLAH) UTY-XWZXZL	● UTY-SGZH UTY-XWZXZL					● UTY-SGZH(HLAH) UTY-XWZXZL														

*1 : Please refer to the detail page of each series for the "****" in the model name.





OPTIONAL PARTS

Controllers

For Individual Control

Wired Remote Controller (Design type) NEW UTY-RVRG 	Wired Remote Controller (Touch Panel) UTY-RNRGZ5 	Wired Remote Controller UTY-RLRG 
Compact Wired Remote Controller UTY-RCRGZ1 	Compact Wired Remote Controller UTY-RCRGZ1K 	Simple Remote Controller UTY-RSRG With operation mode 
Simple Remote Controller UTY-RHRG Without operation mode 	Wireless Remote Controller UTY-LNHG 	IR Receiver Unit UTB-YWC, UTY-TRHX For 3D Flow Cassette, Duct type 
IR Receiver Unit UTY-LRHGB1 For Cassette type 	IR Receiver Unit UTY-LBHxD For Circular Flow Cassette type 	Occupancy Sensor Kit UTY-SHZXC For Circular Flow Cassette type 

For Centralized Control

Central Remote Controller NEW UTY-DCGGZ3 	Touch Panel Controller UTY-DTGGZ1 	System Controller Lite Software UTY-ALGXZ1 WHITE-USB-KEY (Software Protection Key) Option UTY-PLGXR2, UTY-PLGXA2 UTY-PLGXE2, UTY-PLGXX2 
System Controller Software UTY-APGXZ1 WHITE-USB-KEY (Software Protection Key) Option UTY-PEGXZ1 		

Converters / Adaptors

For External device

BACnet™ Gateway Software UTY-ABGXZ1 WHITE-USB-KEY (Software Protection Key) 	BACnet™ Gateway Hardware UTY-VBGX 	Network Converter for LONWORKS™ UTY-VLGX 
MODBUS™ Converter Hardware for VRF UTY-VMGX 	KNX™ Converter Hardware for VRF UTY-VKGX 	MODBUS™ Converter for Indoor unit UTY-VMSX 
KNX™ Converter for Indoor unit UTY-VKSX 	Wireless LAN Adapter FJ-RC-WIFI-1 	Wireless LAN Adapter (CN connector type) UTY-TFSXZ2, NEW UTY-TFSXJ3 

For System expansion

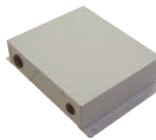
External Switch Controller UTY-TERX 	Signal Amplifier UTY-VSGXZ1 	
--	--	--

OPTIONAL PARTS

Panels

For Cassette type

Cassette Grille UTG-UFGE-W For 4-way Flow Compact Cassette Grid type	Cassette Grille UTG-UFGC-W For 4-way Flow Compact Cassette Standard type	Cassette Grille UTG-UGGA-W For 4-way Flow Cassette type
Cassette Grille UTG-UKGC-W For Circular Flow Cassette type	Cassette Grille UTG-UKGA-B For Circular Flow Cassette type	Cassette Grille UTG-USGA-W For 3D Flow Cassette type
Cassette Grille UTG-UNGA-W For 1-way Flow Cassette type	Cassette Grille UTG-UNGB-W For 1-way Flow Cassette type	

Others

For Cassette type

Wide Panel UTG-AKXA-W For Cassette type	Panel Spacer UTG-BKXA-W For Cassette type	Insulation Kit for High Humidity UTZ-KXRA For Cassette type UTZ-KXGC For Compact Cassette type
Fresh Air Intake Kit UTZ-VXAA For Compact Cassette type UTZ-VXRA For Cassette type	Air Outlet Shutter Plate UTR-YDZB For Compact Cassette type Shuts the air outlet when only using as 3 blow out.	Air Outlet Shutter Plate UTR-YDZK For Cassette type Shuts the air outlet when only using as 3 blow out.

For Ceiling type

Drain Pump Unit UTR-DPB24T For Ceiling type
--

For Floor type

Half Concealed Kit UTR-STA For Floor type This kit is used to half conceal floor type indoor unit into the wall.
--

For Wall Mounted type

Silver ion filter II UTR-FA16-8

Others

For Duct type

Flange (Round) UTD-RF204 For Medium Static Pressure Duct type / Ceiling type	Flange (Square) UTD-SF045T For Medium Static Pressure Duct type	Remote Sensor Unit UTY-XSZXZ1 For All Duct type New amenity space can be offered by installing the Remote sensor.
Long-Life Filter UTD-LF25NA For Medium Static Pressure Duct type UTD-LF60KA For High Static Pressure Duct type	Auto Louver Grille Kit UTD-GXTA-W (for ARXD04/07/09/12/14, ARXK04/07/09/12/14) UTD-GXTB-W (for ARXD18, ARXK18) UTD-GXTC-W (for ARXD24, ARXK24) For Slim Duct type / Mini Duct type	Drain Pump Unit UTZ-PX1BBA UTZ-PX1NBA

For Indoor Unit

External Power Supply Unit UTZ-GXXC

For Outdoor Unit



Pressure Sensor Kit UTY-SPWX For VC-V, V-III, V-III Tropical	Expansion kit NEW UTZ-JXXA	Gas Sensor kit NEW UTY-SGZH
---	---	--

Communication system: External Connect Kit

For Indoor unit UTY-XWZXZ7 UTY-XWZXZC UTY-XWZXZD UTY-XWZXZE UTY-XWZXZA	For Outdoor unit UTY-XWZXZ9 UTY-XWZXZF	For Central Remote Controller UTY-XWZXZ7 UTY-XWZXZ8 UTY-XWZXZA	For Touch Panel Controller UTY-XWZXZA	For Expansion kit NEW UTY-XWZXZL
--	---	--	---	---

FUNCTION LIST

External Input and Output Function/External Connect Kit/Communication Kit

Type	Refrigerant	Indoor unit											Indoor unit							Outdoor unit					Controller														
		Cassette						Duct					Duct					Floor	Ceiling / Floor	Ceiling	Indoor unit					J-III-L	J-III, J-III Tropical	J-II-S	V-III, V-III Tropical	VC-V	Central Remote Controller	Touch Panel Controller							
		One way flow cassette	3D Flow	4-way Flow Compact Grid type / Standard type		4-way Flow Slim type/Large type	Circular Flow Slim type	Circular Flow Large type	Mini (With drain pump)	Low Static Pressure	Slim (With drain pump)		Medium Static Pressure	High Static Pressure	Wall Mounted																								
					High Efficiency							High Efficiency		-	-	EEV external	-				-																		
				AUXB 004/005/007/009/012/014/018HLAH	AUXN 009/012/014 HLAH					ARXD 004/005/007/009/012/014/018/024 HLAH	ARXP 009/012/014 HLAH					ASHA 004/005/007/009/012/014 HCAH	ASHE 004/005/007/009/012/014 HCAH																						
		AUXV 007/009/012/014/018/024 GLEH	AUXS 018/024GLEH	AUXB 007/009/012/014/018/024 GLEH, AUXB 09/12/14/18/24 GATH		AUXD 18/24GALH, AUXA 18/24/30/34/36/45/54 GALH	AUXN 009/012/014 GLAH, AUXM 018/024/030 GLEH, AUXK 030/036/045/054 GTAH	AUXK 018/024/030/034/036/045/054 GLEH, AUXK 030/036/045/054 GTAH	ARXX 007/009/012/014/018/024 GLGH	ARXB 07/09/12/14/18/24/30/36/45 GALH	ARXD 007/009/012/014/018/024 GLEH, ARXD 07/09/12/14/18/24 GATH		ARXA 024/030/036/045 GLEH, ARXA 24/30/36/45 GBTH	ARXC 036/045/060/072/090/096 GTEH	AGHA 007/009/012/014 GCGH	ABHA 012/014/018/024 GTEH	ABHA 030/036/045/054 GTEH	ASHA 07/09/12/14 GATH	ASHA 007/009 012/014 GCGH		ASHA 18/24GBCH, ASHA 18/24GACH	ASHA 007/009/030/034 GTEH	AJH 072/090/108/126/144/162 LELA H	AJH****BLAH*2 AJH****LELAH, AJH****LETAHN	AJH 040/045/054 LCLA H	AJH****LALBH*2, AJH****LNTGH	AJG 072/090/108/126/144/162/180 JATAH	UTY-DCGGZ2	UTY-DTGGZ2										
Input	Operation / Stop	●UTY-XWZXZD																			●UTY-XWZXZD																		
	All On / All Off																										●UTY-XWZXZ7 ○UTY-XWZXZ8	●*2 ○*2											
	Forced Stop	●UTY-XWZXZD																			●UTY-XWZXZD																		
	Emergency Stop	●UTY-XWZXZD																			●UTY-XWZXZD																	●UTY-XWZXZ7 ○UTY-XWZXZ8	●*2 ○*2
	Forced Thermostat off	●UTY-XWZXZE ○UTY-XWZXZ7																			●UTY-XWZXZE ○UTY-XWZXZ7																		
	Power Usage Information from Electricity Meter																						●UTY-XWZXZF						●*2 ○*2										
Output	Operation Status	●UTY-XWZXZC																			●UTY-XWZXZC																		○UTY-XWZXZA
	Error Status	●UTY-XWZXZC																			●UTY-XWZXZC																		○UTY-XWZXZA
	Indoor Unit Fun Operation Status	●UTY-XWZXZC																			●UTY-XWZXZC																		
	Auxiliary Heater Output								●UTY-XWZXZC																														
	Base Heater																							●UTY-XWZXZ9			●UTY-XWZXZ9												
Other	Expansion kit			●UTZ-JXXA+ UTY-XWZXZL (HLAH)						●UTZ-JXXA+ UTY-XWZXZL (HLAH)										●UTZ-JXXA+ UTY-XWZXZL (HLAH)																			

*1: Touch Panel Controller has these functions for Dry contact and Apply voltage, however, above External Connect Kit is not necessary because Touch Panel Controller has an external input terminal block.







*2: Please refer to the detail page of each series for the ***** in the model name.





●: Dry Contact ○: Apply Voltage

SEPARATION TUBE etc.





Connection Units

Separation Tube

UTP-AX054A		UTP-AX090A		UTP-AX180A	
Gas Pipe		Gas Pipe		Gas Pipe	
Liquid Pipe		Liquid Pipe		Liquid Pipe	

UTP-AX567A		UTP-LX180A for DX Kit		NEW UTP-AX792B	
Gas Pipe					
Liquid Pipe					

Header

UTR-H0906L / UTR-H1806L		UTR-H0908L / UTR-H1808L			
Gas Pipe		Gas Pipe			
Liquid Pipe		Liquid Pipe			

Outdoor Unit Branch Kit

UTP-CX567A		NEW UTP-CX792B			
Gas Pipe					
Liquid Pipe					

Others

For Outdoor Unit

Shut off valve kit NEW UTP-GX027A for R32 VRF indoor unit		Shut off valve kit NEW UTP-GX060A for R32 VRF indoor unit			
---	---	---	---	--	--

Specifications

Separation tube

Model name		UTP-AX054A	UTP-AX090A	UTP-AX180A	UTP-AX567A	UTP-AX792B
Total cooling capacity of indoor unit	kW	19.6 or less	28.0 or less	28.1 to 56.0	56.1 or more	

Header

Model name		3-6 Branches	UTR-H0906L	UTR-H1806L
		3-8 Branches	UTR-H0908L	UTR-H1808L
Total cooling capacity of indoor unit	kW		28.0 or less	28.1 to 56.0

Outdoor unit branch kit

Model name		UTP-CX567A (for V-III / V-III Tropical)	UTP-CX792B (for VC-V)
Number of outdoor units	2 outdoor units	1	
	3 outdoor units	2	

Shut off valve kit

Model name		UTP-GX027A	UTP-GX060A
Power source	V/Ø/Hz	230/1/50	230/1/50
Input power	W	24	24
Number of branches		1	1
Maximum number of connectable Expansion kit	kW	4	4
Maximum capacity of connectable indoor units (Q)	kW	Q ≤ 8.0	Q ≤ 18.0
Maximum capacity of Connectable Indoor Units per Branch (Q)	kW	Q ≤ 8.0	Q ≤ 18.0
Dimensions (H × W × D)	mm	250 × 540 × 267	250 × 540 × 267

SUPPORT

Our know-how supports you not only during the product release but also from guiding implementation to product maintenance.

- Support
- HVAC system design support tool
- Quick service & maintenance
- Service tool
- Web monitoring tool

Category	Information Material												Tool		
	Product Sales Training Material	Product Technical Training Material	Product news	Brochures	Feature Promotion Movie	Operating Manual	Design & Technical Manual	Certificate Data	2D CAD Data	3D CAD (Revit) Data	Installation Manual	Service Manual	Design Simulator (Room air conditioner, Packaged air conditioner, VRF)	Service Tool / Web Monitoring Tool	Mobile Technician
Product Training	●	●													
Product Information Seek			●	●	●	●	●								
Technical Information Seek							●	●							
Model Selection							●						●		
Design							●		●	●					
Verification													●		
Installation							●				●				
After sales and Service												●		●	●



Support

Fujitsu General provides a variety of product and technical information to engineers and consultants, and also conducts new product research and design support activities. We provide a wide range of support to maintain high quality from design to installation.

Technical information

We provide equipment selection software that facilitates the design of air conditioning systems by providing performance data for the units and estimation for model selection.

Features

- Design & Technical manuals
- Model selection & estimation
- Certification data
- 2D/3D CAD data

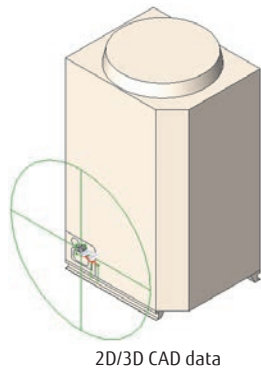

2D/3D CAD data

Product information

Information on new models is provided in the form of documents and movies in a timely manner for release, readily downloadable from the private section of our website. Contact your Fujitsu General representative for access information.

Features

- Product news
- Brochures & manuals
- Promotional movies

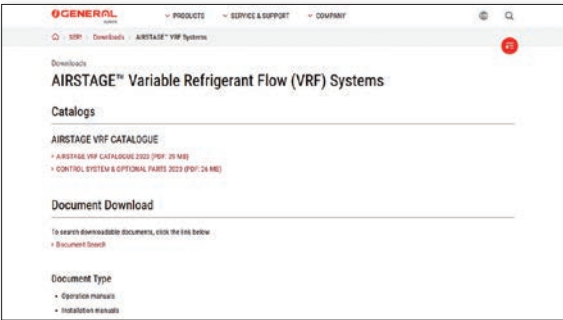

<https://www.fujitsu-general.com/g-eu/support/downloads/vrf/>



Training facilities

Technical support

Technical support is offered at every stage, from design through to installation, to assist in optimizing air conditioning solutions.

Features

- CFD simulation
- Guidelines
- Commissioning support

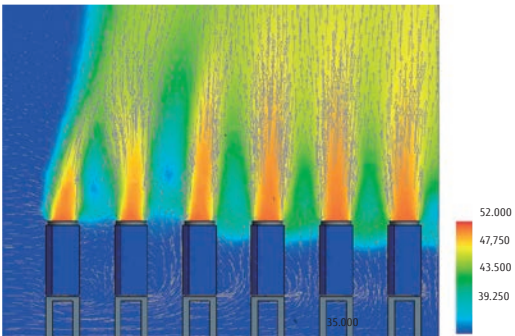

CFD simulation



Commissioning support



Fujitsu General regularly provides professional product, technical and service training at its training facilities worldwide. These research facilities also support the development of human resources with advanced technical skills.

Features

- Designing VRF systems
- On-site training for control systems

- 1 Head office training center in Japan
- 2 Training center in China
- 3 Asia training center in Singapore
- 4 Europe training center in the United Kingdom
- 5 Europe training center in Germany
- 6 America training center in the United States
- 7 Middle East training center in the UAE
- 8 Oceania training center in Australia

HVAC system design support tool

Put the charts and pens away and design your projects on your computer with ease using the Design Simulator.

Everything from selecting indoor and outdoor units, allocating controls and optional parts to designing the piping and wiring systems is made easier using the program's built-in features.

Once your project is designed take advantage of the Export functions to easily get materials lists, product specifications, refrigerant calculations and more - it'll even export to Word, Excel, or Acrobat formats, and group the relevant CAD data for your project.

Design simulator

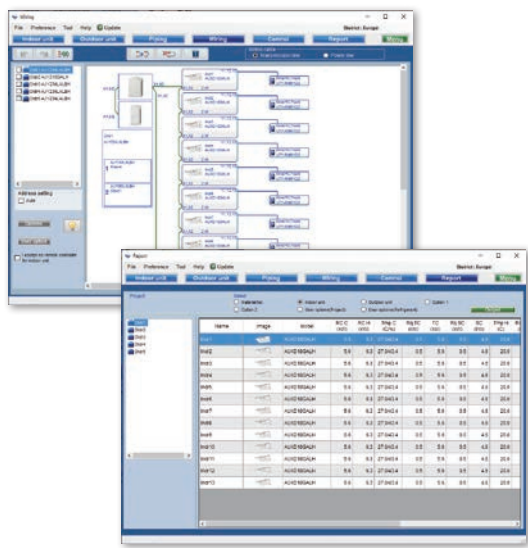

Automatically create model selection information

- The required performance, type, and temperature conditions for each indoor unit are entered and then dragged and dropped onto the outdoor unit to automatically set each unit.
- Creates piping and wiring diagrams automatically to facilitate branching, grouping, and option settings.
- The additional refrigerant charging is automatically calculated when the pipe length is entered.
- Easy configuration of remote controller groups, central controller, and converters.
- The equipment list including the equipment information is created automatically.

Outputs in the format that matches the application

You can export your project information in a number of industry standard file formats.

- Word format (rtf) (doc)
- Excel format (csv)
- Acrobat format (pdf)
- 2D CAD data (DXF)

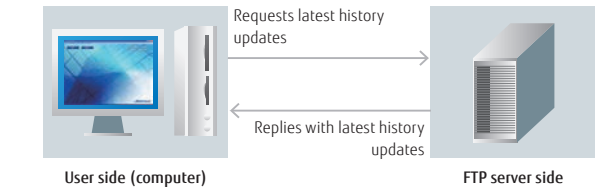

Update your Design simulator

The database can be updated easily online with the AutoUpdate function using FTP.



BIM

Building information modeling



BIM files of Fujitsu General's products are available on BIMobject®

Fujitsu General is releasing BIM files of our products on the BIMobject® website BIMobject.com.

Outline of BIMobject®
BIMobject® is a game changer for the construction industry, offering development, maintenance, and syndication of objects on the world's largest BIM platform.

About BIM files

- BIM files can be viewed in Autodesk Revit® 2018 version or later.
- In each BIM file, the location of the connectors for the refrigerant and drain pipe is different.
- Each BIM file includes several family types.
- A catalog and specification sheet is available in Revit file format for each product.

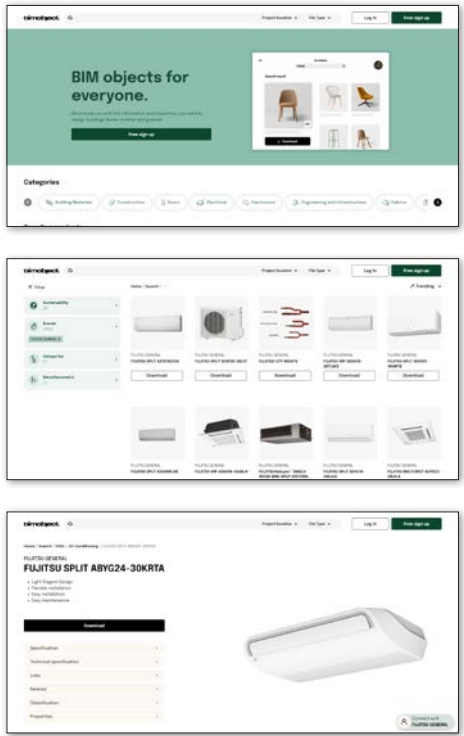

RFA (Revit data)

A data format available for BIM-designed projects

Data content

- Shape (Size)
- Drain direction
- Pipe direction
- Power supply location
- It contains information about the above specifications.



Type catalog with product specifications



DWG

a standard data format used for Autodesk products



DXF

Intermediate data commonly available in CAD products

Data content

- Shape (Size)



*To learn more about how to use BIM files, refer to the instructional video on each product page. youtu.be/wfL-hwFQ7dM

Quick service & maintenance

If trouble should occur in a unit or system, abundant support tools such as trouble code display at the product, Service Tool that allows checking of the detailed status of the entire system, and remote monitoring tool that uses the internet, etc. support quick service and maintenance anywhere and at any time.

Easy maintenance & monitoring

Designed for easy maintenance

The operating status of the air conditioner and detailed trouble conditions are displayed on the 7-segment indicator lamp on the outdoor unit printed circuit board (PCB) and on the screen of the remote controller. Check the status of the unit quickly for a prompt response.

- Display the operation mode at the time.
- Discharge temperature and pressure
- Compressor operation status
- "Address/Type/Number" of the outdoor unit
- Error code

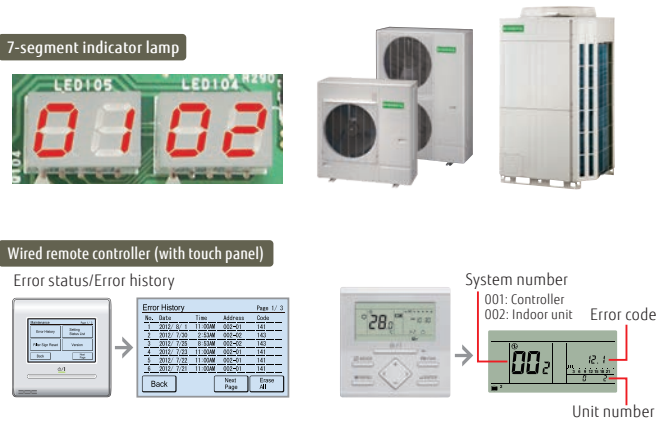

Error diagnosis by Service tool

Connect Service tool to check the status details of units, from single split to VRF, on a computer screen. Check the errors quickly for prompt countermeasures.

- Operating status/control
- Monitoring operating conditions
- Monitoring sensor data
- Indicating trend graphs
- Error history
- Indicating refrigerant circuit diagrams (for VRF)

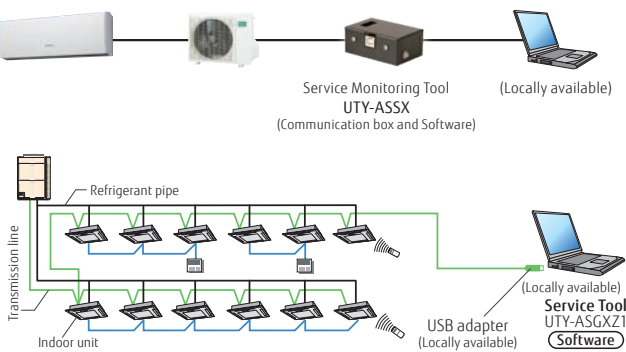

Remote monitoring

VRF system operating status and trouble status details can be monitored remotely at any time via the internet. Prompt coordination is available with service personnel.

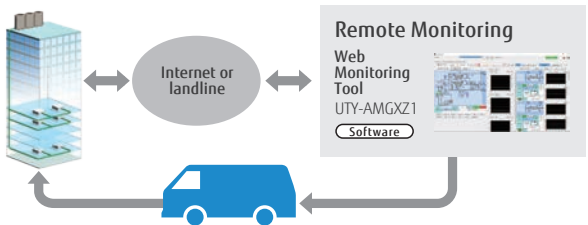

Mobile troubleshooting App for iOS and Android™ devices

We will release an App for troubleshooting tools for iPhone, iPod touch and other Apple devices, and Android products for Fujitsu General air conditioners (Room air conditioner/ Packaged air conditioners VRF and ATW, "AIRSTAGE Mobile", and R32 calculation of allowable refrigerant capacity) Use Error Code Check, Troubleshooting, and Sensor Check to understand the status of your air conditioner.

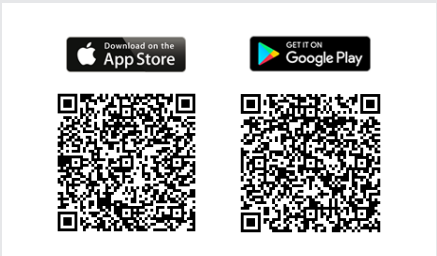

Service monitoring tool for Single split, Multi-split & Air to water



- A quick overview of the temperature sensor readings and the electronic expansion valves (EEVs), fans, compressors and other control components
- It is not always easy to read the temperature sensor and know the status of the control components. So let the Service monitoring tool judge them.
- Visualizes protected operations
- Troubleshoots intermittent problems effectively
- Provides proof of normal operation to customers during periodical maintenance



Dimensions (H × W × D) (mm)		UTY-ASSX
Weight (g)		60 × 160 × 160
		500

Service tool

UTY-ASGXZ1

Extensive monitoring and analysis functions that make installation and maintenance easier

- The operation status of the system can be monitored and analyzed to detect any malfunctions.
- Data on the operation status of the system can be stored on a computer to allow for remote access.
- Up to 400 indoor units in a single VRF network system can be controlled and monitored for a large building or hotel.
- This software can be connected to any point of transmission line with a USB adapter (locally available).

* Saved data can be displayed offline. Note that the data saved by the following software applications cannot be displayed.

- UTR-YSTB/UTR-YSTC (Service tool)
- UTR-YMSA (Web monitoring tool)

Automatic operation check for refrigeration cycles

Once installed, the Service tool automatically checks for refrigeration cycles. The self-diagnosis function determines whether each sensor value is normal, which reduces the need for manual checks. The result of a diagnosis can be provided in a report.



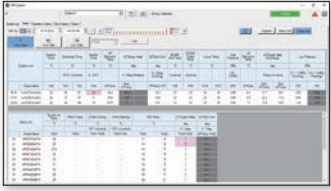

Use the result of a self-diagnosis only as a guide and use your own judgment to make a final decision.

These sensor values are checked automatically:

- ✓ the discharge temperature is normal, "OK"
- ✓ the super heat volume is normal, "OK"
- ✓ the high pressure pipe value is normal, "OK"
- ✓ the low pressure pipe value is normal, "OK"

And the values for other items will also be diagnosed.



Remote technical support and maintenance

On-site check screen can be shared between on-site staff and a service technician in a remote location. When a service technician visits the site for troubleshooting, the system's operation status can be shared in real time with a remote service center for assistance. On-site staff can have an online chat with a remote service center to get further assistance.

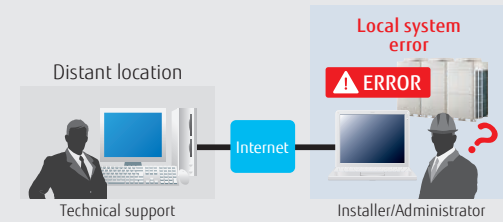

Trend charts

Previous-generation application could display only 3 sets of data from sensors. However, the current generation of the service tool displays multiple charts simultaneously so that refrigeration cycles can be monitored and checked in greater detail.



Computer requirements

UTY-ASGXZ1	
Operating system	• Microsoft® Windows® 7 Professional (32-bit or 64-bit) SP1 • Microsoft® Windows® 8.1 Pro (32-bit or 64-bit) • Microsoft® Windows® 10 Pro (32-bit or 64-bit)
CPU	1 GHz or higher
Memory	• 1 GB or more (for Windows® 7 [32-bit], Windows® 8.1 [32-bit], and Windows® 10 [32-bit]) • 2 GB or more (for Windows® 7 [64-bit], Windows® 8.1 [64-bit], and Windows® 10 [64-bit])
HDD	40 GB or more of free space
Screen resolution	1366 × 768 pixels or higher
Interface	• USB port for U10 USB Network interface and software protection key
Software	Internet Explorer® 11 or Microsoft Edge

Packing list

Name	Quantity	Application
White-USB-key (Software protection key)	1	Software protection key to be connected to a USB port on a Service tool-installed computer. This software runs only on a computer with WibuKey.

- Computer requirements
- Echelon® U10 USB Network Interface – TP/FT-10 Channel (Model name: 75010R) (Required for each VRF Network)

Web monitoring tool

UTY-AMGXZ1

Features

- Troubleshooting is performed by monitoring each air conditioning unit remotely during a periodical system check.
- An error notification is automatically transmitted to several locations via the internet*1.
- Requires either a dedicated internet connection or landline to operate.
- The occurrence of an error can be confirmed through an error alert and equipment status information obtained from a remote location.
- Monitoring data can be downloaded in a remote location. These data can be accessed and displayed even when the service tool is in offline mode.
- Can be viewed on the monitoring computer's Web browser without installing any special software.

*1: Internet e-mail access required.

Web Monitoring System

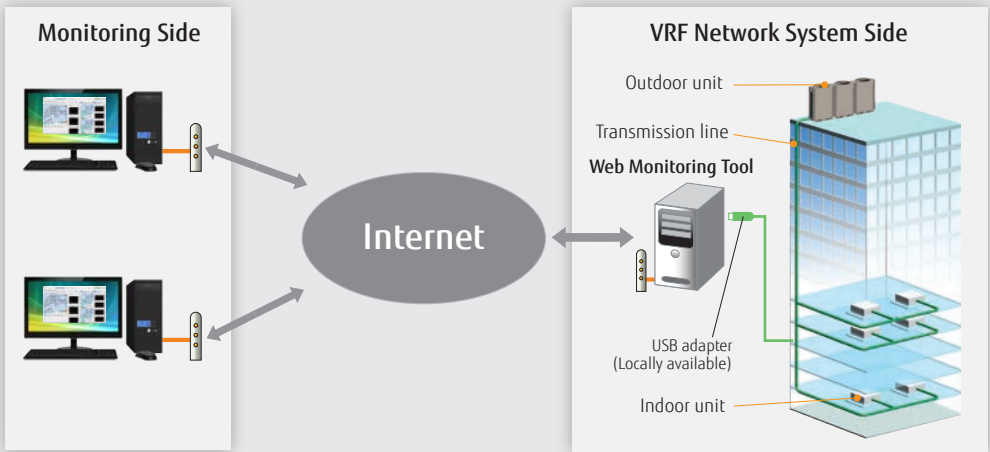

Supporting up to 4 VRF network systems

Up to 4 USB adapters can be connected to a computer, enabling the monitoring of up to 1,600 indoor units.

Suitable for use in a large building or hotel.

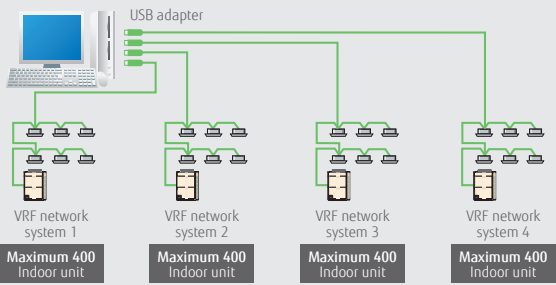

Computer requirements

UTY-AMGXZ1	
Operating system	• Microsoft® Windows® 7 Professional (32-bit or 64-bit) SP1 • Microsoft® Windows® 8.1 Pro (32-bit or 64-bit) • Microsoft® Windows® 10 Pro (32-bit or 64-bit)
CPU	1 GHz or higher
Memory	• 1 GB or more (for Windows® 7 [32-bit], Windows® 8.1 [32-bit], and Windows® 10 [32-bit]) • 2 GB or more (for Windows® 7 [64-bit], Windows® 8.1 [64-bit], and Windows® 10 [64-bit])
HDD	40 GB or more of free space
Screen resolution	1366 × 768 pixels or higher
Interface	• USB ports (one for U10 USB Network interface and up to 4 ports for software protection keys) • Interface for remote connection: - Landline: Modem is required. - Internet using LAN: Ethernet port is required.
Software	Internet Explorer® 11 or Microsoft Edge

Packing list

Name	Quantity	Application
White-USB-key (Software protection key)	1	Software protection key to be connected to a USB port on a Service tool-installed computer. This software runs only on a computer with WibuKey.

- Computer requirements
- Echelon® U10 USB Network Interface – TP/FT-10 Channel (Model name: 75010R) (Required for each VRF Network)